Gc
977.101
H19f
1916
1518002

M.

GENEALOGY COLLECTION

GEN

ALLEN COUNTY PUBLIC LIBRARY

3 1833 02402 6830

Please check pocket in

back for map.

Digitized by the Internet Archive
in 2016

https://archive.org/details/farmjournalillus00unse_2

M. B. THOMPSON, OPTOMETRIST & OPTICIAN

At Thompson's Jewelry Store

Hours, 8 to 11, 12 to 5 **Evenings by appointment** **Bell Phone 404-K**

An Optometrist. One who by subjective and objective methods measures the eyes, their visual powers and functions in general and prescribes glasses for their correction.

An Optician. One who possesses the scientific skill to grind and make Ophthalmic lenses—A Lens Mechanic—**We are both.**

Our Location—At Thompson's Jewelry Store. Elegantly appointed and equipped refracting room with shop containing all modern appliances and equipment.

Our Methods and Prices. We use the modern and accepted methods of Fogging and Retinoscopy. Grinding the lenses in our own shop insures accurate fitting, at less expense than were we dependent on distant factories.

Headaches, dizziness, spots in front of the eyes, various nervous reflexes due to eye strain relieved by properly fitted glasses.

If you need glasses or your glasses need repairs

Our service means much

At Thompson's Jewelry Store

328 S. Main St., FINDLAY, OHIO

LUMBER

When you build new or remodel your House, Barn, Corn Crib, Chicken House, Hog House, etc., or put up a new Fence, Gates, or anything requiring lumber, roofing, etc., it might be to your interest to first see

Duttweiler Lumber Company

E. Crawford Street

FINDLAY .·. OHIO

Flour Mill, Coal Yard, Lumber Yard, Carey, O.
Saw Mill and Lumber Yard, Vanlue, O.

W. H. SNYDER

Manufacturer of and Dealer in

Lumber, Flour and Grain

Coal, Sewer Pipe, Feed, Seed, Cement, Plaster

Plaster Board, Upson Wall Board, Magic Roofing Cement, Cement Building Blocks, Cement Porch Columns, Concrete Ventilated Chimney Flues the Best made

Distributor for the Famous "Genasco" Asphalt roofing and shingles made from Genuine Trinidad Lake Asphalt, the roofing that is in a class by itself. TRY IT and you will use no other.

Manufacturer of

THE NATIONAL STEEL REINFORCED WATER-PROOF CEMENT BURIAL VAULT

GENERAL OFFICE AT LUMBER YARD

U. S. Phone 49—Mutual Phone 121

THE VANLUE LUMBER YARD

We sell all kinds of building material, buildings erected and completed. Our aim is to give satisfaction to our customers. Give us a trial and we will convince you. We can furnish any kind of material mentioned on this page.

Mutual Phone 61 U. S. Phone 2-196

MRS. W. H. SNYDER

The Morning Republican

"Findlay's Best Newspaper"

THIS paper prints more news and advertising than all other newspapers in the county combined. It never sacrifices news space for advertising, but increases the number of pages in proportion to the demand.

This policy has made THE MORNING REPUBLICAN the most *popular* newspaper in the county. Another feature is that its news can always be relied upon, and it rejects all objectionable advertising copy.

THE MORNING REPUBLICAN

Prints all the local and general news. Its office staff and local correspondents cover the city and county completely, while the Associated Press (the biggest and most reliable newsgathering organization in the U. S.) runs its leased wire right into our office, where our own operator receives the news direct from every point in the world.

MARKET REPORTS

Farmers will find our market reports more complete than any others published in the county. They are corrected daily and the quotations are as accurate as it is possible to have them considering the variations in grade and quality of produce.

CLASSIFIED ADVERTISEMENTS

The Classified Advertising section of THE MORNING REPUBLICAN is evidence of the paper's popularity. Here you have a vertible clearing house for farmers and others who have anything to buy or sell. The cost is small and the results big. If you have anything to buy, sell, exchange, rent or trade you cannot afford not to advertise it in the classified columns of THE MORNING REPUBLICAN. Orders by phone received from anywhere in the county.

JOB PRINTING DEPARTMENT

THE MORNING REPUBLICAN Job Rooms are superbly fitted with five fast presses and an endless amount of type for the production of all kinds of printing. No job is too large and none too small for us, and we guarantee everything first-class. We are especially well equipped to print sale bills and stock catalogues on short notice. When you are in need of any kind of printed matter, and that includes everything that is produced on a printing press, see us for samples and estimates. Prices are always consistent with first-class work.

The Findlay Publishing Company

308 Broadway, Rear of Court House, FINDLAY, OHIO

Bell Phone, Main 228-R

ISH BROTHERS

WE SELL Oils, Greases, Tires, Gasoline and everything in Auto Supplies

WE DO all kinds of repairing and overhauling

If you are in need of any repairs in the Automobile line, come and see us

GARAGE

AUTO SERVICE

Lima & Western Aves. FINDLAY, OHIO

THE FARM JOURNAL ILLUSTRATED

RURAL DIRECTORY

OF

HANCOCK COUNTY

OHIO

(With a Complete Road Map of the County)

Copyright, 1916
By Wilmer Atkinson Company

PUBLISHED BY
WILMER ATKINSON COMPANY
PHILADELPHIA
1916

A Deuber Hamden Special

For the price you usually pay for a Gold Filled Case

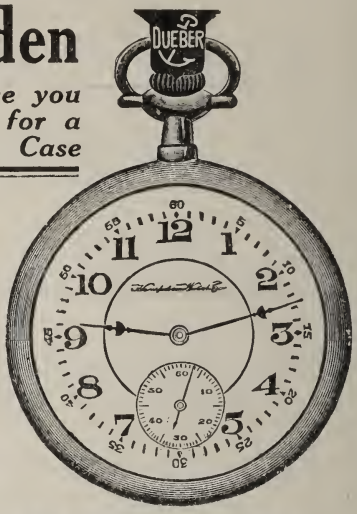

14 KARAT SOLID GOLD
17 JEWELS ADJUSTED

We carry a full and complete line of all other standard makes of watches at correspondingly low prices.

We also carry an up-to-date line of Jewelry, Diamonds, Clocks, Etc., at the very lowest prices.

$28.00

CASH OR WEEKLY PAYMENTS

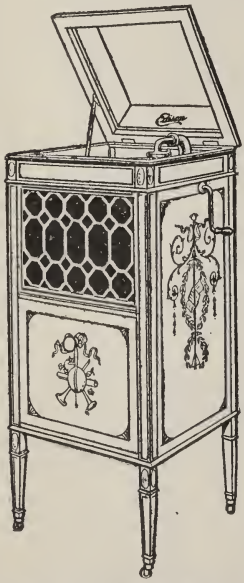

The Talking Machine Headquarters of Hancock County

THE NEW EDISON DIAMOND DISC

NO NEEDLES TO CHANGE
UNBREAKABLE RECORDS

$100 to $450

VICTOR VICTROLAS

$15 up to $350

Hear the world's two greatest Talking Machines here, where they may be examined and compared side be side.

THOMAS & CO. 227 S. Main Street FINDLAY :: OHIO

1518002

A Popular Watering Place.

HANCOCK COUNTY

SOME FACTS AND FIGURES

HANCOCK COUNTY, with a total of 3,304 farms in an area of 535 square miles, is distinctly a farm county. More than 93 per cent. of the entire area of the county is in its farms, and more than 84 per cent. is under cultivation. The farms are, as a rule, of more than average size, less than 3 per cent. being under ten acres. They are almost without exception profitable and correspondingly valuable. The farmers, as a class, are the most prosperous folks in the county. In view of the number of farmers, that is in itself a statement of the wealth of this section.

The farm population of Hancock County is almost exclusively native-born white. There are but few foreign, and only six negro farmers in the entire county, according to the most recent United States Government statistics.

It is interesting to note the number of farms in the county operated by their owners. Of this class there are 2,019, or 61 per cent. One thousand four hundred and thirty-four, or 71 per cent. of them, are reported free of mortgage debt. This is an exceptionally large per-

centage. Of the balance the remarkably low mortgage indebtedness of only 24 per cent. of the entire valuation is carried. Even in the absence of other statistical figures these mortgage statements alone would indicate exceptional prosperity among Hancock County farmers.

The largest single crop, and the one produced most generally throughout the entire county, is corn, of which 2,440,675 bushels were produced in 1910, a notably bad crop year, but the latest for which authoritative figures are available. Following closely on this for quantity is oats, with a total of 929,304 bushels; wheat comes next, with 518,276 bushels, and potatoes fourth, with 86,644 bushels. The combined total value of these four crops was in excess of three and one-half million dollars.

Everywhere is an atmosphere of hard work. Everyone takes work seriously and as a matter of course. There is no false pride about it, and no failure to realize its importance and its necessity. Rich farmers' wives, and sons and daughters, take pride in their fine butter, their eggs, their vegetables, their chickens and their stock. The relations between the people of the farms and the people of the county seat are most cordial. The farmers deposit their savings in the local banks, and deal in the local stores.

This directory is published in the belief that it will serve to acquaint the residents of one end of the county with those of the other. We believe it to be accurate. We realize, however, that even in the most carefully compiled and printed books certain errors are bound to appear, and we apologize in advance for any such that may be found by our subscribers.

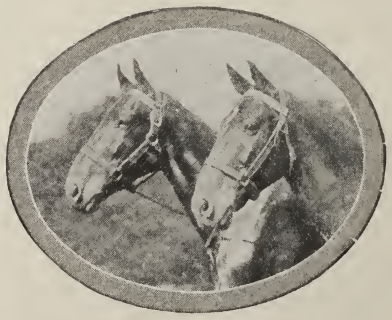

LUMBER

LUMBER

We Make

"THE SATISFYING KIND OF MILL-WORK AND YARD STOCK"

Because That Is Our Business

MANUFACTURERS OF

High Grade Interior Trim

The Lumber is thoroughly KILN-Dried

The MACHINE WORK humanly perfect

THE PARKER LUMBER CO.

216-232 W. Crawford St. FINDLAY, OHIO

BOTH PHONES 42

LUMBER

LUMBER

Martin & Weinland

Hardware, Buggies, and Farm Implements

McCOMB, OHIO

The Findlay Daily Courier

tells you when to sell your grain
and
when the hog market reaches the top notch

Gives you all the News the Day it happens

No matter what you have to buy or
sell, the classified columns
will show you

Subscribe for Your Home-town Paper

Bell Phone 145 **Home Phone 376**

113 W. Crawford St. **Findlay, Ohio**

WALTER A. WOOD

Fearless

Manure Spreader

does 50% more work, with no more draft, than any other machine because it spreads manure twice its own width. Its big **Circular Beater**, the only one made, ***tears up*** the toughest manure and throws it in an even strip way beyond the wheels on each side. No other spreader can do this. Yet the "Fearless" tracks with the ordinary farm wagon, and runs so easily it can be worked all day with the usual team of farm horses.

Come in and let us show you what the "Fearless" can do. That's the best way.

THE SMITH HARDWARE CO., JENERA, OHIO

Everything in Hardware and Implements

JOHN R. DUNN

GAS AND ELECTRIC FIXTURES

Lighting Supplies and Telephone Specialties

ELECTRICAL CONTRACTORS

BELL PHONE MAIN 274-L

FINDLAY, OHIO

RAWSON MILLS

R. RITTER, Prop.

Highest Market price paid for

Wheat, Corn and Oats

Farmers, bring your wheat to the big mill and exchange it for your supply of **Flour** and in that way get your flour at the minimum of cost.

White Rose Flour

the very best flour for bread and pastry

DEALER IN

Grain Feed Coal Salt
Sand Cement Fence Fence Posts

Rawson Mills : : Rawson, Ohio

The People's Telephone, 53 B

3 1833 02402 6830

HANCOCK COUNTY OFFICIALS

Sheriff—R. V. Kennedy

Treasurer—H. O. Fellers

Probate Judge—Homer O. Dorsey

Clerk of Courts—O. S. Hartman

Auditor—J. N. Traxler

Recorder—Albert B. Crozier

Prosecuting Attorney—John E. Betts

Common Pleas Judge—Hon. Wm. F. Duncan

Office and Works, T. & O. C. R. R. Both Phones

S. FINDLAY, OHIO

Hancock Brick and Tile Co.

Capacity 1200 cars per year

Ditching Machines Furnished Estimating Free

We are in a position to give

DELIVERY, QUALITY and SERVICE

WRITE OR PHONE FOR PRICES

The Findlay Carriage Co.

FINDLAY, OHIO

DESIGNERS AND BUILDERS OF

High Grade Vehicles, Rural School Wagons and Delivery Wagons

Commercial Truck Bodies and Automobile Painting and Repairing a Specialty

INDEX TO ADVERTISERS

NAME	BUSINESS	TOWN	PAGE
Adams, Henry J.	Garage	Fostoria	Third Cover
American National Bank		Findlay	Second Cover
Arlingtonian	Newspaper	Arlington	192
Arnold & Co.	Grain Dealer	Rawson	185
Ashbrook Drug Co., The		Findlay	169
Badertscher, F. J.	Swine and Chicken Breeder	Bluffton	180
Barnhart, F. M.	Undertaker	Findlay	176
Bellinger, C. D.	Wall Paper and Fire and Life Insurance	Findlay	191
Bennett & Ensminger	Auto and Electrical Repairing	McComb	159
Bibler Brothers	Plumbing and Steam and Hot Water Heating	Findlay	162
Blew, Nathan	Cattle, Horse and Swine Breeder	McComb	171
Bormuth, Chas. R.	Poultry Breeder	Jenera	192
Buckeye Hardware Co.		Findlay	Back Fly Leaf
Buckley & Cole	Drugs	McComb	189
Carmany, J. J.	Contractor, Painting	Findlay	181
Carr, Harold D.	Sheep Breeders	Bluffton	157
Clark Cement Block Co., The	Mfg. Cement Blocks	Findlay	159
Clark, W. S.	Funeral Director	Findlay	186
Cole, G. K.	Hardware, Roofing and Implements	Vanlue	188
Cole Brothers & Dorsey	Concrete Works	Vanlue	184
Cole, Ralph W.	Hog Breeder	Vanlue	195
Commercial Bank Saving & Trust Co.		Findlay	170
Connell, D. C.	Magazine Sub. Agency	Findlay	193
Copeland, Arland M.	Auctioneer	Findlay	195
Crane, G. B.	Fire Insurance and Wall Paper	Findlay	158
Day Cycle Co.	Bicycles	Findlay	179
Daymon, Wm. L.	Furnaces	Findlay	174
Decker & Flinchbaugh	Garage and Saleroom	Findlay	180
Dickelman Mfg. Co., The	Metal Specialties & Roofers	Forest	16
Doty, C. H.	General Merchandise	Houcktown	169
Dove, Perry J.	Auctioneer	Vanburen, R10	167
Dunn, John R.	Electrical Supplies	Findlay	9
Dunn & Cole	Attorneys-at-Law	Findlay	158
Duttweiler Lumber Co.		Findlay	Front Fly Leaf
Eagle Mills	Wheat, Corn and Oats	Findlay	165
East Side Department Store		Findlay	187

NAME	BUSINESS	TOWN	PAGE
Ebersole, G. W.	Machinery	Findlay	175
Ellis, W. E.	Garage	Findlay	189
Entrikin, E. L.	Jeweler and Optometrist	Findlay	158
Eoff, A. E & J. A.	Insurance	Findlay	192
Farmers' Lightning Protected Mutual Ins. Co.		Fremont	167
Findlay Carriage Co.		Findlay	12
Findlay Courier Co.		Findlay	8
Findlay Dairy Co.		Findlay	191
Findlay Publishing Co.		Findlay	1
First National Bank		Findlay	Fourth Cover
Fiscus, W. J.	Roofing, Spouting and Sheet Metal Works	Findlay	177
Fishbaugh, F. C.	Real Estate and Insurance	Findlay	Third Cover
Folk Brothers	Cabinet Mfg.	Findlay	194
Foster, E. J., & Son	Florist	Findlay	161
Garman & Wrasse	Garage	Arlington	183
Gates, N. S., & Son	Roofing and Furnaces	Findlay	186
Gilmore Studio	Photographers	Findlay	173
Groves, J. A.	Grocer	McComb	186
Hallowell, L.	Contractor and Builder	Findlay	181
Hammond, H. H.	Baker and Confectioner	Vanlue	179
Hancock Brick & Tile Co., The		Findlay	12
Herald, The	Newspaper	McComb	157
Hoffman & Bryan	Sheet Metal and Roofing	Findlay	175
Hoover, John E.	Women's Wear	Findlay	162
Hosler, E. E.	Upholsterer and Furniture Repairer	Findlay	183
Ideal Moistener Co.		Findlay	193
Ish Brothers	Garage and Auto Service	Findlay	2
Jenera Merchandise Co., The		Jenera	182
Jones, L. H.	Attorney-at-Law	Findlay	189
Kanel, S. P.	Furnisher and Hatter	Findlay	190
Kelly, M. C.	Wall Paper	Findlay	173
Ketchum, A. M.	Photographer	Findlay	172
Kiefer, W. I.	Insurance, Real Estate and Loans	Findlay	175
Kimmell, J. A.	Optician	Findlay	164
Kissel, J. C. & Foust, B. L.	Horse Breeders	McComb	169
Knepper, W. I.	Stock Raiser	Tiffin	167
Kobe, C., & Son	Pianos and Player Pianos	Findlay	155
Lear, M. P.	Harness	Findlay	177
Linaweaver, A. H.	Physician	Findlay	162
Long, R. G.	Pure Bred Swine and Sheep Breeder	Alvada	173
Lugibihl Brothers	Horse and Swine Breeder	Pandora	170
McManness Milling and Grain Co.		Findlay	168
Manhattan Restaurant		Findlay	157

NAME	BUSINESS	TOWN	PAGE
Martin & Weinland	Hardware	McComb	8
Miller, Ralph R.	Insurance	Findlay	194
Miller, W. F.	Horse Breeder	Deweyville	166
Mowry & Aumaugher	Stock Breeders	Amsden	154
National, The	Clothing, Hats & Furniture	Findlay	181
Nuniviller, O. L.	Garage	Jenera	159
Oak Pharmacy	Drugs	Findlay	196
Ohio Bank and Savings Co.		Findlay	Fourth Cover
Ohio Hay and Grain Co.		Findlay	178
Ohly, Hugo P.	Tile Mfr.	McComb	187
Palmer, George M.	Florist	Findlay	Third Cover
Parker Lumber Co.		Findlay	7
Patterson, J. S., & Sons	Dry Goods	Findlay	154
Rawson Mills	Flour Mills and Elevator	Rawson	10
Regal-Oakland Co., The	Garage	Findlay	161
Renshler, John D.	Funeral Director	Findlay	163
Richards Sanatorium		Findlay	164
Ritter, H.	Plumbing and Heating	Findlay	155
Rossiter, J. W.	Veterinarian	Fostoria	183
Runkle, Amos	Horse Breeder	Rawson	164
Sampson, Chas. M.	General Insurance	Findlay	179
Sanitary Dye House		Findlay	170
Schellhaas, J. P.	Carpet and Rug Weaving	Mount Cory	166
Schneider, Harry R., Co.	Tailor	Findlay	155
Schwartz Brothers	Grocers	Findlay	177
Seneca Company, Inc., The	Mfrs. of Stock and Poultry Medicines	Tiffin	161
Shea, James	Granite and Marble	Findlay	184
Smith, A. M.	Monuments and Building Cut Stone	Findlay	Back Fly Leaf
Smith Hardware Co., The		Jenera	9
Snyder, Mrs. W. H.	Lumber, Flour and Feed and Builders' Supplies	Carey	Front Fly Leaf
Spencer, J. C.	Real Estate and Insurance	Findlay	187
Spencer & Giblin	Bakery	Findlay	194
Steinman Brothers	Lumber	Jenera	160
Strouse, Albert, & Sons	Swine Breeders	McComb, R24	196
Swihart, Alice	Dry Goods, Drugs and Groceries	Vanlue	195
Tarbox and McCall	Stone Crushing Concrete Works	Findlay	184
Teegarden, R. E.	Grain Dealer	McComb	193
Terrell, E. A.	Drugs	Findlay	180
Thomas & Co.	Jewelry, Victrolas and Talking Machines	Findlay	4
Thompsons	Jewelry and Optometry	Findlay	Front Fly Leaf
Von Stein, W. C.	Cattle and Swine Breeder	Shawtown	191
Warfel, E. M., & Son	Phonographs and Jewelry	Findlay	156
Warner, Jeston	Real Estate	Findlay	166
Williamson & Hickerson	Real Estate	Findlay	Back Fly Leaf

Which pays best—

Feeding Cattle and Hogs or Mice and Rats?

Is YOUR Corn Crib RAT PROOF?

Every ear of corn stored in a Dickelman Metal Crib is saved for market or stock

KEEPS OUT SNOW AND RAIN. SCIENTIFIC VENTILATION. NO MOLD.

Vermin Proof

Fire Proof

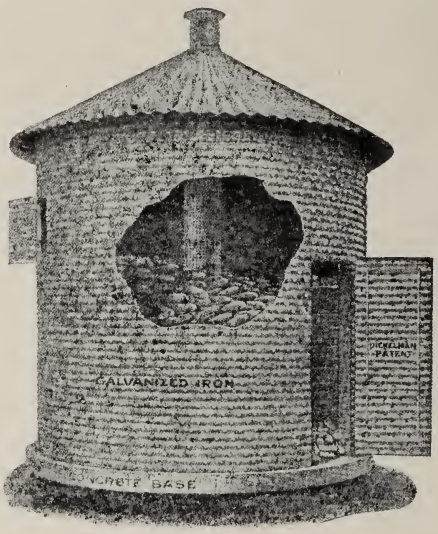

Bird Proof

Lightning Proof

Weather Proof

Thief Proof

MILLIONS OF DOLLARS' WORTH OF GOOD CORN IS FED TO THE RATS AND MICE EVERY YEAR

Corn that would bring cash at top prices, or make fine market cattle or stockers. This loss falls heavily on every farmer in corn country. If you have stored your corn in an old wooden crib where it is exposed to rain and snow, as well as the little thieves, you know the extent of this waste better than we can picture it to you. Enough corn goes this way to pay for the Dickelman Extra, many, many times.

This is a money saving proposition to you. The Dickelman Crib protects your corn not only from the pests but from the weather and mold. Made in three styles. Write for descriptive circular and prices.

THE DICKELMAN MFG. CO., FOREST, O.

Main Street, Looking North, Findlay, Ohio.

HANCOCK COUNTY DIRECTORY

Abbreviations.—a, means acres; bds, boards; B tel, Bell telephone; 4 ch, 4 children; H&L, house and lot; 10 Jack, Jackson Township Road No. 10; O, owns; R1, Rural Route No. 1; ret, retired; T, tenant; 4h, 4 horses; 2c, 2 cattle.

The abbreviations used for the Townships of Hancock County are as follows:

Allen, All.	Eagle, Eag.	Orange, Ora.
Amanda, Ama.	Findlay, Fin.	Pleasant, Plea.
Biglick, Bglk.	Jackson, Jack.	Portage, Port.
Blanchard, Bla.	Liberty, Lib.	Union, Un.
Cass, Cass.	Madison, Mad.	Van Buren, Vn. Bn.
Delaware, Del.	Marion, Mrn.	Washington, Wash.

Names in CAPITALS are those of Farm Journal subscribers—always the most intelligent and progressive people in any county. No Tumbledowns, for no farmer can keep on reading the F. J. and being a Tumbledown, too. Many have tried, but all have to quit one or the other.

Abbott, Charles M. (Winnie) 4 ch farming T 93a 5h 9c R9 Findlay Port Ind tel.

Abbott, C. M. McComb.

Abbott, Josephine R22 McComb Plea.

Adams, Cordelia 1 ch O 164a R1 Findlay All 71 B tel.

Adams, Emma R1 Findlay All.

Adams, Frank (Florence) 2 ch farmer T 154a 5h 6c R23 McComb Plea 67 Ind tel.

Adams, J. H. Williamstown.

Adams, L. H. Fred (Maggie) 3 ch farming 80a 3h 15c R21 Mount Cory Un 45 B tel.

Adelsperger, F. E. (Ada) 2 ch farming O 125a 6h 16c R11 Arcadia Cass 71 Ind tel.

Adelsperger, J. A. (Emma) farmer T 128a 7h 15c R1 Alvada Bglk 50 Ind tel.

Adelsperger, M. L. R1 Alvada Bglk.

Adelsperger, Mrs. Sophia R1 Alvada Bglk.

Adelsperger, W. H. R1 Alvada Bglk.

Aderson, Lem (Sadie) 4 ch farmer T 35a 3h 4c R15 Arlington Mad 43.

Adler, Miss Dora E. R16 Williamstown Vn Bn 70 B tel.

Adler, Frank (Lena) 3 ch farmer O 40a 3h 7c R15 Arlington Mad 55 B tel.

Adler, Geo. F. (Hulda) 1 ch farmer and maple syrup maker O 60a 6h 7c R15 Arlington Mad 55 B tel.

Adler, John (Margaret) 2 ch farmer O 100a 2h 10c R16 Williamstown Vn Bn 70 B tel.
Adler, J. W. (Elnora A.) farmer O 30a T 20a 3h 3c R16 Williamstown Vn Bn 69 B tel.
Agin, Albert M. R18 Rawson Vn Bn.
Agin, Charley E. R18 Rawson Vn Bn.
Agin, F. H. R18 Rawson Vn Bn 17.
Agin J. P. (Effie) farmer T 60a 2h 3c R18 Rawson Vn Bn 17 B tel.
Agin, J. S. (Exie) farmer O 80a 4h 14c R18 Rawson Ora 85 Ind tel.
Agin, J. W. RD Ada Ora.
Agin, W. R. (Jessie M.) 3 ch farmer and breeder O 60a 2h 6c R18 Rawson Vn Bn 17 B tel.
Agner, M. O. (Mellia) 5 ch farmer T 235a 7h 5c R6 Findlay Lib 103 B tel.
Alexander, Carl H. farm laborer 3h R4 Bluffton Un 17.
Alexander, C. A. (May) 1 ch minister T parsonage East Market St Van Buren Ind tel.
Alexander, Earl E. farm hand 1 auto R4 Bluffton Un 17.
Alexander, Jean H. teacher McComb.
Alexander, Myrl college student R4 Bluffton Un 17.
Alexander, W. E. McComb.
Alexander, W. L. (Alberta J.) 1 ch minister (Presbyterian) T parsonage 1h McComb Ind tel.
Alge, Austin C. R14 Arlington Jack 53 B tel.
Alge, Frank (Minnie) 1 ch farmer & breeder O 80a 8h 7c R14 Arlington Jack 46 B tel.
Alge, Miss Grace E. R14 Arlington Jack 16 B tel.
Alge, Ivan M. R14 Arlington Jack 16 B tel.
Alge, John (Rosella) 3 ch farmer O 80a 4h 11c R14 Arlington Jack 81 B tel.
Alge, Mark H. R14 Arlington Jack 53 B tel.
Alge, M. G. (Etta) 2 ch farmer and sheep raiser O 104a 6h 10c R14 Arlington Mad 51 B tel.
Alge, Philip 2 ch farmer and breeder O 159a 8h 15c R14 Arlington Jack 16 B tel.
Alge, William (Almira J.) 6 ch farmer and breeder O 78½a 6h 20c R14 Arlington Jack 53 B tel.
Algier, Sarah M. McComb.
Allen, Chester E. farm hand 1h R8 Findlay Lib 8.
Allen, Elihu 4 ch laborer 1c R3 Findlay Mrn 57.
Allen, Gasper R24 McComb Port 6.
Allen, James (Matilda) farmer T 240a 6h 6c R24 McComb Port 6 Ind tel.
Allen, John M. (Mary) 3 ch farming O 100a 3h 13c R20 Rawson Un 89 B tel.
Allen, J. W. (Fannie G.) 1 ch farmer T 15a 3h R3 Findlay Mrn 58.
Allen, K. C. (Mary) T 143a 4h 4c R8 Findlay Lib 8.
Allen, Wm. Franklin (Hilda) 1 ch farmer T 80a 1h R3 Findlay Mrn 58 B tel.
Aller, D. R6 Findlay Eag 94 B tel.
Allgire, Alto, housekeeping R22 McComb Plea 83.
Allgire, J. M. farmer O 160a 3c R22 McComb Plea 83.
Allgire, Sarah O 150a McComb.
Alspach, Charles R. (Stella) 2 ch farming T 396a O 6a 3h 2c R7 Box 128 Findlay Lib 75 Ind tel.
Alspach, D. H. R6 Findlay Eag.
Alspach Ed. R20 Rawson Eag 15 B tel.
Alspach, Ed. C. farm hand R7 Findlay Lib 75 B tel.
Alspach, Ervin (Blanche) farm laborer T 75a R12 Vanlue Ama 35 Ind tel.
Alspach, George (Laura) farming T 296a 5h 10c R7 Findlay Lib 75 B tel.
Alspach, Geo. (Laura) general farming T 120a 4h 20c R20 Rawson Eag 15 B tel.
Alspach, G. F. R6 Findlay Eag.
Alspach, James (Mary) laborer O H& L Vanlue Ama Ind tel.
Alspach, John H. (Mary) 1 ch farmer T 80a 7h 10c R3 Carey Ama 48 B tel.
Alspach, John W. Mount Blanchard.
Alspach, J. D. (Sarah E.) 2 ch farmer, seed potatoes of all kinds a specialty O 51a 4h 6c R12 Vanlue Ama 35 Ind tel.
Alspach, Miss Lucinda R5 Findlay Jack 14 B tel.
Alspach, L. S. (Charlotte A.) 7 ch laborer O H&L R4 Findlay Mrn 19.
Alspach, Mrs. Marion ret O 100a 1h 4c R12 Vanlue Ama 24 Ind tel.
Alspach, Sarah 11 ch ret O 240a R3 Carey Ama 49 Ind tel.
Alspach, Wm. Vanlue.
Althaus, Dan (Dessie) 2 ch farmer T 150a 6h 3c R5 Findlay Mrn 23 B tel.
Althoff, C. H. 4 ch minister T parsonage 1h 2c R17 Jenera Vn Bn 80 B tel.
Althoff, Miss Ida M. R17 Jenera Vn Bn 80 B tel.
Althoff, Miss Lauretta R17 Jenera Vn Bn 80 B tel.

Althoff, Miss Marie R17 Jenera Vn Bn 80 B tel.
Althoff, Miss Martha R17 Jenera Vn Bn 80 B tel.
Altman, Mrs. A. O 160a 1h 4c R4 Findlay Mrn 29 B tel.
Altman, A. A. (Gayle) farmer T 120a R4 Findlay Mrn 33-35 B tel.
Altman, Christina RD Findlay Mrn.
ALTMAN, D. (Amanda) 3 ch farmer T 38a 3h R5 Findlay Mrn 21.
Altman, Elizabeth O 12½a R4 Bluffton Un 9.
ALTMAN, H. P. (Lulu) 1 ch farmer T 60a 2h 4c R4 Findlay Mrn 33 B tel.
Altman, Jacob A. (Lizzie) 5 ch farmer T 160a 3h 3c R4 Findlay Mrn 29.
Altman, Jane O Mount Cory Ind tel.
Altman, Joseph (Ellen) farmer O 120a 2h 8c R4 Findlay Mrn 35 B tel.
Altman, Laura C. R4 Findlay Mrn.
Altman, L. C. (Ella) 2 ch farmer T 160a 3h 5c R4 Findlay Mrn 35 B tel.
Altman, Nelson (Hannah) ret O 160a 1h 1c R4 Findlay Mrn 35 B tel.
Altman, N. C. (Louisa B.) 5 ch farmer T 140a O 40a 6h 6c R4 Findlay Mrn 29 B tel.
Altman, Rachel O 12½a 2h 3c R4 Bluffton Un 9.
Altman, Reuben ret boards with Altman sisters R4 Bluffton Un 9.
Altman, Robert M. (Ada) farmer O 40a 5h 7c R23 McComb Plea 96 Ind tel.
Altman Tell (Lucinda) laborer 163a R5 Findlay Mrn 23 B tel.
Alward, F. E. R7 Findlay Bla.
Amstutz, Joshua (Anna) 5 ch farming O 60a 3h 8c R2 Pandora Un 7 Ind tel.
AMSTUTZ, J. C. (Gertrude) 2 ch farmer O 20a 3h 3c R1 Bluffton Ora 18 Ind tel.
AMSTUTZ, J. W. (Minnie) 6 ch farmer and oil pumper O 20a 1h 2c R1 Bluffton Ora 18 Ind tel.
Amstutz, S. F. (Carrie) 4 ch oil pumper O 49a 1h 2c R1 Bluffton Ora 12 Ind tel.
Anderson, A. L. Arcadia.
ANDERSON, A. P. (Bertha) 1 ch farmer T 71a 4h 6c R11 Arcadia Wash 34 Ind tel.
ANDERSON, A. R. Arcadia.
Anderson, Mrs. Catherine ret Bluffton Ora 18 Ind tel.
Anderson, Chas. L. Arlington.
Anderson, Don R25 McComb Port 21.
Anderson, D. R. (Martha) 5 ch farmer T 80a 5h 6c R6 Fostoria Wash 74.
Anderson, E. E. (Pearl) 2 ch farmer O 40a 6h 5c R3 Bluffton Ora R10 Ind tel.
Anderson, E. F. (Jennie) ret O H&L Main St Arcadia Ind ted.
Anderson, Frank Mount Blanchard.
Anderson, Guy laborer 1h Arlington.
Anderson, Harry farmer T 260a 1h R1 Bluffton Ora 20 B tel.
ANDERSON, IVAN (Tracy) laborer R2 Findlay Mrn 50 B tel.
ANDERSON, J. A. (Lousia) 1 ch farmer O 80a 5h 9c R1 Bluffton Ora 28 Ind tel.
ANDERSON, J. D. (Emma) farmer O 250a 5h 20c R1 Bluffton Ora 20 Ind tel.
Anderson, J. E. (Pearl) farmer T 260a 1h R1 Bluffton Ora 20 Ind tel.
Anderson, Lee (Ethel) farmer T 80a 3h 5c R11 Arcadia Wash 21 Ind tel.
ANDERSON, LEW RD Arlington.
Anderson, Lloyd (Bertha M.) 1 ch farmer T 80a 3h 8c R14 Arlington Jack 70.
Anderson, N. B. (Sarah C.) board of health O H&L 1h Arlington.
Anderson, Richard (Martha A.) farmer O 80a 3h 5c R11 Arcadia Wash 21 Ind tel.
Anderson, R. D. (Catharine) 4 ch farmer O 40a 5h 7c R16 Williamston Mad 16 B tel.
Anderson, Thomas Arlington.
Anderson, Wade R24 McComb Port 21.
Anderson, Walter (Edith) 4 ch laborer O H&L Arlington.
Anderson, Wm. laborer O H&L Arlington.
Anderson, W. J. (Lavina) 1 ch oil pumper T H&L R1 Findlay All Mortimer.
Anderson, Z. F. (Maud) 1 ch farmer O 160a 3h 2c R24 McComb Port Ind tel.
Andrews, G. B. (Ella) 5 ch laborer R4 Findlay Mrn 20.
ANDRUS, FRANK (Nettie) 6 ch section hand O N Main St Vanburen.
Anglemyer, Rev. J. J. (Amanda) 1 ch minister O 18½a 1c R16 Williamstown Vn Bn 62 B tel.
Ansenbaugh, F. P. Vanburen.
APGER, CLOYSE W. (Eliza) 4 ch farming & salesman O 40a 5h 3c R20 Rawson Un 96 B tel.
Apger, Hannah ret O 80a H&L McComb.
APGER, WILBUR H. (Gertrude) farmer T80a 4h 8c R22 McComb Plea 80 Ind tel.
Archer, Forrest (Emma) 1 ch farmer O 40a 5h 4c R2 North Baltimore Port 57.

Archer, Frank (Ceonia) farmer O 100a 2c R2 North Baltimore Port 57 Ind tel.

Archer, George (Sina) farmer O 60a 3h 8c R24 McComb Port 31 Ind tel.

ARCHER, WALLACE A. (Amy) 4 ch O 40a 4h 3c R2 North Baltimore Port 50.

Arettig, Henry (Emma) 9 ch farmer O 156a 7h 9c Arlington Mad 4 B tel.

Armstrong, Charles (Anna) 5 ch laborer T 1a 1c R2 Findlay Mrn 52.

ARMSTRONG, GEORGE S. (Mahala) farming O 80a 5h 1 auto 6c R4 Bluffton Un 17 Ind tel.

Arnet, Myrtle D. 5 ch O H&L Arcadia.

ARNOLD, CHAS. D. (Lulu) 3 ch farmer O 151a 5h 18c R12 Vanburen Ama 25½ Ind tel.

Arnold, Clifford day laborer 1h R1 Bluffton Ora 46.

Arnold, Earl (Leary) 5 ch farmer O 40a 3h 4c R16 Williamstown Mad 62 B tel.

Arnold, Earl farm hand 1h R1 Bluffton Ora 46 Ind tel.

Arnold, Henry (Susan) 3 ch farmer O 74a 4h 2c R1 Bluffton Ora 46 Ind tel.

Arnold, Rufus RD Findlay Jack.

Arnold, Susanah O H&L Mount Cory Ind tel.

Arras, Adam storekeeper Jenera Eag 22 B tel.

Arras, Alma telephone operator Arlington B tel.

Arras, Ami (Hattie) cement O H&L 1h Arlington.

Arras, Andrew (Maudia) 5 ch ditching Jenera Un 59.

Arras, Clarence Jenera Eag 27 B tel.

ARRAS, C. J. (Pearl) 2 ch farming T 203a 6h 14c Jenera Eag 22 B tel.

Arras, Elizabeth O H&L Jenera.

ARRAS, HENRY (Johanna) 5 ch farming O 140a 10h 15c Jenera Eag 27 B tel.

ARRAS, H. J. (Emma) 2 ch farmer T 70a 5h 12c R15 Arlington Mad 46 B tel.

Arras, John (Lizzie) cement O H&L Arlington.

Arras, Miss Katherine Jenera Eag 22 B tel.

Arras, Lafe J. (Emma) farming 6a 4h 15c R18 Rawson Ora 73 B tel.

Arras, Mrs. Louisa J. O H&L Arlington B tel.

Arras, Mrs. Nick Jenera Eag 22 B tel.

Arras, Oliver (Clara) 3 ch clerk O H&L Jenera Eag 28 B tel.

Arras, Otto (Jenevieve) section man O H&L Arlington.

Arras, Peter D. (Elizabeth) ret 160a 5h 13c R18 Rawson Ora 73 B tel.

Arras, Phillip D. (Lucinda) ret 60a R18 Rawson Ora 73.

Arras, Samuel F. (Louisa) 2 ch farming bds with Peter D. R18 Rawson Ora 73.

Arrington, James R3 Findlay Mrn.

Arter, Anna O H&L Rawson.

Ascham, R. E. (Jessie F.) 2 ch farmer & breeder T 335a 6h 35c R5 Findlay Jack 43 B tel.

Askam, Morris RD Findlay Jack.

Aspach, D. H. farming O 21a 1h 3c R6 Findlay Eag 89.

Augsberger, G. (Elizabeth) 4 ch farmer O 48a 3h 6c R4 Bluffton Ora 24.

Augsberger, W. C. R4 Bluffton Ora.

Augustine, J. L. (Sarah) 4 ch general farming T 240a 4h 10c R7 Findlay Eag 1 Ind tel.

Aukerman, Burl (Ethel) farmer T 75a 5h 6c R23 McComb Plea 68 Ind tel.

Aukerman, Byron (Amanda Ardella) blacksmith repair & gardener O H&L & interest in lands 2h Deweyville Plea 81 Ind tel.

Aukerman, Cyrus (Louisa) 2 ch farmer O 40a 2h 2c R23 McComb Plea 35 Ind tel.

Aukerman, Elmer A. (Blanche) farmer T 97a 3h 10c R25 McComb Plea 109 Ind tel.

Aukerman, Ernest E. (Ethel) 3 ch farmer T 160a 5h 8c R23 McComb Plea Ind tel.

Aukerman, Eva dressmaking O 10a R23 McComb Plea 68.

Aukerman, W. B. (Clara) 3 ch farmer O 30a 2h 3c Deweyville Plea 68.

Ault, J. A. (Margaret) 2 ch general farming T 96a 4h 11c R19 Rawson Eag 9 B tel.

Aults, Mary telephone operator T Mount Blanchard B tel.

Aults, Maud housekeeper Mount Blanchard B tel.

Aurand, Frank R20 Rawson Eag 63 B tel.

AURAND, PETER Mount Blanchard.

Ausenbaugh, F. P. (Minnie) 5 ch farming O 70a 3h 3c R10 Vanburen All 6 Ind tel.

Auten, E. B. drug store Main St Rawson B tel.

Ayers, Mike ret Arlington B tel.

Bacher, Bert (Olivia) carpenter O H&L Vanburen.

Bachtel, M. A. RD McComb Plea.

BACHTEL, WM. A. (Minerva) 1 ch farmer O 40a 5h 11c R23 McComb Plea 44 Ind tel.
Backey, H. B. 2 ch farmer T 80a 5h 10c R17 Jenera Vn Bn 54 B tel.
BADERTSCHER, FRED C. (Ora F.) farming T 80a 3h 13c R21 Mount Cory Un 6 Ind tel.
BADERTSCHER, FRED J. (Elizabeth) 2 ch farming & hog breeding T 72a 5h 15c 40 hogs R4 Bluffton Un 17 Ind tel. See adv.
Bailes, G. B. R9 Findlay Port.
Bailey, Charles W. (Lucy Idel) farming O 40a 3h 1 auto 3c R19 Rawson Un 41 Ind tel.
Bailey, E. R. Arlington.
Bailey, J. E., Rev. Mount Blanchard.
Bailey, John R. (Clara B.) 2 ch telephone man T 6a 1h R7 Findlay Lib 98.
Bailey, Margaret Arlington.
BAILS, ABRAHAM L. farmer O 130a 8h 25c R22 McComb Plea 28.
Bails, Adam C. farming T 130a 8h 25c R22 McComb Plea 28 Ind tel.
Bails, Claud (Nellie) 2 ch traveling salesman O H&L McComb Ind tel.
Bails, Miss Dorothy milliner McComb.
Bails, James (Nevada) carpenter O H&L & 60a McComb Ind tel.
Baine, Marion (Flora) 6 ch T 48a 6h 5c RD16 Williamstown Mad 38 B tel.
Bair, Alban J. (Anna) 1 ch farmer O 238a 12h 40c R6 Lima Rd Findlay Lib B tel.
Bair, Charles Z. (Celico) 6 ch farming T 160a 4h 2c R10 Vanburen All 7.
Bair, Daniel A (Mary E.) farming O 16a 2h 1c R7 Findlay Lib 96 B tel.
Bair, J. B. (Emma V.) 1 ch farmer O 37a 10h 5c R1 Findlay All 26.
Bair, Mabel Marrie music teacher bds with A. J. Bair R6 Lima Rd Findlay Lib.
Bair, O. D. (Frances) 3 ch farmer O 70a 7h 8c R11 Arcadia Wash 7 Ind tel.
Baker, A. (Marion) 3 ch farming T 80a 10h 8c R11 Arcadia Cass 29 Ind tel.
Baker, Benjamin F. Vanburen.
Baker, Ben H. (Edna Gayle) 1 ch farming T 60a 7h 8c R3 Ada Oro 65 B tel.
Baker, Chas. (Ida) 2 ch farming R11 Arcadia Cass 29 Ind tel.
Baker, Charlie R. (Goldia) 2 ch farming O 50a T 80a 3h 6c R18 Rawson Ora 67 B tel.
Baker, Christ A. (Jane) O 2 H&L & 37½a 2h 1c McComb.
Baker, C. B. (Hazel) harness maker O business blk & store McComb Ind tel.
Baker, Mrs. Dora R2 Fostoria Wash.
Baker, Earl A. RD Forest Del.
Baker, Epram Wesley (Nancy E.) ret O 40a Mount Cory.
Baker, G. O. (Maggie J.) farmer O 40a 2h 3c R9 Findlay Port 43 Ind tel.
BAKER, HARRY T 80a O 40a 2h 6c R14 Arlington Jack 18 B tel.
Baker, Homer (Nina) farming T 112a 4h 8c R25 McComb Bla 51 Ind tel.
Baker, James R. R11 Arcadia Cass.
Baker, Mrs. Jennie 2 ch T 100a 5h 7c R8 Findlay Bla 66 Ind tel.
Baker, John 3 ch farming O 160a R11 Arcadia Cass 50 Ind tel.
BAKER, JOHN FOREST (Mary) 2 ch farmer T 160a 7h 3c R12 Vanlue Ama 80 Ind tel.
Baker, John S. RD Forest Del.
Baker, Joseph S. (Susie) 4 ch farming T 40a 5h 5c Mount Cory Un 54 Ind tel.
Baker, Josua C. ret T 6a O 70a 5h 2c R1 Bairdstown All 43 Ind tel.
Baker, J. H. (Dortha) ret T 55a 1h R2 Fostoria Wash 56 Ind tel.
BAKER, J. L. (Orpha) 3 ch farming O 105a 4h 11c R19 Rawson Un 92 B tel.
Baker, J. R. (Arminta) farming O 80a R11 Arcadia Cass 50 Ind.
Baker, Kirk (Ida) 1 ch farmer T 112a 6h 15c Mount Blanchard Del 24 B tel.
Baker, Lester R. (Lula A.) farm laborer works for W. A. Williamson R19 Rawson Un 53.
Baker, L. W. (Anna) 1 ch farming O 160a 4h 22c R10 Vanburen All Ind tel.
Baker, Merle (Clara) farmer O 80a 3h 9c Arlington Mad 51.
Baker, M. R. (Evaline) 1 ch farmer & breeder O 80a 2h 5c R14 Arlington Jack 18 B tel.
Baker, Phoebe 1 ch ret R1 Alvada Bglk 50 Ind tel.
BAKER, P. J. R14 Box 8 Arlington Jack.
Baker, Sam (Susa) 2 ch ret T 2a 1h 1c R22 McComb Bla 44.
BAKER, WM. (Elvira) 4 ch farming T 80a 4h 3c R22 McComb Bla 20 Ind tel.
Baker, Wm. (Inez) 3 ch farmer T 113a 4h 10c R18 Rawson Ora 85 Ind tel.

Baker, Zitta teacher Vanburen Ind tel.
BALDWIN, A. D. (Amanda M.) 1 ch farmer T 40a 3h 8c Benton Ridge Bla 62 Ind tel.
Baldwin, A. J. (Imus) 3 ch manager telephone (Mutual) O H&L Benton Ridge Bla Ind tel.
Baldwin, Charley (Florence) 3 ch farming T 76a 3h 4c R8 Box 119 Findlay Lib 50.
Baldwin, Edson ret Benton Ridge Bla 62 Ind tel.
Baldwin, Harry (Stella) teacher O H&L Benton Ridge.
Baldwin, Harvey (Lulu) 2 ch foreman oil field O H&L Mt Cory B tel.
Baldwin, Jay Jenera.
BALDWIN, J. P. (Maryetta) 1 ch telephone manager T H&L Main St Rawson Ind tel.
Baldwin Larry (Choral) 1 ch telephone lineman T H&L McComb Ind tel.
Baldwin, Laura O Benton Ridge.
Baldwin, L. F. (Blanch) 1 ch farmer O 60a 10h 8c R21 Mt Cory Bla 24 Ind tel.
Baldwin Mack C. (Emma) 5 ch oil worker T 1a 1c R8 Box 104 Findlay Lib 35 Ind tel.
Baldwin, Mary A. O 60a Benton Ridge Ind tel.
BALDWIN, NANCY O H&L Benton Ridge.
Baldwin, W. F. (Stella) 2 ch teacher O H&L 1h Benton Ridge.
Ballard, P. H. RD Deshler Plea.
BAME, DAVID (Elizabeth) 1 ch farming & sheep raising O 80a 7h 10c R14 Box 100 Arlington Mad 51 B tel.
Bame, Emanuel R20 Rawson Eag.
Bame, Geo. W. Williamstown.
Bame, Harley M. (Hattie) 2 ch farming T 100a 6h 16c R21 Mt Cory Un 26 B tel.
Bame, Harry (Lizzie) 1 ch farmer T 109a 4h 15c R16 Williamstown Mad 29 B tel.
Bame, Harvey D. (Gertrude M.) 2 ch farmer T 80a 4h 5c R16 Williamstown Vn Bn 73 B tel.
BAME, JESSE G. (Amanda) 1 ch farmer O 80a 3h 7c R16 Williamstown Mad 29 B tel.
Bame, Joe Arcadia.
Bame, John (Catharine) laborer O H&L 1h Jenera B tel.
Bame, John (Barbara) 5 ch farmer O 80a 5h 4c R18 Rawson Ora 78 Ind tel.
Bame, John A. Williamstown.
Bame, John D. Arlington.
Bame, John E. Arlington.
Bame, Mrs. Lucina R16 Williamstown Vn Bn 75 B tel.
Bame, Margurite O 109a 1h R16 Williamstown Mad 29 B tel.
Bame, Marion W. Williamstown.
Bame, Noah (Hattie) farmer O 120a 5h 8c R16 Williamstown Vn Bn 58 B tel.
Bame, Peter (Millie) 3 ch mason O H&L 1h Jenera B tel.
Bame, Philip (Caroline) 1 ch factory O H&L R1 Arlington B tel.
Bame, Sharon S. (Verta) 3 ch farmer O 129a 5h 10c R1 Alvada Bglk 45 Ind tel.
BAME, WILL (Susan) 4 ch laborer T H&L 3h 1c Arlington.
Bame, Mrs. Will 3 ch O 80a Jenera B tel.
Bany, B. B. (Ruth) 4 ch farmer T 80a 4h 3c R11 Arcadia Wash 43.
Bany, Chas. B. McComb.
Bany, Daniel harness and barber shop Vanlue.
Bany, Elizabeth (wid Philip) ret H&2L Shawtown.
Bany, Joseph H. contractor & laborer H&L Shawtown.
Barber, Emmet (Lilly) 6 ch farmer O 120a 6h 5c R2 North Baltimore Port 2 Ind tel.
Bare, Miss Alice E. R5 Findlay Jack 25 B tel.
Bare, Miss Clara R5 Findlay Jack 25 B tel.
BARE, C. E. (Isa) 2 ch farmer T 40a 3h 5c R14 Arlington Jack 67.
Bare, H. L. (Sarah V.) farmer & breeder T 42a 4h 5c R5 Findlay Jack 25 B tel.
Bare, Miss Jennie R5 Findlay Jack 25 B tel.
Bare, Miss Marcella R5 Findlay Jack 25 B tel.
Bare, Roy R3 Findlay.
Bare, R. A. (Ola) farmer T 80a 3h 7c R5 Findlay Jack 3 B tel.
Bare, Wm. L. R7 Findlay Lib.
Barger, Amos street commissioner O H&L 2h McComb.
Barger, Bonda L. (Imo) 1 ch farmer T 80a 3h 5c R22 McComb Plea 80 Ind tels.
Barger, Clarence McComb.
Barger, Miss Flossie domestic McComb.
Barger, Guy F. McComb.
Barger, Howard R25 McComb Port.
Barger, John (Sarah D.) farmer O 80a 2h 10c R22 McComb Plea 81 Ind tel.
Barger, Lawrence (Nellie) 1 ch pool & billiards O H&L McComb.

Barger, Mearl (Jean) 3 ch teamster T H&L 1h McComb.
Barger, Roy (Edna) farmer T H&L 2h McComb.
Barkhold, Henry Shawtown.
Barkimer, Daniel (Matilda A.) farming O 20a 3h 3c R4 Bluffton Un 18.
Barkimer, M. D. (Hattie) 2 ch farming T H&L 1h Moffitt.
Barnd, Arby (Maud) 1 ch postmaster O H&L 1h Walnut St Vanburen.
Barnd, Blanch B. R10 Vanburen All 51 Bell tel.
Barnd, B. E. farm hand 1h R10 Vanburen All 51 B tel.
Barnd, C. M. (Mattie) farmer O 75a 3h 8c R1 Findlay All 57 B tel.
Barnd, E. C. (Eva) 2 ch farmer T 80a 3h 4c R10 Vanburen All 73 B tel.
Barnd, G. A. farm laborer R10 Vanburen All 51 B tel.
Barnd, J. D. (Emily S.) farmer O 135a 2h 7c R10 Vanburen All 51 B tel.
Barnd, Mary A. O H&L E Market St Vanburen.
Barnd, Wm. (Alice) farmer O 2a 1c R10 Vanburen All 49.
Barnd, Wm. G. (Mary) farming T 50a 3h 2c R10 Vanburen All 47.
Barnes, J. A. (Maggie) 4 ch farm & teamster O H&L 4h South St Arcadia.
Barnett, Edward (Bridget) 3ch contractor T H&L Arlington B tel.
Barnhart, Pearl A. (Z. Imis) 3 ch farming T 75a 4h 11c R19 Rawson Un 85 B tel.
Barnhill, Frank (Eldora) 2 ch farmer O 80a 3h 8c Arcadia Wash 38 Ind tel.
Barnhill, Lillie C. 1 ch R7 Findlay Lib 40 Ind tel.
Barnhill, Dr. T. G. RD Findlay Lib.
Barnhouse, Charles (Nellie) 2 ch farmer T H&L Walnut St Vanburen.
Barnhouse, Jerry (Myrtle) farming O 68a 5c R10 Vanburen All 39 Ind tel.
Barnum, Floyd R8 Findlay Bla.
Barnum, J. F. R20 Rawson Eag.
Barnum, Loyd (Olie) 2 ch T 320a 3h R8 McComb Bla 64 Ind tel.
Barnum, O. Elsworth (Maggie) 3 ch farming T 80a 3h 1a 10c R20 Rawson Un 88 B tel.
Barnum, Thomas (Melissa) farm laborer T H&L R20 Rawson Un 88 B tel.
Barry, Frank L. R2 Findlay Bglk.
Barsox, J. H. (Anna) blacksmith T H&L 1h Mt Cory Ind tel.
Barsox, Wm. laborer O H&L 1h Walnut St Vanburen.
Bartchlett, John (Fanella) 3 ch engineer T H&L R9 Findlay Lib 94 B tel.
Bash, Charles G. (Pearl) 1 ch thresher O H&L 1h Arlington B tel.
Bash, D. W. (Bessie) 2 ch farmer O H&L Arlington.
Bash, F. G. (Mary A.) 2 ch farmer O 120a 8h 12c R15 Arlington Del 33 B tel.

J. W. Orwick,
Hancock County Commissioner.

Bash, John (Matilda) 2 ch farmer O 80a 13h 12c RD Forest Del 58 B tel.
Bash, Roy F. Arlington.
Basinger, Noah N. (Eliza C.) 1 ch. farming O 180a 8h 1a 30c R3 Ada Ora 58.
Bates, C. M. Elnora) 2 ch engineer O H&L Arlington.
Bates, Jason (Alice) 2 ch laborer T Arlington.
Bateson, Robert (Forest), oil pumper T H&L Walnut St Vanburen.
Battle, Edward RD Bluffton Ora.
Battles, Fred M. (Pearl) farming O 80a 4h 16c R3 Ada Ora 57.
Battles, George ret O 120a R1 Bluffton Ora 30 Ind tel.
Battles, Mrs. Hannah O 60a R1 Bluffton Ora 9 Ind tel.
Battles Jess. (Hattie) day laborer T H&L 1h R3 Ada Ora 38.
Battles, Jesse (Carrie) farmer O H&L 10h 12c R3 Ada Ora 44 Ind tel.
Battles, John F. (Goldie) 3 ch farming & teaming T 130a 3h 12c R1 Bluffton Ora 55.
Battles, Robert farming 100a 3h 10c Bluffton Un 24.
Battles, Ruth R3 Ada Ora 44 Ind tel.
Battles, S. A. (Fairy) 1 ch farmer T 120a 5h 12c R1 Bluffton Ora 30 Ind tel.
Battles, Wm. (Dillia) ret O 120a 4h 3c R1 Bluffton Ora 31 Ind tel.
Bauer, John Amelia farmer O 60a 1h 3c R16 Williamstown Mad 13 B tel.
Bauer, Otto (Minnie) 1 ch farmer T 170a 6h 20c R15 Arlington Mad 44 B tel.
Baughman, Albert R19 Rawson Eag.
Baughman, Cornelies (Deliah) ret O H&L Vanlue Ind tel.
Baughman, C. R. (Eno) 2 ch farmer O 80a 4h 5c R2 Dunkirk Mad 75 B tel.
Baughman, Geo. E. (Frances F.) 1 ch farmer O 88h 5h 2c R18 Rawson Vn Bn 24 B tel.
Baughman, John RD Rawson Vn Bn.
Baughman, Mrs. R. W. Williamstown.
Baum, Daniel (Caroline) farming T 80a 1h 1c R22 McComb Bla 10.
Baum, Mrs. H. A. R25 McComb Bla 51.
Bauman, Eli (Ellen) blacksmith O H&L Arlington B tel.
Bauman, Enos F. (Arie Edna) farming T 80a 4h 10c R19 Rawson Un 49 B tel.
Bauman, Ralph blacksmith Arlington.
Bauman, Reuben T. (Lina M.) 1 ch farming T 97a 5h 1a 9c R19 Rawson Un 20 B & Ind tels.
Bauman, Rolley blacksmith Arlington B tel.
Bauman, Steiner F. (Ollie) 3 ch farming T 78a 6h 6c R19 Rawson Un 43 B tel.
Baumgardner, Carl (Blanche) 1 ch farmer T 100a 5h 6c R17 Jenera Vn Bn 13 B tel.
Baumgardner, Ezra (Kate) 3 ch farming O 120a 5h 14c R17 Jenera Vn Bn 31 B tel.
Baumgardner, Joel 8 ch ret O 100a 1h 1c R17 Jenera Vn Bn 13 B tel.
Baumgardner, Ray (Elizabeth) 2 ch farming O 80a 7h 7c R17 Jenera Vn Bn 31 B tel.
Baumgartner Gaius R18 Rawson Vn Bn 17 B tel.
Baumgartner, John (Sarah) tile manufacturer O 25a 1h 2c R18 Rawson Vn Bn 17 B tel.
Baxter, Miss Edith principal McComb High School T H&L McComb.
Baxter, Sarah A. T H&L McComb.
Bayles, Frank blacksmith O shop McComb.
Bayles, John P. blacksmith O H&L McComb.
Bayles, J. H. R2 Alvada Bglk.
Bayless, A. C. ret stockman O 2a 1h 1c R1 Alvada Bglk 46 Ind tel.
Bayless, Mrs. Cassie 4 ch ret R1 Alvada Bglk 48.
Bayless, J. S. (Bell) 3 ch ret O 103a 1h 3c R1 Alvada Bglk 50 Ind tel.
Bayless, L. M. (Cynthia) 3 ch farmer O 80a 6h 6c R2 Findlay Mrn 70 B tel.
Bayless, Milo (Pearl) 2 ch farmer T 117a 5h R12 Vanlue Ama 37 Ind tel.
Bayless, R. C. farmer O 40a 2h 3c R3 Findlay Bglk 24 Ind tel.
Beach, Adam R18 Rawson Ora.
Beach, Adam Jenera.
Beach, Mrs. Chas. 5 ch O 220a R15 Arlington Mad 28 B tel.
Beach, E. T. (Myrtle) 1 ch clothier T Arlington B tel.
Beach, George (Sarah) 1 ch ret O 170a Arlington B tel.
Beach, Henry Williamstown.
Beach, Henry (Elizabeth) 1 ch clerk T H&L Arlington.
Beach, Henry (Emma) 2 ch farmer T 102a 8h 22c R15 Arlington Mad 42 B tel.
Beach, John A. Arlington.
Beach, J. W. H., M. D. (Florence M.) physician O H&L 1h Arlington B tel.
Beach, Noah (Edith) 5 ch farmer T 160a 5h 15c R17 Jenera Vn Bn 53 B tel.
Beach, Peter (Lillie) 2 ch thrasher O H&L Jenera.
Beagle, Catharine R16 Williamstown Mad.

Beagle, Charles R5 Findlay Jack 46 B tel.
Beagle, Mrs. Clark R21 Mt Cory.
Beagle, C. A. farmer O 100a 5h 4c R5 Findlay Jack 23.
Beagle, David (Emma) general repair work O 1½a 3h 1c R5 Findlay Jack 46 B tel.
Beagle, David R14 Arlington Jack.
Beagle, F. E. (Hazel) 3 ch barber shop Arlington B tel.
Beagle, G. M. R20 Rawson.
Beagle, Harry C. (Dessie) farming & school teacher O 54a 2h 6c R21 Mt Cory Un 40.
Beagle, Henry R14 Arlington Jack.
Beagle, Jay (Ancel E.) 1 ch mechanic T ½a R5 Findlay Jack 46.
Beagle, John S. O farm R18 Rawson Ora 52.
Beagle, J. F. farmer O 60a 5h 4c R5 Findlay Jack 23.
Beagle, J. M. R20 Rawson.
Beagle, Lloyd R5 Findlay Jack 46 B tel.
Beagle, Mark R5 Findlay Jack 46 B tel.
Beagle, Martin (Kathrine) 1 ch ret O 42a R16 Williamstown Mad 38.
Beagle, Wm. A. (Lola G.) 2 ch farming O ½ int 100a 8h 15c R18 Rawson Un 107 B tel.
Beals, George B. (Hazel) 1 ch farmer T 80a 5h 6c R9 Findlay Port 42 Ind tel.
Beam, Albert R14 Arlington Jack 48 B tel.
Beam, C. R. (Sarah) farmer O 80a 4h 9c R14 Arlington Jack 48 B tel.
Beam, Lewis L. R7 Findlay Lib.
Beamer, Mrs. Chas. R2 Fostoria Wash.
Beamer, Curtis Arcadia.
Beamer, Irene R2 Fostoria Wash.
Beamer, Lewis (Glysta) 5 ch farmer T 80a 3h 5c R2 Fostoria Wash 29 Ind tel.
Beamer, Lucinda O 74a R2 Fostoria Wash 30.
Beamer, Mary R2 Fostoria Wash.
Beamer, Perry farmer T 74a 3h 4c R2 Fostoria Wash 30 Ind tel.
Bear, Roy (May) 2 ch farmer O 35a 2h 3c R3 Findlay Marion 81 B tel.
Beard, Alva (Hermin) 3 ch farmer O 108a 4h 10c R1 Alvada Bglk 45 Ind tel.
Beard, Dale L. (Gertrude) farmer T 95a 5h 1c R12 Vanlue Ama 31 Ind tel.
Beard, Earl, (Lula) 1 ch farmer T 80a 2h 3c R2 Findlay Bglk 28.
Beard, Henrietta O 100a R4 Findlay Mrn 62 B tel.
Beard, Henry (Catherin) 9 ch farmer O 280a 2h 2c R12 Vanlue Ama 32 Ind tel.
Beard, Jessie Mt Blanchard.
Beard, J. Ray R14 Arlington Jack 49 B tel.
Beard, J. W. (Effie E.) 1 ch farmer & breeder O 120a 6h 20c R14 Arlington Jackson 49 B tel.
Beard, Lewis farmer R12 Vanlue Ama.
Beard, O. G. (Hattie) sawyer O H&L Vanlue B tel.
Beard, Perry (Ardema) 3 ch farmer 80a 4h 12c R6 Fostoria Bglk 34 Ind tel.
Beard, T. G. (Elsetta) farmer T 40a 2h 2c R4 Findlay Ama 30 Ind tel.
Beard, W. E. (Orpha) 2 ch farmer T 280a 7h 16c Vanlue Ama 28 Ind tel.
Beardsley, Edith N R9 Findlay Port.
Beaver, John (Dora) 1 ch laborer O H&L Vanlue Ama.
Beck, Alvin (Lily) 5 ch farmer O 57a 5h 4c R12 Vanlue Ama 68 Ind tel.
Beck, Amanda Jane Mount Blanchard.
Beck, A. C. (Myrtle) 4 ch engineer O H&L Vanlue.
Beck, Clarence (May) 1 ch farmer T 110a 3h 2c R12 Vanlue Ama 68 Ind tel.
Beck, Clement (Lydia) 1 ch farmer O 120a 4h 4c R3 Carey Ama 49 Ind tel.
Beck, Clyde farmer 2h Vanlue Ind tel.
Beck, David (Cynthia) farmer O 19a 4h 3c Vanlue Ind tel.
Beck, Early (Verna) 4 ch stoneman T H&L Vanlue Ind tel.
Beck, Edson (Mame) 2 ch grocery T H&L Mount Blanchard B tel.
Beck, G. G. (Bessie) 3 ch garage O Vanlue Ind tel.
Beck, H. M. RD Findlay Ama.
Beck, I. A. farmer O 30a 2h 3c R3 Findlay Bglk 24 Ind tel.
Beck, James (Nellie) 2 ch farmer T 80a 4h R1 Alvada Bglk 44 Ind tel.
Beck, Olive R3 Carey Ama.
Beck, Peter ret O Mount Blanchard B tel.
Beck, R. M. (Maude) farmer T 173a 5h 4c R1 Alvada Bglk 44 Ind tel.
Beck, R. T. R8 Findlay Bla.
Beck, Sarah 4 ch farming O 107a 2h 6c R3 Box 83 Carey Ama 49 B tel.
Beck, Wilbur 1 ch farmer T 160a R3 Findlay Bglk 24 B tel.
Beck, William D. (Jennie L) farmer R25 McComb Bla 68.
Beck, W. S. (Estella M) 2 ch farming R8 Findlay Bla 78 Ind tel.
Becker, Mrs. Jerome O Arlington.

Becker, Peter Jenera.
Becket, John W. RD North Baltimore All.
Beckford, Mrs. Ella McComb.
Beckford, Harry clerk McComb.
Beckford, Harry laborer McComb.
Beckford, Jack (Mabel) carpenter and farmer H&L 7a 2h McComb.
Beckford, Joshua W (Erma) 4 ch farmer and teamster T 15a 2h R23 McComb Plea 96.
Beckford, William laborer McComb.
BECKWITH, A. O. (Hattie) 7 ch farmer T 240a 8h 7c R2 Fostoria Wash 47 Ind tel.
Beensort, Richard R6 Findlay Eag
BEESON, C. C. (Jane) 1 ch farming O 60a R1 Findlay Cass 12 Ind tel.
Beeson, Ferris (Bertha) 2 ch farmer T 95a 3h 4c R2 Findlay Mrn 8.
Beeson, James Arcadia.
Beeson, Robert 2 ch farming T 80a R1 Findlay Cass 10 Ind tel.
Beeson, Mrs. Turley Arcadia.
Beidelschies, Walter (Martha) 2 ch farmer T 160a 6h 6c R11 Arcadia Wash 9 Ind tel.
BEITLER, FRANK (Lizzie) publisher and printer O H&L Arlington. See adv.
Beitler, Olive B. Arlington B tel.
Bell, J. A. (Elizabeth) 1 ch farmer T 3h 8c R8 Findlay Lib 81.
Bell, Osborne (Blanche) ret O 632a Mount Blanchard B tel.
Bell, Rolen L RD Forest Del.
BELL, THOMAS (Lesta) 4 ch farmer O 40a 3h 4c R19 Rawson Ora 49 Ind tel.
Bender, Miss Alice R20 Rawson Eag 54 B tel.
Bender, Andrew (Maggie) farming T 120a 5h 15c Mount Cory Un 54.
Bender, Geo. A. (Anna A.) cement worker 3a 1h R7 Box 149 Findlay Lib B tel.
Bender, Isaac (Jane) 5 ch farming O 40a 3h 5c R20 Rawson Eag 54 B tel.
Bender, O. E. RD McComb Port.
Bender, O. W. (Fern A.) 1 ch boiler operator R7 Box 149 Findlay Lib Ind tel.
BENDER, VANCE R20 Rawson Eag 54.
Benington, Miss Grace R6 Findlay Eag 94 B tel.
Benington, O. E. (Agnes) 3 ch farming T 240a 13h 23c R6 Findlay Eag 94 B tel.
Benjamin, Chas. (Mary) 3 ch farmer T 100a 5h 3c R12 Vanlue Ama 67.
Benjamin, Clarence (Ethel) 2 ch farmer T 40a 4h 6c RD Forest Del 88 B tel.
Benjamin, Frank (Margarite) 8 ch tinner O H&L RD Mount Blanchard Del 37.
Benjamin, John (Jane) 2 ch laborer O H&L Mount Blanchard B tel.
Benjamin, J. H. (Charlotte) 1 ch wholesale butcher T H&L Mount Blanchard B tel.
Benjamin, Orva butcher Mount Blanchard B tel.
BENJAMIN, ROY (Neoma) 1 ch farmer T 46a 2h 4c R3 Findlay Mrn 12 & 13 B tel.
Benner, Caroline T H&L Rawson Ind tel.
Benner, C. H. (Inez) farming T 80a 3h 11c R19 Rawson Un 68 B tel.
Benner, I. R20 Rawson Eag 84 B tel.
BENNER, JOHN H. (Mary P.) carpenter O H&L 1c Rawson.
Benner, J. I. RD Rawson Eag.
Benner, Stella bds with W. S. R19 Rawson Un 68.
Benner, S. H. (Augusta) oil worker T H&L 1h 1au R18 Rawson Un 101.
Benner, William S. (Mary) 4 ch farming O 60a 6h 12c R19 Rawson Un 68 B tel.
BENNETT, ALONZO C. (Hattie) 4 ch bricklayer T H&L N Main St Arcadia.
Bennett, Ella R14 Arlington Jack 53.
Bennett, Julia R14 Arlington Jack 53 B tel.
Bennett, Lloyd D. R4 Findlay Jack.
Bennett, Mark W. (Blanche) 1 ch farmer O 100a 4h 10c R14 Arlington Jack 53 B tel.
Bennett, Miller R4 Findlay Jack 63.
Bennett, N. G. McComb.
Bennett, R. W. farmer & breeder O 360a 8h 25c R4 Findlay Jack 63 B tel.
Bennett, W. E. (Lorna M.) 2 ch automobile & electrical repairer T H&L McComb Ind tel.
Bennett, W. H. (Callie) laborer O H&L 1h Arcadia.
Bennington, Ralph R3 Findlay Bglk.
Benroth, Chas. (Malinda) ret O H&L R4 Bluffton Ora 4 Ind tel.
Benroth, Milton (Ada) 3 ch carpenter O 1a 1h R1 Bluffton Ora 6.
Bensart, J. farming T 80a R6 Findlay Eag 46.
Bensinger, C. H. (Mary A.) R D mail carrier O H&L McComb Ind tel.
Bensinger, Fred student McComb.
Bensinger, Wm. (Sarah A.) ret O H&L McComb Ind tel.
Benson, Abraham (Louisa) 1 ch ret O 200a 2h 7c R7 Findlay Lib 40 Ind tel.
BENSON, EDWARD (Mary J.) 3 ch farmer O 31a 5h 4c R16 Williamston Mad 62.

Benson, Otis S. (Hattie) oil worker O 6a H&L 1h R7 Findlay Lib 79 B tel.
Benson, V. Coyle (Lydia E.) 1 ch farming T 100a 3h 4c R7 Box 100 Findlay Lib 40.
Benson, Wilbur A. (Hattie) 4 ch farming O 40a T 100a 6h 1 au 10c R7 Box 104 Findlay Lib 41 Ind tel.
Bentley, Harriet RD Findlay Jack.
Bentley, Rachel bds with Warren Brink R21 Mount Cory Un 30.
Benton, A. G. (Carrie) 7 ch farming T 240a 12h 20c Moffitt Bla 33 Ind tel.
Bergman, E. S. (Carrie) farmer O 50a 3h 2c R1 Findlay Mrn 3.
Bergman, Mrs. John F. O 120½a 1h Mount Cory Ind tel.
Bergman, Maisie musician R1 Deshler Plea 37.
Bergman, Marjorie teacher RD Deshler Plea 37.
Bergman, Susie bds with Polly Bierer T Mount Cory B tel.
Bergman, Wilson W. (Mary) 2 ch farming T 120a 3h 6c R21 Mount Cory Un 26.
Berteloot, Amanda 2 ch beet worker H&L R24 McComb Port 46.
Berteloot, Julienne R24 McComb Port 46.
Berteloot, Madeline R24 McComb Port 46.
Beuchler, O. E. (Myrtle) 4 ch farmer O 60a 4h 7c R24 McComb Port 28 Ind tel.
Beyan, Rufus A. McComb.
Beyer, A. (Babetta) farmer O 100a 4h 23c R15 Arlington Mad 57 B tel.
Bibler, Bert A. R5 Findlay Jack.
Bibler, B. C. (Ruth C.) farmer O 38a 5h 12c R5 Findlay Jack 25 B tel.
Bibler, B. F. (Selina W.) farmer O 80a 2h 4c R5 Findlay Jack 26 B tel.
Bibler, B. G. (Anna B.) ret O 150a 8h 15c R5 Findlay Jack 23 B tel.
Bibler, Carl H. T 90a R5 Findlay Jack 23 B tel.
Bibler, Charles (Almella) 4 ch farmer O 40a 4h 6c R14 Arlington Del 2.
Bibler, Clarence M. college student R21 Mount Cory Un 45.
Bibler, David W. (Armilda) 3 ch farming O 85a 8h 14c R21 Mount Cory Un 45 Ind tel.
Bibler, D. A. (M. E.) farmer O 80a 1h 15c R5 Findlay Jack 23 B tel.
Bibler, Ellis R5 Findlay Jack.
Bibler, E. A. R3 Findlay Bglk.
Bibler, Harry E. (Ada L.) 2 ch farmer T 60a 4h 6c R5 Findlay Jack 23 B tel.
Bibler, Homer A. Jenera.
Bibler, H. B. (Hazel O.) 1 ch farmer T 111a 6h 14c R5 Findlay Jack 30 B tel.
Bibler, Jesse D. (Mabel G.) 4 ch farmer T 120a 6h 14c R5 Findlay Jack 45 B tel.
Bibler, John L. R14 Arlington Jack 50 B tel.
Bibler, J. E. (Isabel) 1 ch farmer O 120a 4h 20c R5 Findlay Jack 45 B tel.
Bibler, J. F. (Alpha O.) farmer T 120a 6h 20c R5 Findlay Jack 45 B tel.
Bibler, Mell (Katie) 6 ch farmer T 120a 5h 14c R14 Arlington Jack 50 B tel.
Bibler, Oscar L. (Olive O.) 2 ch farmer T 72a 4h 10c R5 Findlay Jack 45 B tel.
Bibler, Roy R14 Arlington Jack 50 B tel.
Bibler, R. E. (Hazel) 1 ch farmer T 80a 2h 15c R5 Findlay Jack 23 B tel.
Bibler, Samuel M. (Louie Jane) farmer O 40a 2h 7c R23 McComb Plea 95 Ind tel.
Bibler, Serevetus R15 Arlington Del.
Bibler, Walter (Fannie) 3 ch plumber O 25a 2h R3 Findlay Mar 14 B tel.
Bibler, William (Lucretia) farmer O H&L 1h McComb.
Bibler, Wm. A. (Laura A.) road contractor O H&L 3h 2c Arlington B tel.
Bibler, W. F. RD Rawson Eag.
Bierer, Esther school teacher McComb.
Bierer, Lois school teacher McComb.
Bierer, L. E. (Della) postmaster O H&L McComb Ind tel.
Bierer, Polly O 130a Mount Cory Ind tel.
Bigger, Stephen H. (Mary) farming 80a 3h 5c R3 Ada Ora 42.
Bigger, William O. (Retta) farming O 40a 2 autos 7c R3 Ada Ora 59 B tel.
Biggs, Miss Ada R6 Findlay Eag 44 B tel.
Biggs, A. W. general farming O 118a 4h 12c R6 Box 36 Findlay Eag 44 B tel.
Biggs, L. S. general farming R6 Findlay Eag 44 B tel.
Biller, Earl A. (Elma) 5 ch farmer T 80a 3h 8c R3 Findlay Bglk.
Billman, Fred farmer O 5a 1h 4c R16 Williamston Vn Bu 67.
Billman, Sam Arlington.
Binger, Clarence (Florence) 1 ch farmer T 40a 2h 4c R11 Arcadia Wash 20 Ind tel.
Binger, Parley (Maud) 1 ch farmer T 120a 5h 6c R2 Findlay Mrn 72 B tel.
Binger, R. A. Farming T 100a R11 Arcadia Cass 73 Ind tel.

Binger, Samuel (Amanda) 1 ch farming O 100a 4h 6c R11 Arcadia Cass 73 Ind tel.
Binkley, John H. (Emma) 3 ch farming O 56a 4h 4c R3 Ada Ora 61.
BISBEE, CHARLES (Bessie) 1 ch laborer T H&L Vanburen.
Bisbie, George Vanburen.
Bisbie, Joseph H. Vanburen.
Bisel, B. B. (Lillie) wire fences O H&L 1h McComb Ind tel.
Bisel, J. H. (Dora) 2 ch farming O 80a R11 Arcadia Cass 48.
Bish Mr. A. J. 2 ch general farming O 40a 5h 4c R20 Rawson Eag 35 B tel.
BISH, EVERARD L. (Matla V) 4 ch farming T 178a 5h 12c Benton Ridge Un 82.
Bish, E. E. (Katherine) farmer O 106 2-3a 3h 4c R6 Fostoria Wash 83 Ind tel.
Bish, Frank (Minnie) 1 ch farming O 80a 4h 4c R7 Box 57 Findlay Lib 38.
Bish, H. O. (Almeda) 2 ch farming T 140a 8h 4c R7 Box 65 Findlay Lib 15 Ind tel.
Bish, Mrs. Mary O 66 2-3a 1h 5c R6 Fostoria Wash 83 Ind tel.
Bish, Maude R20 Rawson Eag 35 B tel.
Bish, R. T. farming R8 Findlay Bla 77 Ind tel.
Bish, Wm. RD Carey Mrn.
Bish, W. H. (Henrietta) 7 ch farming T 72a R6 Findlay Eag 73.
Bish, Wm. S. R7 Findlay Lib.
Bish, Z. (Rozilla) retired O 450a 1h 2c R7 Box 65 Findlay Lib 14 Ind tel.
BISHOP, C. (Minnie) 3 ch farming O 140a 7h 21c R20 Rawson Eag 85 B tel.
Bishop, C. B. (Minnie) 1 ch farming O 80a 4h 6c R6 Findlay Eag 79 B tel.
Bishop, Dave Mount Blanchard.
Bishop, D. A. 5 ch farmer O 100a 4h R12 Vanlue Ama 24 B tel.
BISHOP, D. G. T 87a 4h 10c R5 Findlay Jack 14 B tel.
Bishop, Emmanuel (Hannah) farmer O 80a 5h 7c R18 Rawson Ora 81 Ind tel.
Bishop, Guy R. (Bernice A.) 3 ch farmer T 80a 5h 14c R14 Arlington Jack 70 B tel.
Bishop, H. D. (Martha E.) 1 ch farmer ret O 87a 4h 10c R5 Findlay Jack 14 B tel.
Bishop, Isaac I. R5 Findlay Eag 111 B tel.
Bishop, Mrs. Jno. S. RD Findlay Eag.
Bishop, Mr. Lawrence (Cora) 3 ch farming O 80a 5h 8c R6 Findlay Eag 46 B tel.
Bishop, Mark (Addie) 4 ch farmer O 160a 5h 15c R5 Findlay Jack 4 B tel.
BISHOP, ORA (Estella) 6 ch farming T 171a 5h 10c R21 Mount Cory Un 35 Ind tel.
Bishop, R. C. R5 Findlay Eag.
BISHOP, V. E. (Fern) farmer T 268a 4h 15c R5 Findlay Jack 13 B tel.
Bishop, Wm. RD Findlay Ama.
Bishop, Rev. W. D. (Millie) minister U B parsonage Rawmon.
Biteman, D. W. (Lena) farmer & teamster O 4½a 2h R4 Bluffton Ora 3 & 4.
Blacborne, Jessie (Katie) 1 ch cementman O H&L Jenera.
Black, Mr. F. L. (Nettie) 1 ch farming O 96a 6h 8c R6 Findlay Eag 99 B tel.
Blackman, Ezra P. (Edith E.) 7 ch farmer O 100a 3h 5c R6 Findlay Lib 103 B tel.
Blake, Mrs. Amelia O H&L Walnut St Arcadia.
BLAKE, C. W. (Clara) 4 ch general merchandise & postoffice T H&L 2h Arcadia.
Blake, G. M. 2 ch farming O 5a 3h 1c R1 Findlay Cass 16 Ind tel.
BLAKEMAN, JOHN F. (Sophrona C.) life Ins Agt H&L McComb.
Blakesley, C. (Kate) day laborer O 2a. R4 Bluffton Ora 4.
Blakesley, Iva R4 Bluffton Ora 4.
BLAKESLEY, MARY R21 Mount Cory.
Blakesley, Roscoe day laborer O 2½a R4 Bluffton Ora 4.
Blakesley, Smith W. (Marie) 2 ch farming O 348½a 5h 24c R 7 Findlay Lib 77.
Bleam, C. F. (May) T 98a 4h 3c R8 Findlay Lib 81 Ind tel.
BLEW, NATHAN cattle, horse and swine breeder 105a 5h 10c R23 McComb Plea 7. See adv.
Blodget, Reuben (Mamie) 2 ch teamster T 4a 2h 4c R3 Findlay Mrn 14 B tel.
Blogitt, Rubin (Mamie) 3 ch farmer T 135a 4h 5c R12 Vanlue Ama 73 Ind tel.
Blosser, D. S. (Daisy M.) 5 ch blacksmith O 1a 1h R18 Rawson Vn Bn 23 B tel.
Blosser, Miss Esther Mae R18 Rawson Vn Bn 25 B tel.
Blosser, Geo. R. R16 Williamstown Mad.
Blosser, G. R. Mount Blanchard.
BLOSSER, JOHN (Magdalena) 7 ch minister O 80a 1h 1c R18 Rawson Vn Bn 17 B tel.

Blosser, Miss Mary R18 Rawson Vn Bn 17 B tel.
Blosser, N. O. (Ellen) 6 ch farmer and minister O 156a 9h 18c R18 Rawson VnBn 25 B tel.
Blosser, Miss Olive Ruth R18 Rawson Vn Bn 25 B tel.
Blosser, Paul F. R18 Rawson Vn Bn 25 B tel.
Blosser, R. W. 2 ch farmer O 80a 4h 3c Mount Blanchard Del B tel.
Blosser, T. H. (Ivy) farmer & breeder of Holstein cattle T 80a 5h 14c R18 Rawson Vn Bn 19 B tel.
Blosser, Wm. F. (Barbara E.) 2 ch farmer & breeder O 100a 5h 22c R17 Jenera Vn Bn 15 B tel.
Blunk, Benjamin farm hand bds with Martin R18 Rawson Un 101.
Blunk, Elizabeth O. dishwasher bds with Martin R18 Rawson Un 101.
Blunk, Martin (Ella M.) 4 ch farming T 160a 3h 11c R18 Rawson Un 101 B tel.
Blunk, Silas farm laborer bds with Martin 1h R18 Un 101.
Blymyer, Edna 3 ch O H&L Rawson.
Blymyer, George (Mary) laborer O H&L Rawson Un.
Blymyer, Henry fireman O H&L Rawson.
Blymyer, H. J. L. (Mary Ann) 2 ch general farming T 67a 8h 9c R19 Rawson Eag B tel.
Blymyer, W. B. F. (Mary) general farming O 67a R19 Rawson Eag B tel.
Blymyer, W. H. (Jessie) laborer O H&L Rawson.
Boatman, Mytra Arcadia Wash.
Bock, Sarah J. R7 Findlay Lib.
Bockey, J. S. (Ola) 3 ch farmer O 20a 4h 7c R14 Arlington Jack 47 B tel.
Bodkin, Amos (Elizabeth) 1 ch section foreman O H&L Mount Cory.
Boedecker, Clarence RD Bluffton Or.
Boedecker, George (Lillie) 4 ch farmer O 120a 7h 16c R3 Bluffton Or 15 Ind tel.
Boehm, Harvey P. (Anna) farmer T 126a 5h 9c R15 Arlington Mad 21 B tel.
Boehm, Harvey P farm hand bds with C. J. Rauch R17 Jenera Vn Bn 36 B tel.
Boehm, John G. (Dora) 2 ch general farming O 60a 3h 17c R20 Rawson Eag 19 B tel.
Bohn, Jacob (Anna) 3 ch farmer O 100a 9h 6c R6 Fostoria Wash Ind tel.
Bolander, Al R3 Findlay Mrn.
Bolick, John (Ada) laborer O H&L Mount Cory.
Bolick, M. W. laborer Mount Cory.
Bolton, Blaine bookkeeper McComb Ind tel.
Bolton, Cora school teacher McComb.
Bolton, Ella school teacher McComb.
Bolton, Elva school teacher McComb.
Bolton, Mrs. L. E. McComb.
Bolton, Samuel H. (Lucretia) ret O H&L McComb Ind tel.
Bolton, Saml N. McComb.
Boly, Joseph (Bell) marshall O H&L 1c Grant St Arcadia Ind tel.
Boly, Newton laborer T Grant St Arcadia Ind tel.
Bond, Aaron (Sarah) farmer 40a 1h 3c R23 McComb Plea 86.
Bond, Flora R23 McComb Plea 86.
Bond, George E. (Ina) farmer T 80a 3h R23 McComb Plea 86.
Bond, James (Estella) 1 ch laborer 1h R4 Findlay Mrn 37.
Bond, J. D. (S. T.) 1 ch farmer O 60a 3h 6c R16 Williamston Del 17 B tel.
Bond, J. F. RD Findlay Mrn.
Bond, Katie R23 McComb Plea 86.
Bond, Lee R14 Arlington Jack.

An Ohio State Fair Blue Ribbon Winner.

Bond, Melvin (Bertha) farmer & laborer T R23 McComb Plea 86.
BOND, PETER (Edna) farmer O 20a 2h 6c R25 McComb Port 17.
Bond, Wm. Arlington.
Bonham, Eva R9 Findlay Lib.
Boobring, Chas. (Iva) 3 ch farming & thresherman T 80a 6h 10c Mount Cory Un 25 Ind tel.
Boobring, Jacob (Adaline) day laborer T H&L R7 Box 20 Findlay Lib 96 Ind tel.
Boobring, John A. day laborer R7 Box 20 Findlay Lib 96 Ind tel.
Books, M. W. Benton Ridge.
Bookwalter, Mrs. Emeline O 72a R5 Findlay Jack 45 B tel.
BOOKWALTER, JAMES (Effie) 1 ch farmer O 80a 4h 12c R12 Box 47 Vanlue Ama 5 B tel.
Bordner, Mrs. Anna R2 Bloomdale Cass 47.
Bordner, Earl farming T R2 Bloomdale Cass 47.
Borgen, Edward C. carpenter R3 Bluffton Ora 15.
Borkosky, Fred laborer T H&L Jenera B tel.
Borkosky, Fred (Orpha) 5 ch farming T 120a 4h 12c R17 Jenera Vn Bn 40 B tel.
Borkosky, Gust (Marie) 2 ch farming T 80a 4h 4c R17 Jenera Vn Bn 4 B tel.
Borkosky, Richard C. Arlington.
BORMUTH, C. J. (Elizabeth) 4 ch farming O 100a 3h 15c R20 Rawson Eag 17 B tel.
BORMUTH, CHAS. R. poultry breeder Jenera. See adv.
BORMUTH, C. R. (Wilhelmina) 2 ch farming & United States mail carrier O 61a 3h 3c Jenera Vn Bn 38 B tel.
Bormuth, Ed. 1h R20 Rawson Eag 17 B tel.
Bormuth, George (Ida) farming T 160a 5h 4c R20 Rawson Eag 19 B tel.
Bormuth, Harvey J. (Ora) farming T 100a 6h 8c R20 Rawson Eag 17 B tel.
Bormuth, Jacob farming O 80a 1h R20 Rawson Eag 19 B tel.
Bormuth, John (Mary) farming O 120a R20 Rawson Eag 19 B tel.
Bormuth, Oliver (Alma) storekeeper T H&L Jenera.
Bormuth, Peter (Elizabeth) ret O H&L 1h Jenera B tel.
Bormuth, Philip R20 Rawson Eag.
Bormuth, Miss Wernita R20 Rawson Eag 19.
BOROUGH, GEORGE W. farmer O 5h 16c R24 McComb Plea 113 Ind tel.
Borough, Henry (Anna) ret O 140a 2h 2c R24 McComb Plea 113 Ind tel.
Bosler, E. L. (Ella) 2 ch mail carrier O H&L 1h E Market St Van Buren Ind tel.
Bosse, Harmon (Elizabeth) 3 ch farming O 246a 12h 14c R17 Jenera Vn Bn 9 B tel.
Bosse, Martin (Mary) 3 ch farming O 246a 12h 14c R17 Jenera Vn Bn 9 B tel.
Bosseman, Francis E. Jenera.
Bosseman, Jacob D. Jenera.
Bosseman, Jno. E. Jenera.
BOSSERMAN, B. T. Williamston.
Bosserman, Miss Hannah T H&L 1h R17 Jenera Vn Bn 13.
Bosserman, Harry farmer T 40a 3h 2c R16 Williamstown Vn Bn 24 B tel.
BOSSERMAN, H. F. Arlington.
Bosserman, John (Edith) farmer O 48a 7h 7c R16 Williamstown Mad 38½.
Bosserman, Miss Sarah T H&L 1h R17 Jenera Vn Bn 13.
Bosserman, W. O. (Ida) hardware O H&L Arlington B tel.
Boulis, R. V. R2 Findlay Mrn.
Boulware, Angeline (wid H. D.) 1 ch farming O 80a 1h 9c R23 McComb Plea 6 Ind tel.
Boutwell, Arthur (Beulah) 1 ch farming T H&L 1 automobile 2c R18 Rawson Ora 73.
Boutwell, Burley (Emma) 1 ch farmer O 60a 4h 7c R18 Rawson Ora 83 Ind tel.
Boutwell, Chas. (Alice) 4 ch laborer T ½a 1c R18 Rawson Vn Bn 11 B tel.
Boutwell, C. H. R3 Ada Ora.
Boutwell, Edward (Eliza) 5 ch farming O 100a 4h 12c R18 Rawson Ora 70.
BOUTWELL, FRED E. (Ethel M.) 2 ch farming & thresher O 80a 4h 5c R3 Ada Ora 42 B tel.
BOUTWELL, WARD R18 Rawson.
Bovee, Orlin H. (Norah) 4 ch farming O 80a 4h 8c R11 Arcadia Cass 49 Ind tel.
Bow, Lewis (Lizzie) 3 ch beet worker and farmer T 20a R62 Findlay Lib 103.
Bowen, Milo fruit grower 89a 1h 3c R2 North Baltimore Port 53.
Bowen, Phoebe fruit grower 89a 1h 3c R2 North Baltimore Port 53.
Bowen, Rebecca fruit grower 89a 1h 3c R2 Baltimore Port 53.
Bower, Adam (Catharine) laborer O H &L 1h Jenera B tel.
Bower, Andy (Mary) 3 ch farmer O 73a 3h 8c R18 Rawson Vn Bn 8 B tel.

Bower, Dale (Mabel) 1 ch laborer T H &L 1h Mount Cory.
Bower, George (Lucinda) farmer T 40a 5h 8c R18 Rawson Ora 80 Ind tel.
Bower, Henry (Martha) 5 ch farmer and thresher O 80a 3h 9c R17 Jenera Vn Bn 34 B tel.
Bower, H. Edward R17 Jenera Vn Bn 34 B tel.
Bower, Miss Maggie N R 17 Jenera Vn Bn 34 B tel.
Bowers, Anna 1 ch clerk O H&L R6 Fostoria Bglk 53.
Bowers, David (Ella) laborer O H&L R2 Alvada Bglk 53.
Bowers, David (Rhoda) farmer O 20a 1h 3c R16 Williamstown Mad 71.
Bowers, Jacob Fostoria Bglk.
Bowers, J. E. (Effie A.) 4 ch laborer O 1a 1h R18 Rawson Vn Bn 24 B tel.
Bowers, L. B. (Carrie) 4 ch stock shipper O H&L 1h 1c Williamstown Mad 39 B & Ind tels.
Bowers, M. C. (Eliza) 1 ch farming O 60a 3h 9c R21 Mount Cory Bla 29 Ind tel.
Bowers, Miss Ruby L. R18 Rawson Vn Bn 24 B tel.
Bowers, R. B. RD Ada Ora.
Bowersox, Benj. (Elva) road superintendent O 40a Mount Cory Ind tel.
Bowersox, Chas. W. R19 Rawson Un.
Bowersox, Clem E. (Eva) 1 ch farming T 62a 2h 3c R19 Rawson Un 74 B tel.
Bowersox, Cloice (Ora) laborer T H& L Mount Cory.
Bowersox, Cyrus Mount Cory.
Bowersox, George W. farming 30a 2h R19 Rawson Un 74.
Bowersox, Henry teamster T 2h Mount Cory.
Bowersox, H. W. Mount Cory.
Bowersox, John H. (Mary A.) 2 ch farming O 30a 3h 4c R19 Rawson Un 72 B tel.
Bowersox, J. D. Mount Cory.
Bowersox, J. H. Box 84 Mount Cory.
Bowersox, P. C. Mount Cory.
Bowersox, Ray R21 Mount Cory.
Bowersox, Robert farming 158½a 6h 1 au 9c R21 Mount Cory Un 45 B & Ind tels.
Bowersox, Siris (Mary E.) janitor O H &L Mount Cory Ind tel.
Bowersox, Wm. Vanburen.
Bowman, A. T. (Weltha) 3 ch farmer T 100a 4h 6c R2 Fostoria Wash 56.
Bowman, Carl R14 Arlington Jack 50 B tel.
Bowman, Dan (Bell) laborer O 1a R1 Findlay Mrn 3.
Bowman, Eli Arlington.
Bowman, E. C. (Esther) 5 ch farmer O 200a 6h 10c R13 Mount Blanchard Ama 47 B tel.
Bowman, Garnet (Lena) 2 ch laborer for Hancock Elevator R23 McComb Plea 40.
Bowman, Harry M. R14 Arlington Jackson 50 B tel.
Bowman, Henry (Mary A.) ret O 80a Mount Blanchard B tel.
Bowman, H. A. J. (Cora D.) 10 ch farmer O40a T 80a 5h 10c R14 Arlington Jack 50 B tel.
Bowman, H. E. (Nora S.) 2 ch N. Y. C. & St. L. agent O H&L R1 Findlay All Ind tel.
Bowman, Milo F. R2 North Baltimore Fostoria.
Bowman, Milton (Lula) 2 ch farmer O 80a 6h 4c R12 Vanlue Ama 39 Ind tel.
Bowman, Miss Opal R14 Arlington Jack 50 B tel.
Bowman, O. J. farmer 200a R13 Mount Blanchard Ama 47 B tel.
Bowman, Ray (Elva) carpenter O H&L Shawtown.
Boyd, Joseph T 175a R6 Eag 69 B tel.
Boyd, T. C. RD Findlay Eag.
Boyd, Virgil (Genevieve) 4 ch farming T 80a 6h 6c R8 Box 20 Findlay Lib 52.
Boyelsong, John (Lena) 3 ch farmer T 221a 4h 10c R2 Findlay Bglk 28 B tel.
Boyer, Oliver R17 Jenera Vn Bn 36 B tel.
Boyer, S. W. (Mary) 3 ch farming O 80a 8h 10c R21 Mount Cory Bla 53 Ind tel.
Boyle, James C. Arlington.
Boyles, Frank L. McComb.
Bradford, Mrs. laborer T Arlington.
Bradman, Sarah housekeeper Benton Ridge.
Brake, Mearl (Marver) laborer bds McComb.
Branan, Jasper L. (Jane) 3 ch farming O 30a 3h 5c R18 Rawson Ora 68 B tel.
Brandeberry, Homer (Lettie) farmer T 80a 6h 9c R24 McComb Port 31 Ind tel.
Brandeberry, James 5 ch farmer T 100a 4h 6c R24 McComb Port 44.
Brandyberry, Mrs. Etta 1 ch ret O 80a McComb.
Brauneller, F. R6 Findlay Eag.
Brauneller, F. H. RD Rawson Eag.

Brauneller, Reuben R6 Findlay Eag 79 B tel.
Brauneller, Samuel RD Rawson Eag.
Brecht, John Shawtown.
Breitigam, Augustus (Isabel) janitor O H&L Vanlue.
Breitigam, Ed (Metta) 5 ch laborer T H&L 1c R4 Findlay Bglk 19.
Breitigam, Ida Vanlue.
Breitigam, Mahlon Vanlue.
Breitigam, Malvin (Louise) laborer O H&L Vanlue.
Breitigam, W. M. (Jessie) 2 ch farmer T 125a 7h 11c R12 Vanlue Ama 74 Ind tel.
Brenner, Andrew (Dora) 1 ch general farming T 40a 3h 4c R20 Rawson Eag 12 B tel.
Brenner, Charles (Cora) 4 ch farming O 103a 5h 3c R19 Rawson Un 64 B tel.
Brenner, Henry R11 Arcadia Cass 64.
Brenner, John (Mary A.) farming O 104a 2h 10c R11 Arcadia Cass 64 Ind tel.
Brenner, John (Viola) 7 ch laborer T H&L laborer Rawson.
Brenner, Mariah Mrs. O 40a R20 Rawson Eag 12 B tel.
Brenner, S. H. R18 Rawson.
Brenner, Wm. Arcadia.
Brenner, Wm. S. R19 Rawson Eag.
Breto, Mrs Sarah Arcadia.
Breuhegars, Julius ret O H&L Arlington.
Bricker, C. W. (Minnie) farmer O 74a 4h 9c R2 Fostoria Wash 51 Ind tel.
Bricker, E. A. (Florence) farmer O 230a 7c R2 Fostoria Wash 66 B tel.
Bricker, Mrs. J. F. Arcadia.
Brickman, Donna R25 McComb Port. 19.
Brickman, Harry (Grace) carpenter O 40a R23 McComb Plea 18.
Brickman, Henry (Nora) 1 ch farmer O 172a 4h 6c R25 McComb Port 34 Ind tel.
Brickman, Henry W. (Cora) 2 ch farmer T 100a 4h 12c R22 McComb Plea 78 Ind tel.
Brickman, Jennie R8 Findlay Bla.
Brickman, Kenneth R25 McComb Port 19.
Brickman, Lewis (Amanda) 2 ch farmer O 602a 7h 11c R22 McComb Plea 54 Ind tel.
Brickman, Sam (Cristina) O 80a 4h 3c R22 McComb Bla 5 Ind tel.
Brickman, Samuel (Anna M.) 4 ch farmer O 160a 7h 25c R25 McComb Port 19 Ind tel.
Brickman, W. G. (Amelia) farmer O 160a 10h 10c R25 McComb Port 34 Ind tel.
Briggs, Flora RD Forest Del.
Briggs, J. A. RD Forest Del.
Bright, Andrew (Grace) 5 ch farmer O 80a 3h 6c R3 Findlay Bglk 10 B tel.
Bright, Chas. (Katie) farmer O 353a 5h 5c R2 Findlay Mrn 11 B tel.
Bright, David R. (Chloe) 2 ch farmer T 353a 1h 9c R2 Findlay Mrn 11 B tel.
Bright, Mrs. Fannie Vanlue.
Bright, Harry (Trixie) 3 ch farmer T 200a R12 Vanlue Ama 65 Ind tel.
Bright, John ret Vanlue Ind tel.
Bright, John C. tool dresser R2 Findlay Mrn 11 B tel.
Bright, Jno. C. (Mary) live stock & hay & grain O H&L McComb Ind tel.
Bright, J. Blaine (Edna D.) 1 ch farmer O 120a 4h 7c R3 Findlay Mrn 65 B tel.
Bright, J. M. (Mabel) 6 ch farming O 175a 6h 25c Vanlue.
Bright, Lester L. (Flora) 1 ch farmer O 227 66-100a 9h 8c R3 Findlay Mrn 82 B tel.
Bright, Mary J. 9 ch farming O 110a 7h 12c Vanlue Ama 73 B tel.
Bright, Monday Vanlue.
Bright, O. J. farmer T 100a 2h 25c Vanlue Ama 73 Ind tel.
Bright, Sarah E. 7 ch farmer O 100a Vanlue Ama 73 Ind tel.
Bright, Wm. RD Findlay Bglk.
Brillhart, A. J. (Ida) laborer T H&L McComb.
Brink, Clifford M. (Nina A.) 2 ch farming T 40a 3h 2c R21 Mount Cory Un 30 Ind tel.
Brink, Harry (Elizabeth) farming lives with Warren Brink 1h 1c R21 Mount Cory Un 30.
Brink, J. M. (Trella C.) farmer T 80a R14 Arlington Jack 54 B tel.
Brink, Warren (Theadocia) farming O 80a 5h 7c R21 Mount Cory Un 30 Ind tel.
Brinkman, E. F. (Ethel) 2 ch farming T 65a 3h 12c R11 Arcadia Cass 35.
Brinkman, H. C. (Emma J.) 3 ch farming O 75a 7h 7c R10 Van Buren All 82 Ind tel.
Brinkman, L. A. (Nina) 2 ch farmer T 160a 11h 14c R9 Findlay Port 58 Ind tel.
Bristol, W. L. (Elsie) 1 ch stock buyer O 60a H&L Mount Blanchard B tel.
Brodgan, Edson Vanlue.

Bronson, P. J. (Sarah) 2 ch supt Northwestern Gas Plant T H&L N Main St Van Buren Ind tel.
Brook, Eli R. (Chloie) 4 ch oil worker T H&L 1h R9 Findlay Lib 85 Ind tel.
Brooker, Orville R16 Williamstown Vn Bn 71 B tel.
Brookman, Ada laborer T Arcadia.
Brookman, George (Gertie) 1 ch laborer O H&L South St Arcadia.
Brookman, Wm. (Sarah) 1 ch laborer O H&L 2h Arcadia.
Brooks, C. W. (Elizabeth) farmer H&L 2h 2c Findlay Port 41.
Brooks, Miss Grace R11 Arcadia Cass 49 Ind tel.
Brooks, Harry farming part owner 120a R11 Arcadia Cass 49 Ind tel.
Brooks, Harvey (Hazel) 3 ch farmer T 80a 3h 10c R15 Arlington Vn Bn 76 B tel.
Brooks, Josephine McComb.
Brooks, Mack (Elizabeth) clerk O H&L Benton Ridge Ind tel.
Brooks, Margaret E. O 41a R1 Findlay All 30.
Brooks, R. M. (Mary) 2 ch farming part owner 120a R11 Arcadia Cass 49 Ind tel.
Brookwalter, H. E. (Carrie) 3 ch farmer T 221a 14h 20c R12 Vanlue Bglk 43 Ind tel.
Brotemarkle, G. E. (Maggie) 1 ch laborer R2 Fostoria Wash 64.
Brown, Abram N. Williamstown.
Brown, Albert (Dorothy) 4 ch farmer and teamster T 10a 2h R23 McComb Plea 86.
Brown, Archie C. (Olive) 2 ch oil worker T H&L 2h 1c R8 Box 120 Findlay Lib 50 Ind tel.
Brown, B. I. (Daisy) farmer O H&L 41a 3h 3c McComb Ind tel.
Brown, Calvin R. (Izabelle) 1 ch farming T owner H&L T 80a 2h 7c R7 Box 48 Findlay Lib 45 Ind tel.
Brown, Catharine Mount Blanchard.
Brown, Cenith R3 Findlay Mrn 53.
Findlay Mrn 53.
Brown, Chas. Vanlue.
Brown, Charles E. (Clara B.) 1 ch farmer O 50a 3h 4c R25 McComb Plea 80 Ind tel.
Brown, Delos (Cora) 6 ch mail carrier O 34a 2h R25 McComb Bla 46 Ind tel.
Brown, Freeman D. R22 McComb Bla.
Brown, Geo. W. (Belle) 1 ch farming O 30a 2h 4c R21 Mount Cory Bla 55 Ind tel.
Brown, Hayes Williamstown.
Brown, Henry A. Williamstown.
Brown, I. S. (Manie) 4 ch farmer T 87a 3h 7c R9 Findlay Mrn 53 B tel.
Brown, Josephine R3 Findlay Mrn 53.
Brown, Laila May R22 McComb Plea 99.
Brown, Malinda 1 ch O H&L Benton Ridge.
Brown, Mary McComb.
Brown, Myron H. (Mornie) farmer T 155a 5h 3c R3 Findlay Bglk 26 Ind tel.
Brown, Ollie R25 McComb Port.
Brown, Peter E. McComb.
Brown, Roy W. R22 Box 1 McComb Plea 99.
Brown, R. A. (Addie) 2 ch farmer T 98 7h 7c R9 Findlay Port 58 Ind tel.
Brown, Thomas C. (Lillie) farmer & house mover O 44a 2h 3c McComb Plea 96.
Brown, T. J. (Emma) farmer O 80a 8h 20c R25 McComb Port 34 Ind tel.
Brown, Walter W. Williamstown.
Brown, Wheeler A. Williamstown.
Brown, Wm. laborer R24 McComb Plea 93.
Brown, Wm. C. (Loretta) 1 ch farmer O 77a 2h 9c R22 McComb Plea 99 Ind tel.
Brown, W. A. (Ida) 2 ch laborer Gaw St Rawson.
Brown, W. A. (Clara) 5 ch farmer O 52a 5h 5c R16 Williamstown Mad 38½ B tel.
Brown, W. V. student R21 Mount Cory Bla 55 Ind tel.
Browneller, Earl M. (Nellie) 3 ch farming T 120a 5h 6c R8 Box 118 Findlay Lib 49 Ind tel.
Browneller, Mr. T. (Ada) 1 ch farming O 112a 4h 4c R6 Findlay Eag 71 B tel.
Browneller, Wm. RD Findlay Lib.
Browneller, W. L. RD Findlay Plea.
Brubaker, Blaine (Gertrude) 1 ch telegraph operator T H&L McComb.
Brubaker, H. E. (Lottie) dentist O H&L McComb.
Bruce, John (Mary F.) 2 ch farmer T 1h 1c R5 Findlay Jack B tel.
Bruce, Sylvester (Christina) farmer & teamster O H&L 2h Deweyville Plea 81.
Bruggerman, W. M. McComb.
Brumbaugh, Ray E RD North Baltimore All.

BRUMLEY, B. B. (Iva) 1 ch farming O 205a 9h 15c R2 Leipsic Plea 27 Ind tel.
Brundage, I. N. R18 Rawson Ora.
Brundage, William A. (Edith) 4 ch farming & ministry O 60 6h 7c R4 Bluffton Un 17 Ind tel.
Bruner, John farmer O 100a Williamstown Mad 12 B tel.
Brunner, Wm. Williamstown.
Bryan, Andrew J. widower) ret farmer R23 McComb Plea 35 Ind tel.
Bryan, B. B. RD Findlay Eag.
BRYAN, EDSON M. (Sallie) 2 ch farmer & thresher O H&L 3h 1c Deweyville Plea 81 Ind tel.
Bryan, Elmer O. (Nestle) farmer T 80a 3h 2c R24 McComb Plea 111.
BRYAN, HERBERT (Laura) 1 ch farmer & engineer O H&L 2h 1c Deweyville Plea 81 Ind tel.
Bryan, Mrs. H. Margaret retired O H&L & 80a 1c McComb.
Bryan, James (Rosa M.) farmer T 200 4h 2c Deweyville Plea 68.
BRYAN, JOHN A. (Anna B) 4 ch farmer O 120a 3h 12c R24 McComb Plea 111 Ind tel.
Bryan, Joseph L. (Mary A.) ret farmer O 40a R23 McComb Plea 33 Ind tel.
Bryan, Margaret M. farmer O 200a 2c R23 McComb Plea 68 Ind tel.
Bryan, Mary Ann farmer 80a 6c R23 McComb Plea 11 Ind tel.
Bryan, Rufus (Frances Alla) 2 ch farmer O 60a 5h 12c R12 McComb Plea 110 Ind tel.
Bryant, Mr. Frank (Dorothy) 2 ch farming T 80a 4h R20 Rawson Eag 15.
Bryson, Mr. Clair (Verna) 1 ch pumper T 1a R20 Rawson Eag 10 B tel.
Buchanan, D. H. (Nancy) storekeeper O H&L 1h Mount Cory B tel.
Buchman, John D. Vanburen.
Buck, Henry RD Findlay Mrn.
Bucker, Chas. R2 Fostoria Wash.
Bucker, Ed. R2 Fostoria Wash.
Buckingham, L. J. O H&L Vanlue.
Buckmaster, Izabelle bds with Warren Brink R21 Mount Cory Un 30.
Buhlman, Fred Williamstown.
Bullock, Wm. barber Mount Blanchard.
Bumgarder, G. W. (Elizabeth) oil man O H&L West Market St Vanburen.
Bumgardner, Miss Gertrude housekeeper West Market St Vanburen.
Bundy, Wm. (Martha) 6 ch farmer T 40a 1h 1c R25 McComb Port 19.
Bunn, Wm. R22 McComb Bla.
Bunn, William C. (Margarette E.) 2 ch farming 160a 2h 1 auto 8c R19 Rawson Un 85 B tel.
Bunnell, Hiram T. Mount Blanchard.
Bunnell, J. W. (Ora) 3 ch farmer O 76a Mount Blanchard B tel.
Burgen, Edward farming O 65a 4th 5c R11 Arcadia Cass 27 B tel.
Burgett, A. G. Arlington.
Burgoon, F. M. (Hattie) 1 ch thresher O H&L 115 51-100a 2h McComb Ind tel.
Burk, Harry (Bessie) 2 ch farmer T 40a 2h 4c R15 Arlington Mad 42 B tel.
BURK, J. W. (Florence) 2 ch farmer T 80a 3h 4c R13 Mount Blanchard Ama 16 B tel.
BURKET, ALBERT M. (Maude E.) farming & teaming 155a 7h 14c Rawson Un 69 B tel.
Burket, Mr. A. D. (Celesta) 2 ch general farmer O 80a 4h 10c R20 Rawson Eag 12 B tel.
Burket, E. W. (Alpha) 1 ch general merchandise O 1c Main St Rawson B tel.
Burket, Firm picture show Rawson.
Burket, Jacob (Elizabeth) retired 100a RD Rawson Un 71 B tel.
BURKET, JOHN (Ugena) 7 ch main carrier O Rawson Un.
Burket, Mary music teacher bds with A. M. Rawson Un 69.
Burket, Pearl (Dora) 3 ch farming 100a 4h 8c Rawson Un 71 B tel.
Burket, Philip (Elnora) ret O 80a Rawson.
Burkey, Mrs. Leanna O 79a R6 Findlay Eag 97 B tel.
Burkholder, Sam'l R3 Bluffton Ora.
Burman, Burley C. farm hand 1h R17 Jenera Vn Bn 32 B tel.
Burman, H. H. (Fannie) 9 ch farming O 40a 3h 8c R10 Vanburen All 78.
Burman, Wm. (Sebina) 3 ch farmer O 30a 2h 1c R3 Ada Ora 35.
BURNAP, GUY electric light plants & engines Vanlue.
BURNAP, L. K. (Agnes) 1 ch oil man T H&L Vanlue.
Burnap, Mike (Lola) O H&L Vanlue Ind tel.
Burner, Amons (Sarah) farming O 101a 7h 4c R7 Findlay Bla 85 Ind tel.
Burner, F. J. (Bessie) 4 ch farming T R7 Findlay Bla 85 Ind tel.
Burnett, Cliff (Don) druggist O H&L Mount Blanchard B tel.
Burnett, George H. (Mina) 1 ch farming 65a 4h 12c R18 Rawson Ora 87.

1518002

Burnett, J. H. R6 Fostoria Del.
Burnham, Wm. (Ollie) 4 ch laborer T H&L Arlington B tel.
Burns, Charles (Myrtle) 3 ch saw miller T H&L 2h 1 automobile 1c R1 Bluffton Ora 54.
Burns, Frank farm laborer Mount Cory Un 26.
Burns, Miss Gladys office work R19 Rawson Ora 24 Ind tel.
Burns, William (Sarah A.) farming 160a 4h 19c Mount Cory Un 25.
Burnworth, Emma Mount Blanchard.
Burrell, Miss Emma O H&L Mount Blanchard B tel.
Burrell, George ret O 130a Mount Blanchard B tel.
Burrell, George (Emma) ret O 100a Mill St Mount Blanchard Del B tel.
Burrell, H. O. (Josie B.) 4 ch farming & oil well pulling O 40a 4h 2c R10 Vanburen All 38 Ind tel.
Burrell, H. T. (Emma) 3 ch farmer O 80a 6h 3c Mount Blanchard Del 66 B tel.
Burrell, J. S. 3 ch farmer O 130a 6h 9c R14 Arlington Jack 82 B tel.
Burrell, W. A. (Mary E.) 3 ch farming O with another 120a 4h 30c R10 Vanburen All 6 B & Ind tels.
Burson, A. Guy Mount Blanchard.
Burson, E. S. Carey.
Burson, W. C. (Elizabeth) 1 ch farmer T 160a 5h 20c R5 Findlay Jack 3 B tel.
Bushong, Miss Alice R18 Rawson Vn Bn 17 B tel.
Bushong, Amanda housekeeper Williamstown Mad 34.
Bushong, Miss Bernice R18 Rawson Vn Bn 17 B tel.
Bushong, Claude E. (Ethel) 4 ch farmer T 80a 4h 6c R13 Mount Blanchard Del B tel.
Bushong, Clayton R18 Rawson Vn Bn 17 B tel.
Bushong, E. L. (Blanche) 2 ch engineer O H&L S Main St Vanburen.
Bushong, F. E. (Arminda) 4 ch farmer T 60a 3h 26c R15 Arlington Mad 57 B tel.
Bushong, Ira farmer 1h 5c Williamstown Mad 34.
Bushong, James N. Rawson.
Bushong, Jud. farmer T 120a Vanlue Ama 77 Ind tel.
Bushong, J. B. (Louise S.) 6 ch farmer O 80a T 40a 3h 10c R18 Rawson Vn Bn 17 B tel.
Bushong, Mrs. J. C. O H&L R16 Williamstown Mad 39.
Bushong, J. H. RD Forest Del.
Bushong, J. M. (Lois A.) 2 ch general merchandise O H&L R18 Rawson Vn Bn 24.
Bushong, Marion (Marie) farmer T 80a 3h 4c R16 Williamstown Mad 13 B tel.
Bushong, Mary J. housekeeper O 120a Williamstown Mad 34.
Bushong, M. U. (Marie) 2 ch farming T 40a 3h 4c R16 Williamstown Vn Bn 24 B tel.
Bushong, R. L. R2 North Baltimore Port.
Bushong, S. L. (Fannie) 1 ch farmer O 3a 5h 6c R2 North Baltimore Port 53 Ind tel.

Findlay College.

Businger, Albert (Elizabeth) 11 ch farmer O 2½a 3h 1c Jenera east of Arlington.
Businger, Mrs. Elizabeth R3 Ada Ora.
Businger, Henry (Minnie) 5 ch farming O 40a 3h 3c R3 Ada Ora 58.
Businger, Nelson farm hand RD Jenera Vn Bn 4 B tel.
Businger, Will (Leona) 6 ch farming O 80a 4h 2c R3 Ada Ora 59.
Buss, J. S. hardware Main St Rawson.
Bussinger, Ira E. farm hand 1h R17 Jenera Vn Bn 36 B tel.
Bussinger, Minnie I. R3 Ada Ora.
Butler, A. R. (Chloe) 3 ch farmer T 40a 3h 3c Deweyville Plea 59.
Butler, Benj. (Hester S.) farmer ret O 160a 3h 9c R1 Deshler Plea 3 Ind tel.
Butler, Chas. L. (Lillie) 4 ch farmer O 40a T 80a 3h 3c R23 McComb Plea 40 Ind tel.
Butler, Cloyd 3 ch salesman McComb.
Butler, E. W. (Blanche) farmer T 160a 5h 6c R1 Deshler Plea 3 Ind tel.
Butler, Glen A. (Alma) farmer O 49a 4h 2c R1 Deshler Plea 37 Ind tel.
Butler, Henry W. (Lyda M.) 3 ch garage O H&L & Bldg McComb Ind & B tels.
Butler, Isaac J. RD Deshler Plea.
Butler, Jacob J. (Cora) 1 ch ret O 40a 1h 3c R1 Deshler Plea 37 Ind tel.
Butler, Lottie R1 Deshler Plea 37 Ind tel.
Butler, Watson RD Deshler Plea.
Buto, Henry (Sarah J.) 2 ch farming O 90a 3h 3c RD Arcadia Cass 68 Ind tel.
Buto, John (Idona) 1 ch farmer 40a 5h 6c R2 McComb Plea 101.
Buto, Sophiah ret O 40a H&L McComb.
Butt, Clarence Benton Ridge.
Butt, Samuel Mount Blanchard.
Butterfield, Almeda ret bds with Harry Zeigler R3 Ada Ora 64.
Byal, Miss Belle McComb.
Byal, Chas. 2 ch farmer & teamster T 120a 5h R12 Vanlue Ama 3 Ind tel.
Byal, Clem (Estella) 1 ch farming T ½ of 175a 4h 6c R8 Findlay Lib 95 B tel.
Byal, Fred (Bertha) 1 ch farmer T 120a 4h 10c R25 McComb Port 33 Ind tel.
Byal, James H. (Ann) Board of Health O H&L McComb Ind tel.
Byal, John M. R25 McComb Plea.
Byal, Leslie L. (Minnie) 2 ch farming T ½ of 175a 6h 1 automobile 9c R8 Box 5 Findlay Lib 95 Ind tel.
Byal, Lester R25 McComb Plea 124.
Byal, Melvin J. (Frances) 1 ch farmer O 120a 6h R25 McComb Plea 124 Ind tel.
Bydel, B. B. McComb.
Bysel, Mrs. Jemima (wid G. W.) T H&L McComb.
Bysel, Lottie 1 ch R23 McComb Plea 65 Ind tel.
Bysel, Miss Ural G. R25 McComb Bla 72 Ind tel.
Cain, J. L. (Myrtle) 3 ch farming 123a 2h 5c R2 Findlay Cass 53.
Callahan, Amelia Williamstown.
Callan, M. I. Mount Blanchard.
Callon, Sam B. (M. I.) editor O H&L Mount Blanchard B tel.
Cameron, C. C. (Sarah) 3 ch farming O 80a 6h 10c R6 Findlay Eag 50 B tel.
Cameron, Samuel (Jennie) 4 ch teamster O H&L 4h Rawson B tel.
Campbell, Chas. C. RD Bloomdale Cass.
Campbell, George M. (Edith E.) 1 ch stock gaugar T H&L 1h 2c R7 Box 113 Findlay Lib 44.
Campbell, Lawrence (Almeda) 5 ch steam engineer O 25a 1c R1 Findlay All 61 B tel.
Campbell, Wm. (Mary A.) O 5 84-100a 1h 1c R4 Findlay Mrn 87.
Canfield, C. W. (Muriah) farming O 120a 1h 5c R10 Vanburen Cass 9 B tel.
Cantner, Bateman M. (Amanda) 2 ch laborer O H&L Rawson B tel.
Cantner, Geo. W. Rawson.
Cantner, Glee (Mabel) 1 ch cement T H&L Rawson B tel.
Cantner, Mrs. Mary O H&L McComb Ind tel.
Capehart, Ralph R1 Box 3a Findlay.
Cardwell, E. J. (Mary) 2 ch farmer T 120a 3h 4c R2 Fostoria Wash 28 Ind tel.
Cardwell, S. W. (Ida) 2 ch farmer T 160a 12h 2c R6 Fostoria Wash 85 Ind tel.
Cardwell, W. W. R6 Fostoria Wash 80.
Carey, James carpenter Arlington.
Carey, Robert J. Arlington.
Carey, Wm. H. Vanburen.
Caris, Andy (Cora) 3 ch farmer O 150a 7h 10c R3 Ada Ora 33 Ind tel.
Caris, Edwin (Maude) farmer O 50a 3h 3c R3 (Ada) Ora 35 Ind tel.
Caris, John (Clara) 2 ch farmer O 62a 4h 14c R18 Rawson Ora 83 Ind tel.
Caris, Mrs. Laura retired O 50a R3 Ada Ora 39.

Caris, Miss Mabel R3 Ada Ora 33 Ind tel.
Carney, John (Mary) 4 ch farming O 10a 3h 1c R23 McComb Plea 58.
Carnhan, Bert (Cora) 1 ch farmer T 60a 4h 7c R1 Bluffton Ora 31 Ind tel.
Carpenter, G. A. R14 Arlington Jack.
Carpenter, Dr. G. H. (Eva O.) general practice O 7a 1h 1c R14 Arlington Jack 46 B tel
Carr, C. A. (Garnette) 1 ch farming T 60a 3h 3c R10 Vanburen All 50 B tel.
Carr, C. H. (Sara V.) farmer O 205a 1h 3c R1 Findlay All 74 B tel.
Carr, Harold D. farming & sheepraising T 142a 1h 5c R4 Bluffton Un 14 Ind tel. See adv.
Carr, Harry A. R1 Findlay All.
Carr, H. O. (Mary A.) 2 ch farmer O 100a 3h 5c R1 Findlay All 73 B tel.
Carr, J. A. (Euphemia) laborer O H&L R14 Arlington Jack 54.
Carr, Thomas J. (Hallie B.) 1 ch farming O 142a 6h 12c R4 Bluffton Un 14 Ind tel.
Carrol, Mrs. Abbie retired O H&L McComb.
Carrol, Elmer laborer McComb.
Carrol, Jonas laborer McComb.
Carrothers, M. M. RD Findlay Cass.
Carrothers, Sarah RD Findlay Ama.
Carter, Chas. E. (Elsie M.) 2 ch oil pumper O 3¾a R1 Findlay All 61 B tel.
Carver, Dora 3c R4 Findlay Ama 28 Ind tel.
Carver, John 7 ch farmer 72a 3h R4 Findlay Ama 28 Ind tel.
Carver, Robert (Carrie) farmer T 80 R4 Findlay Mrn 35 B Ind tel.
Carver, Will farmer 1h R4 Findlay Ama.
Carwin, Mrs. Edna Arcadia.
Caskey, Miss Ella dry cleaner & repair clothing T rooms McComb.
Casper, Christian (Estella) 1 ch farmer T 80a 3h 6c R16 Williamstown Mad 13 B tel.
Casper, John N. Williamstown.
Cassidy, W. R. laborer R2 Findlay Mrn 9.
Casteel, Carl (Francis) 2 ch farmer T 100a 2c R12 Vanlue Ama 25 Ind tel.
Casteel, Mrs. F. R12 Vanlue.
Casteel, J. H. (Viola) 8 ch farmer O 44a 5h 7c R4 Findlay Ama.
Casteel, J. M. Findlay Mrn 67 B tel.
Casteel, J. W. R4 Findlay Ama.
Casteel, Wm. (Emaline) 1 ch O 14a 3h 2c R3 Findlay Mrn 67 B tel.
Caster, Jeff (Anna) O 40a 1h 1c R21 Mount Cory Un 27 Ind tel.
Casterline, C. L. R6 Findlay Lib.
Casterline, E. L. RD Findlay Lib.
Casterline, W. A. (Edith H.) farming T 90a 5h 12c R6 Findlay Lib 68 B tel.
Cavin, J. H. McComb.
Cessna, Alma R5 Findlay Jack 8 B tel.
Cessna, G. B. (Ollie H.) farmer T 160a 5h 14c R5 Findlay Jack 8 B tel.
Chamberlain, Frank H. RD Bluffton Un.
Chambers, C. A. (Rose) 5 ch farmer O 155a 4h 6c R1 Alvada Bglk 45 Ind tel.
Chambers, C. L. (Mary) 1 ch farmer O 77½a 3h 7c R1 Alvada Bglk 44 Ind tel.
Chambers, D. V. R2 Carey Bglk.
Chambers, H. D. R2 Carey Bglk.
Chambers, Ira E. (Flora) 4 ch storekeeper, T H&L Fremont St Arcadia.
Chambers, J. E. Arcadia.
Chambers, J. Wesley (Ethel A.) 2 ch farmer O 40a 2h 2c R1 Alvada Bglk 45 Ind tel.
Chambers, U. farmer O 80a R1 Alvada Bglk 66 Ind tel.
Champion, Geo. R. McComb.
Chane, Hugh RD Findlay All.
Chapin, A. E. farming R21 Mount Cory Bla 28 Ind tel.
Chapin, G. P. (Elnora) farming T R21 Mount Cory Bla 28 Ind tel.
Chapin, Mary O 240a 13h 10c R21 Mount Cory Bla 28 Ind tel.
Chapin, R. E. (L. Gail) farming T RD Mount Cory Bla 28 Ind tel.
Chapman, Earl R1 Bluffton Ora.
Chapman, Frank carpenter T H&L Arlington B tel.
Chapman, H. H. R1 Findlay All.
Charles, Andy farmer O 280a 7h 1c R3 Ada Ora 34 Ind tel.
Charles, John farmer R3 Ada Ora 34 Ind tel.
Chase, Chas. L. (May) 1 ch farming T 80a 4h 4c R1 Findlay All 28,
Chase, Hannah D. O H&L Mount Blanchard B tel.
Chase, R. H. (Maggie May) 1 ch farmer & stock raiser O 20a 10h 12c R8 Findlay Lib 81 Ind tel.
Cheney, L. J. (Malinda) 1 ch laborer T H&L RD Findlay Mrn 13.
Cherry, Frank RD Findlay All.
Cherry, John M. garage McComb.
Chiles, C. D. Arlington.
Chiles, Thomas R. (Dessie) 2 ch farmer O 80a 4h 7c R3 Ada Ora 64 Ind tel.
Chimitlen, Ed R2 Alvada Bglk.

Christman, Henry (Birdie) 7 ch farmer T 120a 6h 12c R1 Bluffton Ora 45.
Church, Franklin (Sarah E.) 1 ch farmer O 160a 3h 5c R2 Fostoria Wash 23 Ind tel.
Churtz, A. B. (Lillian) 1 ch farmer T 98a 5h 5c R2 Bloomdale Wash 25 Ind tel.
Clabaugh, F. C. (Mary) farmer & breeder O 60a 5h 6c R14 Arlington Jack 51 B tel.
Clabaugh, Pearl C. R14 Arlington Jack 51 B tel.
Clapper, Chas. S. R8 Findlay Lib.
Clapper, Elmer C. (Winnie) produce business O 2¼a 2h RD McComb Pleasant 111 Ind tel.
Clapper, George S. R8 Findlay Lib.
Clark, Alvadore Mount Blanchard.
Clark, Chas. P. (Susie) farmer T 117a 3h 18c R3 Findlay Mrn 15 B tel.
Clark, C. C. (Goldie) 3 ch operator T H&L Arlington.
Clark, Daniel W. McComb.
Clark, F. B. (Mabel) 2 ch cement block maker R7 Findlay Lib 98 B tel.
Clark, George W. (Margaret) 3 ch oil worker 14a 1c 1au R9 Findlay Lib 85 Ind tel.
Clark, H. B. (Libbie) 1 ch oil pumper T H&L RD Findlay All.
Clark, H. B. (Lula) 3 ch farmer & live stock breeder T 84a 7h 18c R25 McComb Lib 31 Ind tel.
Clark, H. C. RD Findlay Ama.
Clark, H. Grant (Elizabeth) 3 ch cement block maker O 3a H 1h R7 Findlay Lib 98 B tel.
Clark, Leslie Ketch RD Rawson Vn Bn.
Clark, L. L. (Jessie H.) 3 ch farmer T 140a 6h 15c R14 Arlington Jack 52 B tel.
Clark, Mrs. Mary O H&L Vanlue Ind tel.
Clark, M. D. (Nora) laborer T 1a 1h 1c R14 Arlington Jack 68 B tel.
Clark, Seth W. R9 Findlay Lib.
Clark, Wesley (Nellie) 3 ch farmer O 87a 6h 8c R25 McComb Port 10 Ind tel.
Class, Barney R2 Alvada Bglk.
Class, Colonel R2 Alvada Bglk.
Class, C. A. (Kate V.) farmer O 5a 2h 1c R11 Arcadia Cass 52.
Class, L. J. general merchandise T H&L 1h R6 Fostoria Bglk 53.
Class, Saloma ret O 4a R2 Alvada Bglk 55 Ind tel.
Clay, Anna housekeeper O H&L Arcadia.
Claybaugh, J. E. (Sarah) farmer O 40a 5h 4c R24 McComb Port 21 Ind tel.
Clayton, E. M. (B. F.) 3 ch farmer O 80a 4h 10c Williamstown Del 19 B tel.
Clayton, Miss Lottie housekeeper O H&L N Main St Vanburen.
Clemens, C. C. (Laura) 1 ch farmer O 43a 5h 3c R19 Rawson Ora 49.
Clemens, H. C. R16 Williamstown Del.
Clements, G. J. (Daisy) 8 ch farmer T 130a 7h 12c R9 Findlay Port 43 Ind tel.
Clements, Volmer farmer T 80a bds R2 Fostoria Wash 24.
Clevenger, D. S. (Brenna) 3 ch farming O 80a 3h 4c R6 Findlay Eag 88 B tel.
Clevidence, Elmer (Anna) 3 ch farmer T 80a 4h 12c R23 McComb Plea 50 Ind tel.
Clevinger, Jos. M. RD Bluffton Ora.
Click, Levi (Dora A.) salesman T H&L McComb.
Cline, Curt M. RD Findlay Cass.
Cline, Geo. (Lilly) 2 ch oil producer H&L 2h 1c R25 McComb Port 36.
Cline, Roy (Lizzie) 2 ch farming T 160a 7h 6c R10 Vanburen All 76 Ind tel.
Clinger, F. M. RD Mount Blanchard Del.
Clinger, O. W. (Ida) 4 ch farmer T 165a 6h 15c R13 Mount Blanchard Del 46 B tel.
Clingerman, Ellis (Jennie) 3 ch farmer & hog raiser O 80a 5h 11c R16 Williamstown Mad 72 Ind tel.
Clingerman, W. E. Williamstown Mad 39.
Close, L. V. (Bertha) 1 ch farmer & hog breeder T 120a 3h 23c R15 Arlington Mad 53 B tel.
Close, Melvin P. (Daisy) 2 ch towerman T H&L R1 Findlay All.
Close, W. O. (M. E.) 1 ch farming O 80a 3h 12c Arlington Del 19 B tel.
Closen, Sarah E. Mount Blanchard.
Closon, M. W. (Elizabeth) 1 ch farming T 200a 8h 1c Moffitt Bla 52 Ind tel.
Cloud, M. J. (Libbie) general farming O 80a 5h 15c R20 Rawson Eag 81 B tel.
Clover, E. B. Arlington.
Cludy, E. H. (Mary) 1 ch farmer O 32a 3h 6c R12 Vanlue Ama 37 Ind tel.
Clymer, A. H., Sr. (Almeda) farming 49a 4h 2c 1au R21 Box 85 Mount Cory Un 39 Ind tel.
Clymer, A. H., Jr. (Cora B.) 3 ch farming O 115a 9h 6c 1au R21 Box 81 Mount Cory Un 34 Ind tel.
Clymer, A. L. (Ann) 1 ch laborer O Benton Ridge.

Clymer, Cecil (Bernice) clerk T H&L Benton Ridge.
Clymer, Charlie D. (Minerva) 1 ch farming T 134a 12h 12c R21 Mount Cory Un 34 Ind tel.
Clymer, Ed M. (Lulu) 3 ch farming T 80a 7h 4c R19 Rawson Un 52 Ind tel.
Clymer, Francis G. R1 Bluffton Un.
Clymer, Frank farm hand R21 Mount Cory Un 40 Ind tel.
Clymer, George B. (Marrilla) 7 ch farming 169a 4h 15c 1au R21 Mount Cory Un 34 Ind tel.
Clymer, Lester L. (Lestie) teamster T H&L 2h Benton Ridge.
Clymer, Levi (Rebecca) farming O 384a 14h 20c 1au R21 Mount Cory Un 34 Ind tel.
Clymer, Pearl L. (Eva J.) 1 ch farming O 161a 5h 3c 1au R4 Bluffton Un 8 Ind tel.
Clymer, Rosa May Benton Ridge.
Clymer, Scott D. (Emma T.) 1 ch farming 144a 1h R21 Mount Cory Un 34 Ind tel.
Clymer, T. H. (Norah) 3 ch farming O 100a 3h 4c R21 Benton Ridge Bla 88 Ind tel.
Clymer, Zay (Lena) 1 ch farming T 136a 3h 2c Benton Ridge Bla 88.
Coakley, Wm. F. (Rose A.) 1 ch carpenter & contractor O 63a 1h 2c Shawtown.
Coates, Homer (Maggie) farmer T 153a 6h 12c R23 McComb Plea 84 Ind tel.
Coates, Mary R23 McComb Plea 84.
Coats, Fremont R7 Findlay Lib.
Coats, William E. (Laura) farming T 105a 3h 11c R6 Findlay Eag 37 B tel.
Cobb, H. A. (Martha) 2 ch farmer T 140a 1h 2c R2 Findlay Mar 70.
Cobb, Marion A. (Sarah) O 140a 5h 4c R2 Findlay Mar 70 B tel.
Cobb, Ola (Mayme) R2 Findlay Mar 70 B tel.
Coburn, C. G. (Eva R.) oil field foreman T H&L 1h Bluffton Ora 9 Ind tel.
Cochran, Joseph (Lucy) laborer T H&L Main St Mount Blanchard.
Cochrel, Charles S. (Carrie) 2 ch farmer O 60a 4h 5c R24 McComb Plea 118 Ind tel.
Cochrel, F. (Delia) farmer O 30a 2h 2c R2 North Baltimore Port 22.
Cochrel, Nathan laborer T H&L McComb.
Codner, J. E. R19 Rawson Eag.
Coffin, Loren 3 ch banker O H&L Rawson Ind tel.
Coffin, M. L. Rawson.
Cogley, Ethel R6 Findlay Eag 34 B tel.
Cogley, John (Phoebe) 7 ch general farming O 40a 4h 6c R20 Rawson Eag 33 B tel.
Cogley, J. E. (Nellie) 1 ch farming O 40a 3h 3c R6 Findlay Eag 34 B tel.
Coit, Charity cook McComb.
Coldren, Chas. farmer O 40a 3h 3c R4 Findlay Jack 61.
Coldren, Clyde (Fairy) 3 ch poultry dealer T H&L Main St Mount Blanchard B tel.
Coldren, Crist (Anna) painter O H&L Vanlue.
Coldren, H. R3 Findlay Bglk.
Coldren, H. C. (Emma) 1 ch farmer O 4a 2h 1c R4 Findlay Mrn 87 Ind tel.
Coldren, Jess (Bertha) 2 ch laborer O H&L Vanlue Ind tel.
Coldren, Robert RD Findlay Mrn.
Coldren, R. H. (Minnie) paper & painter O H&L 1h Vanlue Ind tel.
Coldren, Walter M. (Laura) 1 ch machinist O 4a R3 Findlay Mar 67.
Coldren, W. W. farmer T 40a 3h 3c R4 Findlay Jack 61.
Cole, Mrs. Aaron 6 ch ret O 149a R13 Mount Blanchard Ama 43 B tel.
Cole, Addie telephone operator Mount Blanchard B tel.
Cole, Alvah (Pearly) 3 ch teacher & farmer T 40a 4h 6c R13 Mount Blanchard Ama 43 B tel.
Cole, Alvin J. (Rosa) 3 ch farmer O 60a 4h 3c R13 Mount Blanchard Ama 44 B tel.
Cole, A. C. (Eva McC.) pharmacists T H&L & business room McComb Ind tel.
Cole, B. F. (Julia) farming T 120a 3h 3c R8 Findlay Blan 66 Ind tel.
Cole, B. M. (Ana) 8 ch farmer O 70a 6h 10c R4 Findlay Bglk 20 Ind tel.
Cole, Carl C. (Edith G.) farmer T 80a 4h 12c R14 Arlington Jack 52 B tel.
Cole, Charlotte R3 Findlay Bglk.
Cole, Clarence (Emily) 1 ch farmer O H&L 1h 1c Vanlue.
Cole, Elizabeth part owner R3 Findlay Mar 83 B tel.
Cole, Elmira RD Findlay Mar.
Cole, E. J. (Kathleen) 2 ch farmer O 92a 6h 7c R9 Findlay Port 38 B tel.
Cole, Floyd (Rosa) 3 ch farming T 1a 2h R25 McComb Bla 68.
Cole, G. K. (Flossie) tinner & hardware T H&L Vanlue. See adv.

Cole, Harry ret O H&L Mount Blanchard B tel.
Cole, Harrison, S. Mount Blanchard.
Cole, Harry E. farm laborer 1h R4 Findlay Bglk 20 Ind tel.
COLE, HARVEY farmer & thresher O 109a 3h 6c R13 Mount Blanchard Ama 43 B tel.
Cole, H. B. R25 McComb Port.
Cole, H. P. McComb.
Cole, Iva R8 Findlay Bla 66 Ind tel.
Cole, J. N. (Matilda) 1 ch farmer O 40a 6h 6c R14 Arlington Ama 8 B tel.
COLE, LAWRENCE (Carrie) 3 ch farmer O 111a 3h 6c R13 Mount Blanchard Ama 42 B tel.
Cole, L. M. (Belle) 6 ch farmer O 80a 5h 12c R3 Findlay Bglk 20 B tel.
COLE, L. R. R3 Findlay.
Cole, M. J. Mount Blanchard.
Cole, Oral Mount Blanchard.
COLE, RALPH N. (Edith) 1 ch farmer & Dura hog breeder T 160a 3h 11cVanlue Bglk 40 Ind tel. See adv.
COLE, RAY L. (Esther) contractor T H&L Vanlue Ind tel.
Cole, R. C. farmer O 40a part owner 160a 4h 4c R3 Findlay Mrn 83 B tel.
COLE, WILLIS E. (Lucy) 2 ch oil pumper T H&L 1h 1c R11 Arcadia Cass 35 B 35 B tel.
Cole, W. S. RD Findlay Mrn.
Cole, W. W. farmer O H&L R1 Alvada Bglk 46 Ind tel.
Cole, Z. B. (Clara) farmer T 80a 2h 2c R14 Arlington Jack 46 B tel.
Coleman, Brooks farming part owner 120a 8h R7 Box 58 Findlay Lib 38 Ind tel.
COLEMAN, CHARLES (Sadie) 1 ch farming O 103½a 7h 10c 1 auto R21 Mount Cory Un 34 Ind tel.
Coleman, Clara 1 ch O 120a R7 Findlay Lib 38.
Coleman, C. (Anna) 2 ch farmer T 160a 5h 6c R6 Fostoria Wash 73 B tel.
Coleman, D. A. (Ethel) 1 ch farming T 80a 4h 2c R21 Mount Cory Bla 25 Ind tel.
Coleman, Frank (Anna) farming part owner 120a 8h 6c R7 Box 58 Findlay Lib 38 Ind tel.
Coleman, G. T. (Ruth) 1 ch farming T 136a 8h 4c R21 Mount Cory Bla 55 Ind tel.
COLEMAN, H. R. (Ada) farming O 80a 7h 7c R21 Mount Cory Bla 56 Ind tel.
Coleman, J. G. (Alta) 2 ch farmer T 80a 5h 8c R6 Fostoria Wash 74.
Coleman, N. C. Benton Ridge.
Coleman, Z. T. (Rosa) carpenter O H&L Mount Cory.
Collingwood, Aaron (Martha) 1 ch farmer O 40a 2h 3c R25 McComb Plea 124 Ind tel.
Collingwood, Aeneas (Mellie) 1 ch farmer O 100a 3h 3c R25 McComb Lib 4 Ind tel.
Collingwood, Chas. (Myrtle) 2 ch farmer O 76a 3h 6c R25 McComb Port 10 Ind tel.
Collingwood, Edna R23 McComb Plea 73.
Collingwood, Henry McComb.
Collingwood, Jane farmer O 20a 1h 2c R23 McComb Plea 57.
Collingwood, John (Estella) farming O 40a 2h 7c R8 Findlay Bla 66 Ind tel.
Collingwood, Lou (Laura) 1 ch farmer O 46a 6h 12c R9 Findlay Lib 93.
Collingwood, Samuel (Ella) farmer O 26a 2h 4c R22 McComb Plea 73 Ind tel.
COLLINGWOOD, THOMAS W. (Florence) school teacher O H&L & business block McComb Ind tel.
Collins, Joseph O. Arlington.
COMER, R. O. (Zoa) 1 ch farming 80a H&L 3h 3c R21 Mount Cory Un 47 B tel.
Compton, Charles W. (Grace) 2 ch farm hand R2 Leipsic Plea 28.
Compton, Everet (Daisy) farmer T 55a 2h 2c R23 McComb Plea 43 Ind tel.
Compton, Fred (Cora) 3 ch laborer T H&L McComb.
Compton, Geo. (Alma) 1 ch laborer T McComb.
Compton, Wm. (Martha) ret farmer 55a 1h 1c R23 McComb Plea 43 Ind tel.
Comwell, F. H. (Velma) 1 ch oil pumper T H&L 1h 1c R9 Findlay Lib Ind tel.
Conat, Geo. Arlington.
CONAWAY, A. C. (Amelia) 2 ch farmer 170a 6h 7c Arcadia Wash 13 Ind tel.
Conaway, C. C. (Elizabeth) 4 ch farming O 150a 5h 30c R1 Findlay Cass 30 Ind tel.
CONAWAY, F. P. (Carrie) manager O Arcadia Ind tel.
Conaway, Harrison R1 Findlay Cass.
CONDON, PEARL (Elizabeth) 4 ch farmer T 160a 8h 20c R5 Findlay Jack 38 B tel.
Cone, Dale R9 Findlay Port 42.
Cone, John (Mary) 4 ch farmer T 160a 4h 7c R9 Findlay Port 42.
Conine, Ann 1h 1c R23 McComb Plea 57.
Conine, Clarence R24 McComb Port.

CONINE, C. M. (Ella) 10 ch farming T 110a 4h 7c R11 Arcadia Cass 68 Ind tel.

Conine, Hassell H. school teacher R23 McComb Plea 36.

Conine, Mrs. Lyman RD Findlay Port.

CONINE, MARY F. 2 ch farming O 80a 4h 4c R23 McComb Plea 36.

Conine, Ray (Nellie) farmer 1 ch T 40a 2h 6c R9 Findlay Port 58.

Conine, W. B. (Mary E.) 1 ch farmer T 160a 10h 8c R24 McComb Port 28 Ind tel.

Conley, Laura O 80a 1h 2c R21 Mount Cory Un 34 Ind tel.

CONLEY, W. P. restaurant T McComb.

Conn, Asa (Alice K.) 7 ch farmer T 120a 6h 16c R5 Findlay Jack 45 B tel.

Conn, Miss Myrtle McComb Ind tel.

Connell, G. W. (Flora) 1 ch farming T 53a 2h 8c R10 Vanburen All 35 Ind tel.

Conover, D. Floyd Williamstown.

CONTNER, G. W. (Elizabeth) 1 ch restaurant, bakery & feed barn O H&L Jenera B tel.

Cook, Carl T. (Maud) 1 ch farmer T 160a 8h 9c RD Forest Del 60 B tel.

Cook, Cecil (Alice) 1 ch farmer T 160a 9h 7c RD Forest Del 60 B tel.

Cook, Chester (Eva) 2 ch farmer T H&L Mount Blanchard B tel.

Cook, David laborer McComb.

Cook, Frank (Jennie) 1 ch farming O 20a 1h 3c R11 Arcadia Cass 27.

Cook, Frank (Sarah) 3 ch section hand O 2¾a R4 Bluffton Ora 4 Ind tel.

Cook, Henry RD Findlay All.

Cook, James W. RD Forest Del.

Cook, Joe P. (Annie) 4 ch farming O 55a 3h 5c R7 Findlay Lib 14 Ind tel.

Cook, J. A. Vanburen.

Cook, J. T. (Rettie) farming T 100a 4h 3c R1 Findlay Cass 15 B tel.

Cook, Noah (Malissa) 1 ch farming O 60a 2h 8c Bluffton Oro 53 B tel.

Cook, N. W. cabinetmaker O Mount Blanchard.

COOK, OLIVER (Amanda) 4 ch farmer & breeder O 80a 5h 6c R18 Rawson Vn Bn 17 B tel.

COOK, R. H. (Mollie) 1 ch farming T 80a 4h 9c R9 Findlay All 11.

Cook, Sam'l F. Arcadia.

Cook, S. L. Mount Blanchard.

Cook, William (Mary) 5 ch farming T 54a 3h 2c R11 Arcadia Cass 26 B tel.

COOK, W. H. (Jennie) farmer O 20a 2h 5c R16 Williamstown Mad 71 B tel.

Cook, W. W .(Ella Ruth) 1 ch barber T H&L McComb.

Cookley, W. F. Shawtown.

COOKSON, ALVA (Bertha) 2 ch laborer T H&L 1h R1 Bluffton Ora 46.

Cookson, Clarence C. (Mabel) 1 ch farmer T 90a 3h 9c R1 Bluffton Ora 46 Ind tel.

Cookson, Wm. H. (Mabel) farmer T 60a 3h 3c R1 Bluffton Ora 47 Ind tel.

Coons, Mrs. E. J. RD Findlay Mrn.

Cooper, A. A. (Alba) 1 ch farmer T 90a 3h 6c RD Forest Del 90 B tel.

Cooper, Mrs. Anna M. retired O H&L & 57a McComb Ind tel.

Cooper, Clarence E. (Hazel) farmer O 120a 4h 10c RD Forest Del 90 B tel.

COOPER, JOHN, JR. (Elizabeth) retired O 206a 6h 8c R9 Box 112 Smedley Findlay Lib 86 Ind tel.

Cooper, Franklin (Margaret) farming O 120a 6h 13c R1 Findlay Cass 24 B tel.

COOPER, H. E. farming R1 Findlay Cass 24 B & Ind tels.

Cooper, John P. (Anna) 2 ch farmer O 80a 6h 10c R24 McComb Port 28 Ind tel.

Cooper, O. A. (Florence) 1 ch farming T R1 Findlay Cass 24.

Cooper, Sylvester laborer T R25 McComb Lib 52 Ind tel.

Cooper, Urias RD Findlay Cass.

The Best on the Tree.

COPELAND, ARLAND M. (Cloe) 3 ch auctioneer T H&L 1h R6 Findlay Lib B tel. See adv.
Copeland, Frank (Margaret) 4 ch farmer O 40a 3h Vanlue Ama 61 Ind tel.
Copley, Irvin (Diana) 3 ch farmer O 75a 6h 15c R12 Vanlue Ama 66 Ind tel.
Copley, O. N. (Ida) farmer O 114a 3h 8c R1 Alvada Bglk 66 Ind tel.
Copley, W. H. (Jennie L.) carpenter O ¾a 2c R2 Findlay Mrn 46 & 48.
Coppes, D. C. (Bessie) 2 ch oil man T West Market St Vanburen.
Coppes, Emery laborer R1 Findlay Cass 15.
COPPES, MARTIN (Fay) 6 ch T 80a 3h 9c R9 Findlay Portage 39 Ind tel.
Coppes, Theo. (Janie) 3 ch laborer T H&L R1 Findlay All Mortimer.
Coppes, Uriah (Lucintia) 1 ch farming T 3a 2h 2c R1 Findlay Cass 15.
Coppes, Vernon laborer R1 Findlay Cass 15.
Copus, G. N. (Anna) 2 ch farming O 40a R11 Arcadia Cass 17.
Copus, M. farmer T 80a 4h 6c R2 North Baltimore Port 2.
Corbin, Aaron J. (Metha) 3 ch laborer T H&L Box 52 R7 Findlay Lib 38.
Corbin, Bird R14 Arlington Jack 50 B tel.
Corbin, Cloyd S. (Ethel E.) 2 ch farmer & breeder O 77a 5h 10c R5 Findlay Jack 31 B tel.
Corbin, Ellen R14 Arlington Jack 50 B tel.
Corbin, Floyd R14 Arlington Jackson 16 B tel.
Corbin, Geo. W. (Jennie) 2 ch farmer & breeder T 80a 3h 3c R14 Arlington Jack 16 B tel.
Corbin, George W. (Harriet) ret O H&L Vanlue.
Corbin, Gerald R14 Arlington Jack 16 B tel.
Corbin, Jonathan ret R7 Findlay Bla 86.
Corbin, J. W. RD Findlay Eag.
Corbin, Laren B. Vanburen.
CORBIN, NOAH (Luella) farmer T 80a 6h 10c R12 Vanlue Ama 40 Ind tel.
Corbin, O. E. (Anna) 3 ch farmer O 85a 3h 3c R3 Findlay Bglk 25 B tel.
Corbin, S. A. Mt. Blanchard.
Corbin, William farmer O 40a 2h 2c R13 Mt. Blanchard Del 75.
Corbin, W. S. (Bessie M.) 8 ch farmer O 27a 2h 3c R14 Arlington Jack 50 B tel.
Cordwell, Seth R6 Fostoria Wash.
Corfman, Sophia O H&L Mount Cory.
Corner, R. O. R21 Mount Cory Un.
Cornwell, Claude B. R14 Arlington Jack 77 B tel.
CORNWELL, EDWARD farming 76a 6h 20c R18 Rawson Un 104 B tel.
Cornwell, Frank H. R9 Findlay Lib.
Cornwell, Geo. 1 ch ret farmer T H&L R14 Arlington Jack 18 B tel.
Cornwell, Grover (Edna) 3 ch oil man T H&L 1h R8 Findlay Lib 52 Ind tel.
Cornwell, J. W. (Leona) 10 ch farmer 108a 6h 6c R9 Findlay All 20 Ind tel.
Cornwell, Mell R2 Fostoria Wash.
CORNWELL, SCOTT R14 Arlington.
Cornwell, W. J. RD Findlay Eag.
Cornwell, W. S. (Delma) 1 ch farmer O 40a T 120a 6h 12c R14 Arlington Jack 77 B tel.
Corron, Restley (Ada) 2 ch farming T 172a 4h 3c R25 McComb Bla 69 Ind tel.
Cosner, Chas. (Maud) 1 ch farmer O 40a 7h 10c R24 McComb Port 4 Ind tel.
Cosner, Sarah ret O H&L McComb.
Cotterman, Bertie W. teacher R16 Williamstown Vn Bn 60 B tel.
Cotterman, Mrs. Jane 5 ch T 1a 1h 4c R16 Williamstown Vn Bn 60 B tel.
Cotterman, Miss Rosetta R16 Williamstown Vn Bn 60 B tel.
Cotterman, Miss Tressie R16 Williamstown Vn Bn 60 B tel.
Counter, Ella O 10a R23 McComb Plea 21.
Counter, Geo. W. Shawtown.
Couples, Sam S. (Orpha) 2 ch farming 160a 6h 1 automobile 15c R21 Mount Cory Un 40 Ind tel.
Couples, William A. (Bertha) 2 ch farming & thresher T 100a 3h 9c R21 Mount Cory Un 30 Ind tel.
Courtney, Emmet (Lucy) 4 ch farmer T 80a 7h 3c R1 Deshler Plea 4 Ind tel.
Courtright, Nettie (wid Dr. E.) 3 ch O 150a H&L 1h Shawtown.
Courwright, Walter (Margaret) farm hand T H&L Moffitt.
Cowan, Mrs. Olive McComb.
Cowan, W. D. (Laura) traveling salesman McComb Ind tel.
Cowgill, Wm. McComb.
Coy, D. (Cecile) 1 ch farmer T 80a 4h 22c RD Forest Del 88.
Coyle, Philip (Lulu) 2 ch pumper T H&L R8 Findlay Lib 52.
Crafts, Neal (Pearl) principal of schools T H&L Rawson.

Cramer, Alonzo (Ethel N.) 4 ch farming O 40a 2h 1 automobile 4c R7 Findlay Lib 75 B tel.
Cramer, Altie R7 Box 112 Findlay Lib 44.
Cramer, Amos M. (Emma) 3 ch farming T 80a 10h 4c R7 Box 136 Findlay Lib 78 B tel.
Cramer, Atress (Hanna) farming O 2a H&L 1h 1c R7 Box 116 Findlay Lib 66.
Cramer, Bertha R23 McComb Plea 56 Ind tel.
Cramer, Charlie oil worker R7 Findlay Lib 44.
Cramer, Cloyce E. R7 Findlay Lib.
Cramer, C. W. (Anna) 2 ch farmer T 120a 5h 8c R2 Fostoria Wash 60 Ind tel.
Cramer, David E. (Lois A.) farming O 20a H&L 2h 2c Main St Rawson.
Cramer, Eli C. Mount Cory.
Cramer, Elizabeth (wid Jno. W.) ret 173a 1h R23 McComb Plea 56 Ind tel.
Cramer, Eva M. R7 Box 47 Findlay Lib 45.
Cramer, Frank (Blondie) stock buyer O 120a H&L 4h 12c Main St McComb Ind tel.
Cramer, Frank E. (Bertha) 1 ch farming & oil worker T H&L 2h R7 Box 131 Findlay Lib 74 B tel.
Cramer, Frank W. (Theora) 3 ch tank builder part of 5a 2c R7 Findlay Lib 66.
Cramer, George F. (Carrie Ollie) 1 ch farming O 80a 5h 15c R19 Rawson Un 77 Ind tel.
Cramer, Geo. H. (Marinda J.) 4 ch farmer T 173a 8h 22c McComb Plea 56 Ind tel.
Cramer, Geo. W. Arlington.
Cramer, Harve E. (Mary) 3 ch farming T 120a 4h 4c R7 Box 47 Findlay Lib 45.
Cramer, H. R. (Reba) 1 ch farmer T 120a 9h 9c R6 Findlay Lib 108 B tel.
Cramer, Jacob ret O 157a 1h 5c R7 Box 47 Findlay Lib 45 Ind tel.
Cramer, James (Elizabeth) head sawer O H&L McComb.
Cramer, John ret R7 Findlay Lib 78.
Cramer, Jonathan fruit gardener 5a H&L R7 Box 115 Findlay Lib 66.
Cramer, Joseph ret R6 Findlay Lib 108 B tel.
Cramer, Julia housekeeper 1c R7 Findlay Lib 78.
Cramer, Julina 1 ch H&L 1h R7 Findlay Lib 75 B tel.
Cramer, Laurence (Lulu) 7 ch farming & saw milling O 43a 5h 3c R7 Box 124 Findlay Lib 74 B tel.
Cramer, Lurva laborer Rawson.
Cramer, L. M. (Mary) oil pumper O H&L W Market St Vanburen.
Cramer, Mary A. O H&L W Market St Vanburen.
Cramer, Mary R. R7 Findlay Lib 45.
Cramer, Merl (Clella) 3 ch teamster T H&L 2h 1c R7 Findlay Lib 75 B tel.
Cramer, Noah pumper O H&L Rawson.
Cramer, Parley H. (Gladys G.) 3 ch farming T 84a 4h 12c R6 Findlay Lib 101 B tel.
Cramer, Parley J. RD Rawson Eag.
Cramer, Parlie (Christena) 1 ch farmer O 40a 3h 4c Deweyville Plea 59.
Cramer, P. H. Jenera.
Cramer, Miss Rosanna R16 Williamstown Vn Bn 64 B tel.
Cramer, Solomon (Harriett) ret O 5a H&L 2c R7 Findlay Lib 98 Ind tel.
Cramer, Susan RD Findlay Eag 42.
Cramer, Virgil (Inez) 2 ch farming T 58a 3h 3c R6 Findlay Eag 45 Ind tel.
Cramer, Wilbur R7 Findlay Lib.
Cramer, Will H. (Celia) farming T 80a 3h 1au 12c R7 Findlay Lib 44 Ind tel.
Cramner, Isaac (Elsie) 4 ch farmer 40a 4h 5c R25 McComb Plea 105.
Crates, Mrs. Catharine O 100a R17 Jenera Vn Bn 83 B tel.
Crates, Mrs. Cozy R5 Findlay Jack 23 B tel.
Crates, C. F. (Alice) farmer O 200a 25c Arlington B tel.
Crates, C. W. (Emma) 1 ch farmer O 130a 9h Arlington Mad 23 B tel.
Crates, Daniel G. Arlington.
Crates, Fred Arlington.
Crates, H. A. (Nellie) 1 ch clerk O H&L Arlington B tel.
Crates, John (Lottie) 5 ch farming T 356a 11h 43c R20 Rawson Eag 113 B tel.
Crates, Mrs. Katherine O 100a R17 Jenera Vn Bn 83 B tel.
Crates, Lena E. nurse Arlington B tel.
Crates, Monroe H. (Bessie) 2 ch farming T 100a 4h 17c R17 Jenera Vn Bn 83 B tel.
Cravens, Chancey laborer T Vanlue.
Cravens, Emma housekeeper T H&L Vanlue.
Cravens, George laborer Vanlue.

Cravens, Ray (Viola) 1 ch farmer T 80a 4h R13 Mount Blanchard Ama 52 B tel.
Crawfis, Clair R7 Findlay Eag 1 B tel.
Crawfis, Frank R7 Findlay Eag 1 B tel.
Crawfis, Goldie R7 Findlay Eag 1.
Crawfis, Henry (Deborah) gen farming T 50a 2h 4c R7 Findlay Eag 1 B tel.
Crawfis, Vince R7 Findlay Eag 1 B tel.
Crawford, Abner (Mary) 1 ch laborer O H&L Walnut St Vanburen.
Crawford, Bessie 2 ch R7 Findlay Lib 75 B tel.
Crawford, Byron S. Arlington.
Crawford, Clyde (Florence) farmer T 180a 10h 6c R6 Fostoria Wash 74 Ind tel.
Crawford, Eddie carpenter T Deweyville Plea 81.
Crawford, Edgar M. 1 ch supt of schools 20a Arlington B tel.
Crawford, Ellis S. (Hester A.) 1 ch county commissioner O H&L McComb Ind tel.
Crawford, G. M. (Hattie L.) 1 ch farming O 103a 8h 6c R1 Findlay Cass 16 B tel.
Crawford, J. A. laborer S Main St Vanburen.
Crawford, Lafayette (Mary) 5 ch driller T Vanlue.
Crawford, Lawrence J. RD Findlay Vn Bn.
Crawford, Moses (Barbara) 5 ch carpenter O 5½a 1c R1 Alvada Bglk 50.
Crawford, Ray D. R3 Ada Ora.
Crawford, Sarah R7 Findlay Lib 75.
Crawford, Sherman (Pearl) 6 ch restaurant O H&L Vanlue Ind tel.
Crawford, S. restaurant Vanlue.
Crawford, Tom (Liddie) 2 ch tin shop O H&L S Main St Arcadia Ind tel.
Crawford, Wayne (Frances) postmaster O Vanlue Ind tel.
Crawford, Wm. laborer McComb.
Crawford. W. C. (Nancy) 7 ch farmer O 56 91-100a 2h 3c R1 Alvada Bglk 48 Ind tel.
Crayton, James (Maggie) farming O 80a 4c R2 Findlay Cass 55 B tel.
Crayton, Rolla M. (Gertrude) 3 ch farming T 80a 4h 4c R2 Findlay Cass 55 Ind tel.
Creighton, Mrs. E. A. O 100a 1h 6c R2 Findlay Cass 56 B tel.
Creighton, Eliza J. RD Findlay Cass.
Creighton, James R2 Findlay Cass.
Creighton, Martha W. RD Findlay Cass.
Creighton, Rolla R2 Findlay Cass.
Creighton, Wilbur J. (Mabel) 2 ch farming O 145a 6h 1au 6c R7 Box 143 Findlay Lib 98 B tel.
Creighton, Willis A. (Anna S.) farming O144a 6h 20c R6 Findlay Lib 72 B tel.
Creighton, Mrs. W. W. RD Findlay Eag.
Creviston, E. H. Mount Blanchard.
Cribley, Fred A. (Anna B.) 3 ch farming O 60a 3h 7c R3 Ada Ora 66 B tel.
Criblez, Emanuel (Rosie) 1 ch farmer O 80a 5h 12c R18 Rawson Ora 67 Ind tel.
Criger, E. T. (Minnie) 2 ch farmer O 80a 9h 16c R3 Carey Bglk 68 Ind tel.
Crist, C. B. (May) 1 ch oil & hay O H&L Rawson B tel.
Crist, Cloyd 1 ch hardware O H&L Jenera.
Crist, Doc ret O H&L 1h Jenera B tel.
Crist, Edward (Marguerite) ret O 1h Rawson B tel.
Crist, E. E. RD Rawson Eag.
Crist, J. M. (Cora) 5 ch farming T 160a 5h 13c R6 Findlay Eag 52 B tel.
Crist, Mrs. Margaret L. RD Rawson Un.
Crist, Miss Naomi R6 Findlay Eag 52 B tel.
Crites, J. T. (Alice Blanch) 5 ch farmer O 100a 6h 12c R9 Findlay Port 40 Ind tel.
Crites, Margaret R9 Findlay Port 40.
Crites, Violet R9 Findlay Port 40.
Cronbaugh, E. L. Williamstown.
Crone, L. (Susie) 2 ch laborer 1c R2 Fostoria Wash 61.
Crook, Homer C. (Inez) 2 ch farmer O 42a 3h 6c R24 McComb Plea 111 Ind tel.
Crook, John W. McComb.
Crook, O. R. (Eva) 4 ch painter & paperer O H&L 1h McComb.
Croot, C. H. McComb.
Cross, Charles J. (Lela) 1 ch farmer O & T 97a 3h 12c R12 Vanlue Ama 57 Ind tel.
Cross, Clarence (Florence) 2 ch farmer O 109a 4h 15c R12 Vanlue Ama 56 Ind tel.
Cross, F. G. (Ollie) 2 ch farmer O 10a 3h 3c R12 Vanlue Ama 59.
Cross, James G. (Gertie) 2 ch tool dresser O H&L 1h R7 Box 24 Findlay Lib 96 Ind tel.
Cross, Mary A. 4 ch ret R12 Vanlue Ama 56.
Cross, Octava Vanlue.
Crosser, Ira R4 Findlay Ama.
Crosser, J. A. (Ida) 2 ch farmer T 140a 5h 8c R5 Findlay Jackson B tel.
Crosser, M. E. (Ora) R5 Findlay Jack.

Crossley, Jake O 1a 1h R6 Findlay Eag 34 Ind tel.
Crossley, Rose O H&L Rawson Ind tel.
Crouse, A. W. (Ethel) 2 ch section man O H&L Arcadia.
Crouse, J. P. (Malinda) laborer O 5a 1h Lima Rd R6 Findlay Lib.
Crouse, J. W. R11 Arcadia Wash.
CROW, ELIAS F. (Rennie M.) 1 ch farming O 180a 6h 1 auto 15c R21 Mount Cory Un 32 Ind tel.
CROW, FERD E. (Marie) 2 ch farming T 80a 4h 6c R4 Bluffton Un 26 Ind tel.
Crow, Fred R7 Findlay Lib.
Crow, Obed. E. (Huldah) 1 ch clerk O H&L Vanlue Ind tel.
Crozier, Elwood (Olive) miller O H&L Rawson Ind tel.
Crozier, Gail R19 Rawson Eag 7 B tel.
Crozier, Goldie teacher Rawson Ind tel.
Crozier, G. M. (Etta) general farming O 109a 6h 10c R19 Rawson Eag 7 B tel.
Crozier, H. E. (Nora) 1 ch railroad O H&L Scott St Arcadia.
Crozier, Ira (Hannah) 1 ch farmer O 38a 2h 6c R4 Findlay Ama 26 Ind tel.
Crozier, Joice teacher Rawson Ind tel.
Crozier, J. E. Rawson.
Crozier, M. G. farmer O 120a 2h R11 Arcadia Wash 9 Ind tel.
Crozier, Roy (Hazel) R19 Rawson Eag 7 B tel.
Crozier, R. W. (Elvira) watchman at crossing O H&L Arcadia Wash.
Crozier, Thos. ret O H&L Ambrose St Arcadia.
CRUMINE, MRS. J. W. South St McComb.
Crumrine, Benj. R. (Della) ret 100a H&L 1h 3c McComb Ind tel.
Crumrine, Della McComb.
Crumrine, Joseph (Laura) City drayman O H&L 1h McComb Ind tel.
CRUMRINE, MISS LEOLA B. school teacher bds with Mrs. S. J. Nelson McComb Ind tel.
Crumrine, Nathaniel R. roof painter bds with Sarah J. Nelson McComb Ind tel.
Culp, Bond E. (Magdalene Henrietta) farmer 12h 25c R25 McComb Plea 109.
Culp, Curt R25 McComb Port 10 Ind tel.
Culp, C. C. barber McComb.
Culp, Ethel schoolteacher McComb.
Culp, Fern music teacher McComb.
Culp, Isaac (Rachel) 1 ch farmer O 248a 12h 30c R25 McComb Port 10 Ind tel.
Culp, Mrs. Mary T. ret O 135a H&L 1h McComb Ind tel.
Culp, R. R. McComb.
Culp, W. S. (Flora) minister M E parsonage Vanlue Ind tel.
Cummans, Jesse D. (Emma I.) farming 40a 2h 4c R18 Rawson Ora 68.
Cummans, N. R. 2 ch blacksmith O 1a 1h R18 Rawson Vn Bn 25 B tel.
Cummans, W. E. (Mary E.) 1 ch laborer T 3½a 1h 1c R18 Rawson Vn Bn 26 B tel.
Cundy, Wm. H. Rawson.
Cundy, Rev. W. G. (Bertha) 4 ch minister M E parsonage Rawson B tel.
Cuningham, Dean farmer Mount Blanchard B tel.
Cuningham, Dey student Mount Blanchard B tel.
CUNNINGHAM, CLEMENT L. (Sarah) 6 ch stationary engineer O 5a R8 Box 4 Findlay Lib 95.
Cunningham, George B. (Izabelle) farming O 70a 2h 9c R1 Bluffton Ora 74 B tel.
Cunninghan, J. H. (Georgia) 1 ch farmer O 80a 4h 3c R2 Fostoria Wash 48 Ind tel.
Cunningham, Phoebe R1 Bluffton Ora.
Cunningham, Roy (Katie) 1 ch farming O 30a 3h 3c R1 Bluffton Ora 74 B tel.
CUNNINGHAM, WILLIAM (Minnie) 3 ch farmer T works for Howard Williams R18 Rawson Un 106 B tel.
Cunningham, W. E. (Ollie) farmer O 66⅔a 4h 4c R6 Fostoria Wash 83 Ind tel.
Cupples, John (Clellus) farming T 300a R8 Findlay Bla 64 Ind tel.
Cupples, Samuel S. R21 Mount Cory Un.
CUPPLES, W. R. R21 Mount Cory Un 30.
Curry, Mr. C. L. (Emma) 5 ch farming T 202a 6h 6c R6 Findlay Eag 68 B tel.
Curry, Ellen Jenera.
Curry, Mr. Ray R6 Findlay Eag 68 B tel.
Curtis, Dallas 1 ch farmer T 80a 2h 2c R2 North Baltimore Port 24.
Curtis, Geo. A. R9 Findlay All.
Curtis, Geo. F. (Caroline) 1 ch farming & poultry raising O 15a 1h 3c R9 Findlay All 25 B tel.
Curtis, Herman (Lizzie) farmer T 116a 6h 12c R24 McComb Plea 113 Ind tel.
Curtis, Ichabod (Eliza) farmer O 40a 2h 2c R23 McComb Plea 85 Ind tel.
Curtis, John G. ret O H&L McComb.
Curtis, John J. McComb.
Curtis, Melvin farmer R23 McComb Plea 85 Ind tel.
Cusac, Amos (Delilah) farmer O 140a 5h 15c R23 McComb Plea 36 Ind tel.
Cusac, Daniel J. R25 McComb Lib.
Cusac, George RD Findlay Lib.
Cusac, Capt. I. ret O H&L & business blk McComb.

Cusac, Joe L. (Gertrude) 4 ch farming T 56a 3h 4c 1 auto R8 Box 84 Findlay Lib 8.
Cusac, Jas. M. R8 Findlay.
Cusac, Mabel R9 Findlay Port 40.
Cusac, Mack cigar man T bds R9 Findlay Lib 59 Ind tel.
Cusac, Mary R9 Findlay Port 40.
Cusac, Mearl (Jessie) 3 ch farmer O 30a T 80a 4h 5c R23 McComb Plea 46 Ind tel.
Cusac, M. D. farmer O 50a 3h 5c R9 Findlay Port 40 Ind tel.
Cusac, Nancy R9 Findlay All 21.
Cusac, Rachel housekeeper T R9 Findlay Lib 59 Ind tel.
Cusac, Rascoe farmer 2h 2c R23 McComb Plea 36 Ind tel.
Cusac, Robt. (Oral) 1 ch farmer O 108a 8h 10c R25 McComb Port 18 Ind tel.
Cusac, Ruth R9 Findlay Port 40.
Cusac, William R25 McComb Lib.
Cusac, Wm. J. ret O 76a 3h 4c R8 Box 111 Findlay Lib 50 Ind tel.
Daft, J. C. (Nellie) 4 ch farmer T 80a 6h 9c R18 Rawson Ora 85 Ind tel.
Dailey, Albert (Mabel) laborer Arcadia.
Daily, Joshua farming T 124a 6h 5c R11 Arcadia Cass 70 Ind tel.
Daily, S. C. (Elsie) 3 ch farmer O 171a 6h 30c R2 North Baltimore Port 67 Ind tel.
Dallas, Ira Benton Ridge.
Dallas, J. R. (Iva) 3 ch minister Evangelical Asso parsonage Benton Ridge Ind tel.
Dally, A. O. R3 Ada Ora.
Dally, F. W. farmer T 3h 4c R3 Ada Ora 34 Ind tel.
Dally, H. J. (Bessie) 2 ch undertaker O H&L Arlington B tel.
Dally, Mrs. Mary J. farmer O 99a 6c R3 Ada Ora 34 Ind tel.
Damon, C. C. (Bertha) 1 ch laborer Arcadia.
Damon, John D. (Lula) 1 ch farmer T 110a 3h 5c R1 Alvada Bglk 36 Ind tel.
Damon, Warren W. (Ella) 3 ch dealer hay, straw, coal O H&L 3h South St Arcadia Ind tel.
Damon, William C. 10 ch ret O 110a 1h R1 Alvada Bglk 36 Ind tel.
Daniels, Frank (Sarah) 6 ch farmer T 764½a 4h 6c R9 Findlay All 55.
Daniels, J. E. (Inez) carpenter O H&L Vanlue Ind tel.
Daniels, Warren farm hand R3 Findlay Bglk 26 Ind tel.
Daniels, W. L. (Maggie) 5 ch carpenter O H&L 1c Vanlue Ind tel.
Darbyshire, M. A. (Mary) 2 ch physician & surgeon O H&L McComb B & Ind tels.
Daughenbaugh, Amanda O 10a H R7 Box 145 Findlay Lib 98 B tel.
Daugherty, Carl M. R3 Findlay Bglk.
Davenport, Chas. Russell (Marie) minister Meth Episcopal Church South St McComb B & Ind tels.
Davidson, Benj. F. (Elizabeth) 3 ch farming & carpentering O 21½a 2h 4c R4 Bluffton Un 16.
Davidson, John ret bds with B. F. R4 Bluffton Un 16.
Davies, Lewis (Gertrude) 2 ch laborer T H&L Arlington.
Davis, B. D. (Lottie) 2 ch farmer T 134a 3h 3c R6 Fostoria Wash 68.
Davis, Carl (Donna) 4 ch clerk O Arlington.
Davis, Charles (Lottie) 1 ch farmer O 60a 5h 7c R12 Box 18 Vanlue Ama 40 Ind tel.
Davis, Dick student Mount Blanchard B tel.
Davis, Earle F. Arlington.
Davis, Ebb (Dora) 3 ch laborer T H&L 2h Jenera.
Davis, Mrs. Elizabeth O 80a R16 Williamstown Vn Bn 62.
Davis, Fern R1 Rawson Eag 3 B tel.
Davis, Frank (Minnie) 6 ch farmer T 150a 6h 15c R5 Findlay Jack 43 B tel.
Davis, Frank (Anna) operator O H&L 1h Arcadia.
Davis, Geo. F. Arcadia.
Davis, Geo. W. (Garnet) 1 ch farmer O 242a 10h 1c R2 Findlay Mrn 51 B tel.
Davis, Hallie R19 Dawson Eag 3 B tel.
Davis, Henry retired O H&L Mount Blanchard B tel.
Davis, H. J. 1 ch general farming T 155a 6h 6c R19 Rawson Eag 3 B tel.
Davis, H. N. (Florence M.) O 400a RD Benton Ridge Bla Ind tel.
Davis, J. P. (Rosa B.) farmer T 120a 5h 15c R14 Arlington Jack 65 B tel.
Davis, Lenna R19 Rawson Eag 3 B tel.
Davis, Marion B. (Minnie) retired O 82a 1h 1c Arlington.
Davis, Martha RD Rawson Plea.
Davis, Mary J. O H&L Arcadia Ind tel.
Davis, Merle I. (Letitia) farmer part owner 76a R2 Findlay Mrn 71.
Davis, M. V. painter & paperhanger T Arcadia.
Davis, Nina M. part owner 76a R2 Findlay Mrn 51 B tel.
Davis, N. D. farming O 120a 4h R25 McComb Bla 51 Ind tel.

Davis, Orie T. RD Leipsic Bla.
Davis, Orpha 6 ch farmer O 142½a 8h 6c R2 Findlay Mrn 51 B tel.
Davis, Perry (Mary E.) farmer T 20a 1h 2c R16 Williamstown Vn Bn 64 B tel.
Davis, Roy R14 Arlington Jack 65 B tel.
Davis, Samuel A. (Stella) saw miller O 6a 2h R3 Ada Ora 38.
Davis, Mrs. Sarah 6 ch ret O 1h 1c R3 Findlay Bglk 18 B tel.
Davis, Sidney (Irene) 2 ch farmer O 80a 7h 7c Mount Blanchard Del 43 B tel.
Davis, S. A. R3 Ada Ora.
Davis, Wilbur M. (Mary E.) 3 ch farmer & thresher O 90a 3h 5c R3 Findlay Bglk 18 B tel.
Davis, W. H. O H&L North Main St Arcadia.
Davy, E. J. farmer O 160a 4h 4c R6 Fostoria Wash 83 Ind tel.
Day, Jesse (Glenna) merchant T H&L 2h South Main St Vanburen B & Ind tels.
Dayley, J. H. (Lettie) 3 ch farming O 70a 6h 7c R11 Arcadia Cass 27 B tel.
Daymon, J. D. RD Alcada Bglk.
Dayringer, George (Deliah) farmer T H&L Walnut St Vanburen.
Dayringer, Orville farmer T Walnut St Vanburen.
Dayringer, Samuel (Mary) 2 ch carpenter O H&L Walnut St Vanburen.
Dean, Orville farmer R12 Vanlue Ama 67 Ind tel.
Dearth, W. S. (Ethel) 2 ch farmer O 80a 6h 5c R3 Ada Ora 39 B tel.
DeBower, Henry (Pauline) 5 ch farming T 4h 1c R10 Vanburen All 37.
De Campi, E. F. (Addie) farming T H&L R10 Vanburen Cass 38.
Deck, Anna B. bds R10 Vanburen All Mortimer.
Deckard, James R2 Fostoria Wash.
Decker, Amanda J. Arlington.
Decker, Earl (May) 5 ch farming O 40a 6h 13c R6 Findlay Eag 79 B tel.
Decker, Earl (Dollie) 4 ch farmer T 160a 5h 15c R9 Findlay All 25 Ind tel.
Decker, Elven H. bds with Jesse Decker R18 Rawson Un 59.
Decker, Grace Arlington.
Decker, G. H. (Emma) farmer O 24a 1c R1 Findlay All 28 B tel.
Decker, Henry (Bessie) 3 ch farming T 40a 2h 8c Arlington Eag 83 B tel.
Decker, Isaac C. (Ruth) 4 ch oil pumper T H&L 1h Rawson.
Decker, Jesse G. (Lydia J.) 1 ch laborer O H&L 1h R18 Rawson Un 59.
Decker, Mr. John R6 Findlay Eag 90 B tel.
Decker, L. A. (Maggie) 1 ch laborer O H&L 1h Arlington.
Decker, L. B. (Rose) 2 ch farming O 97a 1h 12c R1 Findlay All 27 Ind tel.
Decker, Mariah RD Findlay Eag.
Decker, Marian C. R6 Findlay Eag 79.
Decker, Mary C. R6 Findlay Eag.

"Ducks are Dollars."

Decker, Merl F. bds with Jess Decker R18 Rawson Un 59.
Decker, O. C. (Maggie) 3 ch farmer T 153a 4h 12c Arlington Mad 5 B tel.
Decker, Pearl (Matilda) 4 ch farming O 33a 2h 1c R6 Findlay Eag 79.
Decker, Sherman (Ella) oil man T 1h Rawson.
Decker, Silas M. R1 Findlay All.
Decker, Simon (Della) oil pumper O H&L R1 Findlay All Mortimer.
Deeds, C. W. general merchandise Main St Rawson B tel.
Deeds, Emanuel (Marjorie) farming O 85a 6h 12c Benton Ridge Bla 88 Ind tel.
Deeds, Floyd R6 Findlay Eag.
Deeds, Henry (Margarelle E.) farming O 129a 7h 1au 7c R19 Rawson Un 85 B tel.
Deeds, Herman R. (Blanche M.) 5 ch farming O H&L T 240a 6h 8c R7 Box 133 Findlay Lib 75 B tel.
Deeds, John C. Mount Blanchard.
Deeds, M. F. (Tella) 2 ch farming T 75a 5h 12c R6 Findlay Eag 97 B tel.
Deeds, M. H. (Tenna Dale) 2 ch farming O 142a 6h 8c R20 Rawson Un 89 B tel.
Deeds, Samuel (Martha) retired O 177a 1c RD Rawson Ind tel.
Deeds, Wellington (Martha Alice) 3 ch farming O 80a 5h 3c R5 Findlay Eag 104 B tel.
Deeds, W. H. (Mae) farming O 80a 4h 5c R1 Findlay All 61 B tel.
Deerwester, F. L. (Anna) 3 ch farmer T 60a 4h 8c Shawtown Plea 15 Ind tel.
Deerwester, F. M. (Rose) farmer O 10a 1h 1c R23 McComb Plea 47 Ind tel.
Deerwester, Vern section hand O H&L McComb.
Deerwester, Wm. L. (Rosa) 6 ch farmer O 50a 4h 4c R23 McComb Plea 46 Ind tel.
Deetee, Harry (Anna) 2 ch farmer T 80a 4h 4c R1 Findlay All 69 B tel.
Dehaven, Edith R. R16 Williamstown Mad.
De Hayes, Joseph RD Findlay Lib.
De Hays, N. E. (Lucy) 2 ch farmer T 160a 5h 6c R9 Findlay All 25 Ind tel.
Dehnhoff, D. D. farming bds RD North Baltimore All 42 Ind tel.
Dehnhoff, Earl (Ruth) 2 ch farming T 142a 6h 11c R10 Vanburen All 44 Ind tel.
Dehnhoff, George D. (Della) 3 ch farming O 80a R2 Bloomdale Cass 41 B tel.
Dehnhoff, Golda RD North Baltimore All 42 Ind tel.
Dehnhoff, Guy S. farming bds RD North Baltimore All 42 Ind tel.
Dehnhoff, Nathan (Susan) 1 ch farming O 58a 6h 4c RD North Baltimore All 42 Ind tel.
Deisel, Wm. (Bell) R2 Findlay Mrn.
Deitrick, Joseph (Ida E.) 5 ch retired O 140a 1h Vanlue Ind tel.
Delgar, Joseph (Caroline) 2 ch laborer O Vanlue Ind tel.
Delli, Michael laborer Benton Ridge Jack 61 Ind tel.
Delo, Frank (Nettie) 2 ch oil operator O H&L R1 Findlay All Mortimer.
Delong, George W. (Carrie) 2 ch coal T H&L 3h 3c N Main St Vanburen Ind tel.
Delts, Ottie Vanburen.
Demming, R. B. (Amelia) 1 ch farmer O 240a 3h 15c R2 North Baltimore Port 56 Ind tel.
Dendal, A. (Mary) laborer O 5a R2 Findlay Mrn 12.
Denhart, C. W. R20 Rawson Eag.
Denhart, E. W. (Etta) 7 ch farming O 50a 6h 14c R20 Rawson Eag 30 B tel.
Denhart, Miss Ilo R20 Rawson Eag 30 B tel.
Denhart, John RD Rawson Vn Bn.
Denning, R. B. RD North Baltimore Port.
Dennis, Alonzo C. (Cecelia) farming O 3½a & H 1h 3c R8 Box 114 Findlay Lib 49.
Dennis, Charles R8 Findlay Bla 77 Ind tel.
Dennis, Curt (May) 2 ch dry goods & grocery O H&L Rawson Ind tel.
Dennis, Jane domestic O H&L McComb.
Dennis, L. C. Mount Cory.
De Rhodes, S. B. RD North Baltimore Port.
Derocker, Alphons R6 Findlay Eag.
De Rodes, Catharine O H&L S Main St Vanburen.
Derodes, Harry (Maud) 2 ch farms R2 North Baltimore Port 52.
Derodes, Henry C. ret O 80a 4h 5c R2 North Baltimore Port 52.
Derodes, Mrs. Sarah farmer O 44a 1h 2c R2 North Baltimore Port 52 Ind tel.
Dery, Margaret ret bds at I. E. Copley R12 Vanlue Ama 66.
Deter, C. W. (Mary) 4 ch farming T 139a 4h 5c R1 Findlay Cass 21.

Deter, George W. (Maria) farmer O 130a 3h 4c R2 North Baltimore Port 54 Ind tel.
Deter, Harry R1 Findlay All.
Deter, J. E. (Pearl) 2 ch farmer O 120a 3h 9c R2 North Baltimore Port 50 Ind tel.
Deter, J. M. (Catherine) farmer O 80a 2h 2c R9 Findlay Port. 64.
DEVAR, J. W. Mount Cory.
Dever, Noel Z. (Cora R.) 3 ch oil worker 1 auto R8 Box 40 Findlay Lib 25.
DeVore, G. W. farming O 110a R21 Mount Cory Bla 24 Ind tel.
DEVORE, H. C. R21 Mount Cory.
DeVore, H. E. (Olga) farming O 80a 3h 3c R21 Mount Cory Bla R22 Ind tel.
DeVore, S. H. (Mary), 3 ch farming T 110a 10h 5c R21 Mount Cory Bla 24 Ind tel.
DEVORE, VELMA C. R21 Mount Cory.
Dewese, Leu (Millie) painter T H&L Rawson.
DE WESE, VIRGIL (Florence) 5 ch farming T 80a 5h 12c R21 Mount Cory Un 26 B tel.
Dewey, Earnest farm laborer T H&L 1h R1 Alvada Bglk 45 Ind tel.
Dewey, George (Sarah C.) 7 ch farmer O 66a 3h 3c R1 Alvada Bglk 45 Ind tel.
De Witt, Wm. RD North Baltimore Port.
Dewitt, W. M. RD North Baltimore Port.
Dibley, J. A. R6 Fostoria Bglk.
Dick, C. F. (Nellie) 1 ch farmer T 90a 4h 4c R2 Findlay Wash 17.
Dick, David (Barbara) ret O H&L 2h Fremont St Arcadia Ind tel.
DICK, G. W. (Jessie) 6 ch farmer O 80-27½a 5h 15c R2 Fostoria Wash 39 Ind tel.
Dick, Jacob (Margaret) farmer & laborer O 9a 1h 1c R22 McComb Plea 56.
Dick, J. A. (Nannie) farmer T 80a 1h 2 mules 6c R2 Fostoria Wash 49 Ind tel.
Dicken, C. M. (Susan) 2 ch farmer O 80a 5h 3c Arcadia Wash 48 Ind tel.
Dicken, Ray (Myrtle) 1 ch farmer T 40a R2 Fostoria Wash 40.
Dicus, Alonzo (Libony) 1 ch hay dealer O H&L Rawson B tel.
Dicus, Dale (Ruby) 2 ch laborer T H&L Rawson.
DICUS, GLEN A. (Maud E.) 1 ch farming T 120a 3h 1 auto 14c R7 Box 95 Findlay Lib 18 Ind tel.
DIEBLEY, JOHN A. (Millie C.) 5 ch farmer O 157a 5h 15c R6 Fostoria Bglk 53 Ind tel.
Diefenderfer, A. W. R1 Bluffton Ora.
Diehl, Agnes 3 ch farming T 80a 3h 12c R3 Ada Ora 61.
Diehl, John F. (Dessie) 1 ch farming & laborer T H&L 1h 1c R3 Ada Ora 65.
Diehl, Otis L. farming bds with Agnes Diehl R3 Ada Ora 61.
DIETZ, CALVIN J. (Irvilla) 2 ch farming O 100a 6h 14c R19 Rawson Un 76 B tel.
Diller, F. P. (Pearl) 2 ch furniture dealer T H&L & storeroom McComb Ind tel.
Dillery, F. A. (Mary) 1 ch farmer O 20a T 60a 3h 6c R2 Fostoria Wash 39 Ind tel.
Dillery, W. H. (Lucy) mayor O H&L 1h 1c South St Arcadia Ind tel.
Dillinger, C. N. McComb.
Dillinger, C. V. (Nellie) 7 ch farmer O 120a 6h 8c R24 McComb Port 30 Ind tel.
Dillinger, E. Roscrans (Mamie) 5 ch painter & paperer O H&L McComb Ind tel.
DILLINGER, MRS. FRANCES E. ret R24 McComb Plea 110.
Dillinger, Jacob (Maggie) farmer O 80a 3h 5c R24 McComb Plea 116 Ind tel.
Dillinger, Jay W. (May) farmer O 40a 3h 10c R24 McComb Plea 114 Ind tel.
Dillman, Fred farmer lives with Philip Dillman 3h 2c R15 Arlington Mad 21.
Dillman, James ret R1 B tel.
Dillman, Peter J. (Mary) 2 ch clerk O 80a Arlington.
Dillman, Philip (Catharine) farmer O 40a 2h R15 Arlington Mad 21.
Dillon, Emory (Nellie) laborer 1h 1c R6 Fostoria Wash.
Dilts, Owen (Ada) 3 ch engineer O H&L Market St Vanburen.
Dindal, A. RD Findlay Mrn.
Dinsmore, Esther housekeeper O H&L S Main St Vanburen.
Dipert, L. C. (Clara) 1 ch clerk O Vanlue Ind tel.
Dipert, Mrs. Wm. Vanlue.
Disel, W. I. (Leona) 1 ch pumper part O 30a 1h R2 Findlay Mrn 71.
DISEL, W. S. (Bell) farmer part O 30a 1h R2 Findlay Mrn 71.
Dishong, John, Jr. R23 McComb Plea 67.
Dixon, James oil man T H&L Market St Vanburen.

Dixon, J. F. (Helen) 2 ch farmer T 108a 4h 1c R2 Findlay Mrn 9 Ind tel.

Dixon, Wm. laborer T H&L E Market St Vanburen.

Doersam, Michael (Desta) elevator O H&L Jenera.

Doll, Morris Arcadia.

Doll, W. P. Arcadia.

Donaldson, A. J. (May) 3 ch farming O 95a 7h 7c Benton Ridge Bla 61 Ind tel.

Donaldson, Geo. R5 Findlay Jack.

Donaldson, Geo. R3 Findlay Mrn.

Donaldson, Hiram (Mildred) 3 ch farmer T 90a 4h 2c R1 Hoytsville Plea 87.

Donaldson, John (Florence) 4 ch general farming T 76a 4h 5c R19 Rawson Eag 4 B tel.

Donaldson, Perry (Ola) 2 ch farmer T 80a 5h 6c R10 Vanburen All 84 Ind tel.

Donaldson, R. C. (Ella M.) 3 ch farmer T 80a 5h 10c R16 Williamstown Vn Bn 62 B tel.

Donaldson, Miss Vera W. R16 Williamstown Vn Bn 62.

Doolittle, George V. (Manda) laborer O ½a 1h 1c Arlington Mad 49½.

Doolittle, Grover 2 ch laborer O H&L Arlington.

Dorcas, F. B. (Addie) farmer T 80a 3h 3c R23 McComb Plea 63.

Dorner, Charles W. (Amber) 6 ch Traction Co. foreman T H&L 1h R7 Findlay 96 B tel.

Dorney, Mrs. J. Z. O H&L 1c Arlington.

Dorney, Ona housekeeper Arlington.

Dorney, R. J. (Ida M.) ret O 240a 3h 8c Arlington B tel.

Dorsey, Clarence R1 Findlay All.

Dorsey, Clarence (Iva) farming laborer 1h R4 Bluffton Un 13.

Dorsey, Ed. (Amanda) farmer T 47a 2h R2 Findlay Mrn 48.

Dorsey, Francis R1 Findlay All.

Dorsey, Gail school teacher bds with Winfield R4 Bluffton Un 13 Ind tel.

Dorsey, Winfield A. (Arizona) 1 ch farming O 125a 9h 19c R4 Bluffton Un 13 Ind tel.

Dorsey, Wm. W. RD Findlay All.

Doty, Andrew (Jane) retired O 80a 1h Rawson Ind tel.

Doty, Arlo (Bertha) 2 ch farming T 90a 3h 8c R19 Rawson Mount Cory 67 B tel.

Doty, Charles (Sylvia) 3 ch farming T 80a 3h 13c R21 Mount Cory Un 26.

Doty, C. H. (Clara F.) 3 ch general merchandise T H&L R5 Findlay Jack 45 B tel.

Doty, Edward (Maletha A.) 4 ch farmer O 60a 4h 7c R5 Findlay Jack 45 B tel.

Doty, Elmer (Edith) 2 ch farmer O 80a 3h 10c R15 Arlington Mad 53 B tel.

Doty, Fred (Minnie R.) 3 ch farmer O 80a 5h 10c R14 Arlington Jack 54 B tel.

Doty, Goldie bds with Andrew Rawson Ind tel.

Doty, H. Eugene R5 Findlay Jack 45 B tel.

Doty, H. V. (Virgie) 4 ch teacher O H&L 1c Benton Ridge Ind tel.

Doty, Jacob (Emma) fence builder & cement worker O H&L 1h R21 Mount Cory Un 44.

Doty, John N. RD Findlay Jack.

Doty, Roy (Pearl) 1 ch farming T 80a R21 Mount Cory Un 40 Ind tel.

Doudelinger, Nicholas (Angeline) 1 ch blacksmith O H&L Arcadia.

Douglas, W. M. R6 Fostoria Wash.

Dove, Adam F. (Adaline M.) minister O 20a 1h 3c R10 Vanburen All 35 B & Ind tels.

Dove, Alvin farmer oil teamster T 2h R10 Vanburen All 35 B & Ind tels.

Dove, Perry J. (Silva) 3 ch auctioneer & farmer T 80a R10 Vanburen All 37 Ind tel. See adv.

Dowler, Allen (Minnie) 2 ch farmer T 139a 5h 4c R6 Fostoria Wash 75 Ind tel.

Downing, C. A. (Alzada) 6 ch laborer T H&L Benton Ridge.

Downing, G. K. (Nina) farmer T 106a R11 Arcadia Cass 33.

Downing, John W. (Jane) 1 ch farming O house & 4a T 30a 4h 1c R7 Box 13 Findlay Lib 96 B tel.

Downing, Sumner D. Benton Ridge.

Draper, J. A. R22 McComb.

Draper, S. P. (Martha) 2 ch farming T 80a 3h 3c R1 Findlay All 61 B tel.

Dray, Frank farm hand 1h R19 Rawson Ora 24 Ind tel.

Dray, Miss Hazel R19 Rawson Ora 24 Ind tel.

Dray, J. W. farmer O 80a 2h 2c R19 Rawson Ora 24 Ind tel.

Dray, Thomas D. farmhand 1h R19 Rawson Ora 24 Ind tel.

Dreese, Arthur farmer & laborer bds with Mary J. Bright Vanlue Ind tel.

DREISBACH, AARON W. (Hattie) 1 ch farmer T 115 3h 4c R24 McComb Plea 114 Ind tel.

Dreisbach, A. B. (Mollie G.) 2 ch farming O 7a T 200a 7h 12c R6 Findlay Lib 101 B tel.

Dreisbach, David, Jr. 2c R21 Mount Cory Bla.

Dreisbach, Irvin (Ethel) 4 ch laborer T H&L 1h 1c Benton Ridge Ind tel.

DREISBACH, WALTER (Emma) 3 ch farmer T 80a 3h 5c R3 Findlay Bglk 23.

DREISBACK, D. M., SR. Box 181 Benton Ridge.

Driesbach, Chas. farm laborer R3 Findlay Bglk 23.

Driesbach, Cornelius M. (Emily) retired O 6½a 1h 1c R6 Lima Rd Findlay Lib B tel.

Driesbach, David W. (Edna) 1 ch farming T 80a 7h 5c R21 Mount Cory Bla 53 Ind tel.

Driesbach, E. W. Benton Ridge.

Driesbach, Mary Benton Ridge.

DRIESBACH, W. H. (Eva) 1 ch farming T 160a 7h 5c R21 Mount Cory Bla 56 Ind tel.

DRIFTMEYER, MRS. EMMA R. 1 ch farming O 79a 1h 3c R4 Bluffton Un 10 Ind tel.

Driver, Wallace (Emma) glass blower O house & 11 lots R9 Box 97 Findlay Lib.

Dubois, M. C. farmer part owner 80a 5h 6c R3 Findlay Mrn 59 B tel.

Dubois Mrs. O. part O 80a R3 Findlay Mrn 59 B & Ind tels.

Duffield, D. J. (Ettco) farmer R10 Vanburen All 79 Ind tel.

DUFFIELD, JOY R10 Vanburen.

Duffield, J. C. Catharine 1 ch farming O 33a R1 Findlay Cass 16 B tel.

Duffield, Matthew (Olive) 1 ch oil pumper O 1a 1h R10 Vanburen Cass 6.

Duffield, Racheal 1 ch farming O 119a 5h 6c R10 Vanburen All 79 Ind tel.

Duffird, Norman (Fannie) 1 ch farmer T 40a R3 Findlay Bglk 20 B tel.

Dukes, Anna R6 Findlay Lib.

Dukes, Clark farming O 190a 5h 4c R7 Findlay Bla 85 Ind tel.

Dukes, Clyde (Susie) 1 ch farming T 80a 4h 12c R11 Arcadia Cass 49.

DUKES, C. A. (Bernice) 1 ch farming T 165a 10h 6c R21 Mount Cory Bla 23 Ind tel.

Dukes, C. C. (Lizzie) 1 ch farmer O 80a 4h 5c R2 Findlay Mrn 43 B tel.

DUKES, D. R. (Inez) 3 ch farming T 160a 10h 3c R21 Mount Cory Bla 29 Ind tel.

DUKES, E. V. (Emma) 1 ch farmer T 120a 5h R21 Mount Cory Un 4½ Ind tel.

DUKES, FLOYD J. (Carrie) 1 ch farming T 160a 5h 4c R21 Mount Cory Bla 24 Ind tel.

Dukes, George (Anna D.) 4 ch wife owns property O 7a 2h 2c R6 Findlay Lib 71.

Dukes, Jasper farming O 210a 3h 7c R21 Mount Cory Bla 29 Ind tel.

Dukes, LaClare R8 Findlay Bla.

Dukes, Lela Marie R2 Pandora Un 4.

DUKES, LEWIS S. (Rachel) farming & sheep raising 430a 8h 10c 300 sheep R2 Pandora Union 7 Ind tel.

Dukes, L. P. (Floe) farming 4h 3c R21 Mount Cory Bla 29 Ind tel.

Dukes, L. W. R2 Pandora Un.

Dukes, Muriel R7 Findlay Un.

Dukes, Vin R7 Findlay Bla.

Dulgar, Edward (Rose) 1 ch farmer T 114a 7h 5c R12 Vanlue Ama 65 Ind tel.

Dull, Dudley laborer O H&L McComb.

Dummitt, P. H. (Effie) 2 ch laborer R4 Findlay Mrn 60.

Dunbar, Chas. A. (Almeda) 4 ch farmer O 40a 4h 3c R13 Mount Blanchard Ama 12 Ind tel.

Dunbar, Emery Mount Blanchard.

Dunbar, Robert Florence 5 ch farmer T 80a 3h 10c R13 Mount Blanchard Ama 45 B tel.

Dunn, Thomas 7 ch farming T 70a 4h 5c R2 Bloomdale Cass 43 B tel.

Dye, Alvira O 70 Mount Blanchard B tel.

Dye, Milo (Ida) 4 ch farmer O 160a 3h 6c R13 Mount Blanchard Del 68 B tel.

DYER, BERTHA C. R6 Fostoria Wash 80.

Dyer, J. S. (Bertha) 1 ch farmer T 80a 3h 4c R6 Fostoria Wash 80 Ind tel.

Dysenger, Ira R16 Williamstown Del.

Eagley, Ernie student Benton Ridge Ind tel.

Eaken, F. T. RD North Baltimore Port.

Eakens, Todd (Susie) farmer O 79a 6h 10c R24 McComb Port 21.

Eakleberry, L. E. (Emma J.) 1 ch general merchandise O H&L 2h Moffitt Ind tel.

Earley, Eva C. teacher Vanlue Ind tel.

Earley, W. H. (Ella) butcher O H&L 2h Vanlue Ind tel.

Earlywine, Adam Arlington.

Earlywine, E. T. Benton Ridge.

Earlywine, V. (J. H.) farmer T 20a 1h 2c Arlington Del 4 B tel.
Eatherton, Harley (Luretta) 1 ch farmer O 36a 2h 4c Mount Blanchard Del 8 B tel.
Eatherton, Phillip farmer T R13 Mount Blanchard Ama 17½ B tel.
Eatherton, William (Augusta) nat. gas & stock farm O 220a 6h 20c Vanlue Ama 72 Ind tel.
Eatherton, Zacriah (Jemima) farmer O 1h 2c Vanlue.
Eberhart, A. (Hattie) 3 ch farmer O 100a 4h 5c R16 Williamstown Vn Bn 56 B tel.
Ebersole, Abraham (Lavonia M.) 2 ch ret O 248a 4h 6c R11 Arcadia Wash 42 Ind tel.
Ebersole, Archie O. (Mabel) T 125a Arcadia Wash 37.
Ebersole, Austin (Bell) O 120a R11 Arcadia Wash 42 Ind tel.
Ebersole, Clara (Pearl) farmer T 120a 4h 3c R1 Findlay Mrn 12.
Ebersole, C. L. (Jessie) 3 ch farmer T 115a 4h 9c R2 Fostoria Wash 52.
Ebersole, E. E. (Cora) 1 ch farming T 100a 3h 6c R2 Findlay Cass 56 Ind tel.
Ebersole, F. F. rural carrier 2h Arcadia Ind tel.
Ebersole, H. (R. A.) farmer O 125a 2h 12c Arcadia Wash 37 Ind tel.
Ebersole, H. H. (Jennie) 3 ch farmer O 39a 2h 5c R6 Fostoria Wash 46 Ind tel.
Ebersole, H. S. (Edna) farmer Arcadia Ind tel.
Ebersole, Jessie R11 Arcadia Wash.
Ebersole, J. D. farmer T 120a 4h 5c R11 Arcadia Wash 42 Ind tel.
Ebersole, Nellie A. teacher Arcadia Ind tel.
Ebersole, P. (Janet) farmer O 25a 2h 3c Arcadia Wash 38 Ind tel.
Ebersole, R. J. (Hazel) 2 ch farmer T 78a 5h 3c R2 Fostoria Wash 24 Ind tel.
Ebersole, Sarah A. O H&L McComb.
Ebersole, Virgil R. (Gladys) 1 ch farmer T 248a 5h 4c R11 Arcadia Wash 42.
Ebert, Harry (Nora) 3 ch teaming in oil field T 25a R1 Findlay All 26.
Ebright, Mrs Maud Arcadia.
Eckart, Mearl (Mabel) barber T H&L McComb.
Eckels, Harriet R1 Findlay Mrn.
Eckels, J. H. (Ida) farmer T 53a 4h 3c R1 Findlay Mrn 4.
Ecker, C. D. R1 Alvada Bglk.
Ecker, H. W. (Nellie) 1 ch farmer T 80a 3h 4c R6 Fostoria Wash 69 Ind tel.
Ecker, J. E. (Delia) 2 ch farming T 80a 2h 8c R6 Findlay Eag 49 B tel.
Ecker, Susan O 80a R6 Findlay Eag 49 B tel.
Edelmann, Crist (Lydia) 1 ch farmer O 77a 3h 4c R5 Findlay Mrn 23 B tel.
Edgington, Artie (Dessie) road contractor T H&L McComb Ind tel.
Edgington, Benj. F. (Emily) laborer O H&L McComb.
Edgington, Carlin (Cal.) 1 ch farmer T 120a 4h 6c R24 McComb Port 44 Ind tel.
Edgington, Frank (Olive) farmer R24 McComb Port 44.
Edgington, John farmer O 80a 1h 6c R24 McComb Port 32 Ind tel.
Edgington, Miss Nancy J. O H&L McComb.
Edie, Burley R5 Findlay Jack 24 B tel.
Edie, Claire farm laborer 1h R3 Findlay Bglk 26 Ind tel.
Edie, Clint (Alta) clerk T H&L Mount Blanchard B tel.
Edie, C. N. (Martha) teacher 1h R14 Arlington Jack 77 B tel.
Edie, C. W. (Elizabeth) painter & paperhanger O ⅓a 1h R5 Findlay Jack 44 B tel.
Edie, Frank (Tillie) janitor O H&L Mount Blanchard.
Edie, Frank R14 Arlington Jack.
Edie, G. P. (S. J.) 1 ch ret farmer O 120a 4h 2c R14 Arlington Jack 77 B tel.
Edie, H. B. (Callie) 4 ch farmer T 160a 7h 21c R3 Findlay Bglk 26 Ind tel.
Edie, J. C. (Jennie) 1 ch general farming O 80a 4h 9c R6 Findlay Eag 46 B tel.
Edie, J. N. (Cora) farmer T 160a 10h 14c R14 Arlington Jack 69.
Edie, L. F. (Florence A.) 1 ch engineer & laborer T H&L 1h R14 Arlington Jack 54.
Edie, Miss Nina R6 Findlay Eag 46 B tel.
Edie, Willie R5 Findlay Jack.
Edie, Willard P. Mount Blanchard.
Edie, W. S. (Jessie) 1 ch clerk O ½a 1h R14 Arlington Jack 45.
Edmington, Arda McComb.
Edmington, Chloe Vanburen.
Edmington, Clo. Arlington.
Edmington, John McComb.
Edmington, W. C. McComb.
Edwards, Ettie RD Findlay Cass.

Edwards, J. farming R1 Findlay Cass 22.
Edwards, L. O 90a Mount Cory.
Edwards, M. S. (Sarah J.) farming O 2H&L T 30a 3h 3c R8 Findlay Lib 95.
Edwards, W. G. (Ollie May) 3 ch telegrapher T H&L S Main St Vanburen.
Edy, John (Susan) ret O 80a Mount Blanchard B tel.
Egbert, Charlie Vanlue.
Egbert, Cloyce M. (Ruby) 1 ch farmer T 80a Arcadia Wash 20 Ind tel.
Egbert, E. M. (Alice) 1 ch ret O 80a 2h 4c Arcadia Wash 20 Ind tel.
Egbert, Fred B. farmer O 60a 4h 8c R12 Vanlue Ama 25 Ind tel.
Egbert, George (Margrette) 4 ch farmer O 14a 2h 2c R3 Findlay Bglk 25 B tel.
Egbert, Isaac R3 Findlay Bglk.
Egbert, Mary O 60a R12 Vanlue Ama 25 Ind tel.
Egbert, R. E. farmer O 20a 2h 1c R14 Arlington Jack 73 B tel.
Eggerman, Leah 1 ch O H&L Mount Cory B tel.
Eier, Alfred R13 Mount Blanchard Del 73.
Eier, Samuel (Annie) 1 ch farmer O 80a 4h 15c R13 Mount Blanchard Del 73 B tel.
Eiler, John Vanburen.
Einsel, L. B. Mount Blanchard.
Eiselstein, L. E. (Carrie) 3 ch farmer O 110a 8h 5c R11 Arcadia Wash 16 Ind tel.
Elder, Isaac (Charlotte) 7 ch ret O H&L 1h Mount Blanchard B tel.
Elder, R. M. (Mena) 3 ch farmer T 3h 5c RD Forest Del 88 B tel.
Elder, Squire (Grace) farmer T 160a 8h 12c Mount Blanchard Del 36 B tel.
Elems, O. B. 1 ch oil pumper T 7a 1h R9 Findlay Lib 92 Ind tel.
Ellerbrock, Barney (Elizabeth) 2 ch general farming T 162a 4h 21c R6 Findlay Eag 37 B tel.
Ellerbrock, Henry R6 Findlay Eag 37 B tel.
Elliott, Harry farmer O 20a 3h 1c R13 Mount Blanchard Del 74 B tel.
Elliott, Will (Nellie) gen manager tel Mount Blanchard B tel.
Elliott, W. G. R13 Mount Blanchard Del 74.
Ellis, Carrie B. R5 Findlay Jack 8 B tel.
Ellis, Hilda B. R5 Findlay Jack 8 B tel.
Ellis, Howard H. R5 Findlay Jack 8 B tel.
Ellis, Lena M. R5 Findlay Jack 8 B tel.
Ellis, W. T. (Eva A.) 12 ch farmer & breeder O 80a 4h 6c R5 Findlay Jack 8 B tel.
Elright, David (Clarasey) 1 ch section O H&L N South St Arcadia.
Elright, Frank (Mary) mason O H&L Scott St Arcadia.
Elsea, Ada R. R4 Findlay Jack 58 B tel.
Elsea, A. R. (Emma) 2 ch farming O 120a 6h 29c R6 Findlay Eag 65 B tel.

Presbyterian Church, Vanburen, Ohio.

Elsea, Charles E. R5 Findlay Jack 44 B tel.

ELSEA, CHAS. N. (Eva) farming T 80a 7h 6c R5 Findlay Eag 102 B tel.

ELSEA, CLARENCE A. (Maude) farmer T 60a 3h 6c R4 Findlay Bglk 16 B tel.

Elsea, C. M. (Armanda) 2 ch farmer O 158a 5h 20c R5 Findlay Jack 44 B tel.

Elsea, C. W. (India) farming O 180a 2h 2c R6 Findlay Eag 65 B tel.

Elsea, Dalas R1 Findlay Mrn.

Elsea, Floyd (Olive) R20 Rawson Eag 36 B tel.

Elsea, H. C. (Rose L.) farmer O 79a 4h 6c R5 Findlay Jack 2 B tel.

Elsea, Jacob RD Findlay Eag.

Elsea, J. L. RD Findlay Jack.

Elsea, Laura R25 McComb Lib.

Elsea, Lafayette RD Findlay Eag.

Elsea, Leroy (Millie) 4 ch farmer O 5a 1h 1c R2 Fostoria Wash 64.

Elsea, L. A. (Kittie) 1 ch farmer O 125a 11h 15c R4 Findlay Mrn 64 B tel.

Elsea, Margarette bds with Maggie Goeble R7 Box 5 Findlay Lib.

Elsea, Merle R5 Findlay Jack 44 B tel.

Elsea, Samuel RD Findlay Jack.

Elsea, Willoughby C. R5 Findlay Jack.

Elsea, W. S. (Caroline) 4 ch farmer O 121a 10h 12c R4 Findlay Jack 58 B tel.

Elza, Dallas E. (Maud) 2 ch farmer O 75a 3h 8c R1 Findlay Mrn 4 B tel.

Elzay, N. R. (Mary) farmer O 70a 4h 10c R1 Bluffton Ora 47 Ind tel.

Elzay, Wm. R1 Bluffton Ora.

EMAUS, CHARLES F. (Mary A.) 5 ch farming T 100a 5h R4 Bluffton Un 10 Ind tel.

Emerine, A. Anthony (Matilda) farmer O 160a 4h 4c R6 Fostoria Wash 72 Ind tel.

Emerine, C. E. farmer O R2 Alvada Bglk 57 Ind tel.

Emerine, Frank farming T 120a 4h 5c R11 Arcadia Cass 73 Ind tel.

Emerine, J. W. R2 Alvada Bglk.

Emerine, Mrs. Nicholas R6 Fostoria Wash.

Emerine, Peter 2 ch farmer T 220a 8h 20c R2 Findlay Bglk 29.

Engean, P. P. (Cora) stockraiser & farmer O 180a 12h 14c RD Forest Del 91 B tel.

ENGLAND, BYRON (Lora) 3 ch farmer T 80a 3h 5c R3 Carey Ama 51 B tel.

England, Frances teacher Mount Blanchard B tel.

England, F. S. (Lillie) 4 ch farmer T 165a 8h 5c R2 Fostoria Wash 22 Ind tel.

England, Harry RD Carey Ama.

England, Henry (Hanna) ret O 80a 1h Mount Blanchard B tel.

England, Roy wks for Scott Wiseley R23 McComb Plea 43 Ind tel.

Engle, Philip RD Forest Del.

Enoch, John (Louisa) ret O 25a 2h 2c R14 Arlington Jack 71.

Enoch, J. W. (Louisa) farmer O 25a 2h 2c R14 Arlington Jack 71.

Enoch, Reuben (Dora) farmer T 160a 4h 10c R18 Rawson Vn Bn 20 B tel.

Enright, Michael (Millie) 4 ch oil gauger O H&L 1h Rawson Ind tel.

Ensign, F. M. (Grace B.) 2 ch oil worker T 6a R7 Findlay Lib 78 B tel.

Ensign, H. S. (Minnie) 6 ch oil field worker O 20a 1h 2c R9 Findlay All 13 Ind tel.

Epley, George (Jennie) 1 ch farming 40a 3h 2c R3 Ada Ora 62.

Epley, Miss Jennie R1 Gilboa Bla 16 Ind tel.

Epley, John (Anna) 1 ch farming O 104a R1 Gilboa Bla 16 Ind tel.

Epley, Ray farming R1 Gilboa Bla 16 Ind tel.

ERNEST, CHARLES 2 ch farmer O 95a 3h 1c R2 Fostoria Wash 64 B tel.

Ernest, Ed. J. O 2a R2 Fostoria Wash 64.

ERNEST, W. J. (Edith) 1 ch farmer T 90a 4h 4c R2 Fostoria Wash 65 B tel.

Ernst, Joe B. (Louisa) 4 ch farming O 80a 6h 12c R7 Box 90 Findlay Lib 16 B tel.

Ernst, W. H. (Mary) farming O 120a 10h 7c R20 Rawson Eag 15 B tel.

Errett, E. E. (Carrie) 3 ch farmer T 100a 5h 2c R9 Findlay Port 47.

ERRETT, H. A. R9 Findlay Port.

Ervin, Mrs. 4 ch S Main St Vanburen Ind tel.

Eschbach, Anna O H&L Vanlue.

Eschbach, Mary O H&L Vanlue.

Eschbach, S. A. (Mary) 1 ch laborer O H&L Vanlue Ind tel.

Essex, A. P. R4 Findlay Bglk.

Essex, Christinna O 4½a 1h 1c R4 Findlay Mrn 87.

Essex, Harry farming T 132a 10a 7c R8 Findlay Lib 61 Ind tel.

Essinger, Adam Arlington.

Essinger, C. (Mena) 2 ch general farming O 120a 5h 5c R20 Rawson Eag 63 B tel.

Essinger, Geo. (Lizzie) 2 ch O 100a 4h 10c R15 Arlington Mad 50.
Essinger, Geo. (Mary) farmer O 74a 4h 7c R17 Jenera Vn Bn 79 B tel.
ESSINGER, HENRY (Susanna) 6 ch farmer O 114a 6h 23c R15 Arlington Mad 43 B tel.
Essinger, John ret O 40a R17 Jenera Vn Bn 81 B tel.
Essinger, John F. (Cathrine) 6 ch farming O 40a 3h 2c R14 Arlington Mad 57 B tel.
Essinger, Mary Arlington.
Essinger, Nicholas Arlington.
Essinger, Peter (Hettie) 4 ch farmer O 80a 4h 12c R17 Jenera Vn Bn 78 B tel.
Essinger, Philip (Mandy) 1 ch farming O 80a 4h 8c R17 Jenera Vn Bn 81 B tel.
ESTERLY, RALPH R4 Findlay Ama 28.
Esterly, S. F. (Nora) 3 ch farmer O 118a 5h 10c R4 Findlay Ama 28 Ind tel.
Ethell, B. F. (Mary M.) farmer O 20a T 55a 2h 4c R23 McComb Plea 70 Ind tel.
ETHELL, RAY (Maud) 2 ch farming T 202a 3h 3c R22 McComb Bla 12 Ind tel.
Etherton, F. L. Mount Blanchard.
Euler, Daniel (Mabel C.) farmer O 92a 5h 4c R1 Deshler Plea 60 Ind tel.
Evans, A. J. (Cora) 5 ch farmer T 40a 4h R25 McComb Port 12 Ind tel.
Evans, David 2 ch farming T 60a R2 Bloomdale Cass 39 B tel.
Evans, Edward B. R16 Williamstown Mad.
Evens, William C. (Edith) clerk O H&L McComb.
Everett, E. E. R9 Findlay Port.
Evick, Albert (Bertha) 3 ch farmer T 80a 7h 87c R9 Findlay Lib 81 Ind tel.
Ewing, A. L. (Eva) farmer O 160a 5h 25c R2 Findlay Bglk 29 B tel.
Ewing, A. P. (Emma) 6 ch farmer O 300a 6h 12c R3 Findlay Bglk 13 B tel.
Ewing, Brice (Clara) 1 ch farmer T 101a 3h 12c R1 Bluffton Ora 32 Ind tel.
Ewing, Calvin C. (Candace) 1 ch farming O 80a 3h 3c R25 McComb Plea 78 Ind tel.
EWING, CHARLES M. (Ida) 4 ch farmer O 72 1h 3c Deweyville Plea 81 Ind tel.
Ewing, Chester (Mint) 3 ch farmer O 3h 15c R25 McComb Plea Ind tel.
Ewing, Mrs. Corda 4 ch farmer O 139a 6h 20c R1 Bluffton Ora 10 Ind tel.
Ewing, C. B. farmer O 100a 3h 5c R1 Bluffton Ora 10 Ind tel.
Ewing, David (Lina B.) farming O 86a 3h 10c R25 McComb Bla 72 Ind tel.
EWING, EARL ret O Deweyville Plea 68.
Ewing, Earl (Maggie) 2 ch farmer O 80a 4h 12c R1 Bluffton Ora 28 Ind tel.
Ewing, Ella housekeeper 12a 1c Deweyville Plea 68.
Ewing, Elenora farmer R25 McComb Plea 103.
Ewing, Elza (Laura) 1 ch farmer T 160a 8h 12c R22 McComb Plea 72 Ind tel.
Ewing, Ervin E. O 40a Deweyville Plea 68.
Ewing, Miss Ethel teacher Mount Blanchard B tel.
Ewing, Hanna ret 160a 3c R3 Ada Ora 42.
Ewing, Harry (Cleah) farm hand 1h R1 Bluffton Ora 10.
Ewing, Harry painter & paperer 1h R23 McComb Plea 11.
Ewing, Helen Deweyville.
Ewing, Hiram (Metta) 2 ch farmer O 100a 3h 12c R25 McComb Plea 94 Ind tel.
Ewing, H. Gilford (Elizabeth) 2 ch farming 86a 7h 15c R19 Rawson Un 50 Ind tel.
Ewing, Rev. I. H. 4 ch minister M. P. parsonage Mount Blanchard B tel.
Ewing, James A. (Euphemia) 1 ch boot & shoe merchant O H&L McComb Ind tel.
Ewing, Jeremiah RD Findlay Plea.
Ewing, John (Julia) farming T 179a 3h 4c R25 McComb Bla 73 Ind tel.
Ewing, John (Lydia) 1 ch farmer O 80a 4h R1 Bluffton Ora 6 Ind tel.
Ewing, Lewis M. farming bds with H. G. R19 Rawson Un 50 Ind tel.
Ewing, Lloyd school teacher R23 McComb Plea 94 Ind tel.
Ewing, Luther (Blanche) painter & decorator T H&L McComb Ind tel.
EWING, L. B. R3 Carey Vanlue.
Ewing, Mahlon farmer O 40a 3h 8c R25 McComb Plea 103 Ind tel.
Ewing, Mary farmer R25 McComb Plea 103.
Ewing, Mary ret O 76a R1 Bluffton Ora 10 Ind tel.
Ewing, Mary L. 1 ch farmer O 93a 1h R3 Carey Ama 49 Ind tel.
Ewing, Melvin (Lizzie) 4 ch farmer O 80a 6h 34c R12 Vanlue Bglk 41 B tel.

Ewing, Olga R23 McComb Plea 11.
Ewing, Orren (Effie) 1 ch farming T 1h R3 Carey Ama 49 Ind tel.
Ewing, Price R1 Bluffton Ora.
Ewing, Ralph farming 120a 4h 6c 1 auto R3 Ada Ora 42.
Ewing, Ray A. farmer T 300a 1h R3 Findlay Bglk 13 B tel.
Ewing, Robt (Margurite) 2 ch laborer T H&L 1h 2c Mount Cory Ind tel.
Ewing, Ruth Deweyville.
Ewing, R. A. (Mertie) 6 ch farming O 80a 4h 7c R22 McComb Bla 42 Ind tel.
Ewing, Selwyn farm hand R12 Vanlue Bglk 41.
Ewing, Sophia farmer R25 McComb Plea 103.
Ewing, Troas R23 McComb Plea 94.
Ewing, Wilbur farmer R22 McComb Plea 72 Ind tel.
Faber, J. M. Alvada.
Fahl, A. J. (Minnie) 2 ch harnessmaker O H&L Mount Blanchard B tel.
Fahl, C. B. (Ella) 1 ch farmer O 435a 13h 120c R13 Mount Blanchard Del 69 B tel.
Fahl, Mrs. Daniel H. O 58a Mount Blanchard B tel.
Fahl, E. E. (Zetta) 3 ch baker T H&L Arlington.
Fahl, G. M. Mount Blanchard.
Fahl, Dr. W. A. (Elbertie) physician O H&L Mount Blanchard B tel.
Fairchild, Ira Arcadia.
Fairchild, Jessie farmer O 80a 3h 4c R22 McComb Bla 20.
Fairchild, Miss Mary R22 McComb Bla 20.
Fairchilds, C. L. (Lottie) 2 ch farming T 80a 3h 2c R11 Arcadia Cass 49 Ind tel.
Falk, Lavon teacher Mount Cory.
Falk, Margaret Mount Cory.
Falk, Wm. (Sophia) 5 ch ret O Mount Cory Ind tel.
Falker, Rachel R25 McComb Bla.
Fargo, Perry E. (Effie) 2 ch farmer T 75a 4h 4c R6 Fostoria Wash 46 Ind tel.
Farling, John (Louise) ret O H&L Rawson.
Farling, William (Anna) 2 ch farming & laborer O H&3Lots 1h 1c R9 Findlay Lib.
Farmer, C. C. (Thusie) 5 ch farming O 40a 3h 3c R10 Vanburen Cass 8.
Farmer, Effie May housekeeper Mount Blanchard B tel.
Farmer, Everett (Nellie) 1 ch farm hand T 70a 1h R12 Vanlue Ama 21 B tel.
Farmer, Mary 3 ch ret O 3a 1c R3 Findlay Bglk 14.
Farmer, Phoebe D. R9 Findlay All.
Farmer, Roy C. Arlington.
Farmer, Will (Molly) 5 ch farmer O 32a 6h 3c R15 Arlington Mad 48 B tel.
Farmer, Wm. H. Arlington.
Farrell, A. W. (Ella) restaurant O H&L 1h Benton Ridge Ind tel.
Farthing, Chas. (May) 2 ch farmer O 40a 4h 6c R12 Vanlue Ama 37 Ind tel.
Farthing, Harry C. (Ethel) 1 ch farmer T 80a 4h 3c R24 McComb Plea 111 Ind tel.
Farthing, John (Edith) 2 ch farmer T 60a 3h 3c R23 McComb Plea 73 Ind tel.
Farthing, Joseph farmer O R3 Carey Ama 48 B tel.
Farthing, J. E. (Inez) 3 ch farming O 60a 3h 2c R22 McComb Bla 42.
Farthing, T. Jefferson (Lucinda) 4 ch farmer O & T 20a 5h 3c R24 McComb Plea 120 Ind tel.
Fasig, Charles S. druggist T H&L Arlington.
Fasig, Frances R1 Arlington.
Fasig, Winona assistant druggist Arlington.
Feasel, H. G. (Ida) farmer Mount Blanchard B tel.
Feaser, Alvia (Anna) laborer O 1a 1h R18 Rawson Vn Bn 25.
Feaser, Mabel R18 Rawson Vn Bn 25.
Feigle, Michael RD Findlay Bglk.
Feigel, P. G. farmer T R3 Findlay Bglk 24 B tel.
Fellabaum, Newton (Nellie) 3 ch oil worker T 35a 1h R11 Arcadia Cass 18.
Fellers, Alben (Ordie) farmer T 80a 4h 4c Mount Blanchard Del 66 B tel.
Fellers, Andy (Irene) stock shipper O H&L 1h 2c Rawson B tel.
Fellers, A. J. R1 Findlay Mrn.
Fellers, Delmer (Mary F.) 7 ch farmer T 140a 3h 10c R14 Arlington Jack 46 B tel.
Fellers, D. W. RD Findlay Eag.
Fellers, Jacob (Minnie) general farming O 120a 6h 20c R19 Rawson Eag 38 B tel.
Fellers, Jake (Ella) 1 ch farmer O 80a 6h 6c Mount Blanchard Del 66 B tel.
Fellers, Joe (Tena) 2 ch farming O 100a 6h 6c 1 auto R19 Rawson Un 39 B tel.
Fellers, John (Sarah) janitor O H&L Benton Ridge.
Fellers, J. N. Amanda J.) 2 ch farmer O 160a 7h 8c R1 Findlay Mrn 6 B tel.
Fellers, Marl E. R19 Rawson.
Fellers, T. Shields (Dorsie A.) farming 1h 3c R19 Rawson Union 82 B tel.

Fellers, Uriah farmer & brick & stone mason O 5¼a 1h R1 Findlay All 26 B tel.
Felver, Ralph 3 ch farming T 80a R8 Findlay Bla 79 Ind tel.
Fenstamaker, Dan (Myrta) 4 ch farmer T H&L R25 McComb Lib 56.
Fenstamaker, D. L. R8 Findlay Bla.
Fenstamaker, J. E. (Laura) 3 ch farming T 200a 4h 9c R6 Findlay Eag 75 B tel.
Fenstamaker, Mary O 79a Benton Ridge.
Fenstermaker, Geo. R14 Arlington Jack 71.
Fenstermaker, J. O. (Laura) 4 ch oil pumping T 1a 1h R1 Findlay All 18.
Fenstermaker, Lawrence (Victoria) 2 ch farmer O 40a 2h 2c R12 Vanlue Ama 37 Ind tel.
Fenstermaker, Wm. (Grace) 2 ch laborer T Deweyville Plea 68.
FENSTERMAKER, WILLIAM S. (Naoma) 2 ch farming T 40a 3h 3c R7 Findlay Lib 19.
Fenton, James T. (Emma) 2 ch farming & carpenter O 59a 3h 4c R1 Bluffton Ora 76 B tel.
Fenton, J. B. R14 Arlington Jack 16 B tel.
Fenton, J. S. (Nancy V.) 4 ch farmer T 151a 6h 20c R14 Arlington Jack 16 B tel.
FENTON, W. A. farm hand bds with J. L. Baker R19 Rawson Un 92.
Ferguson, Edward R3 Ada Ora.
Ferrall, A. W. ice cream & confect Benton Ridge.
Ferrall, W. H. (Ella) 2 ch farming O 56a 4h 5c R21 Mount Cory Bla 29 Ind tel.
Fetter, Cleveland roofer McComb.
FETTER, EMERSON E. (Effie) 2 ch farming T 80a 3h 7c R19 Rawson Un 84 B tel.
Fetter, Isaiah (Jane E.) farming T 110a 4h 7c R19 Rawson Un 82 B tel.
Fetters, C. L. (Shirley) 1 ch painter & paperhanger O H&L 1h 1c Benton Ridge Ind tel.
Fetters, Irvin RD Findlay Mrn.
Fetters, John (Alice) street flagman R. R. O H&L McComb.
FETTERS, L. V. (Iva) farmer T 81a 5h 15c R16 Williamstown Vn Bn 71 B tel.
Fetters, R. C. farmer T 160a 6h 5c R3 Findlay Mrn 66 B tel.
Fetters, U. S. concrete man O H&L Arlington B tel.
Fetzer, Chas. H. (Ocie) 2 ch solicitor T H&L Rawson.
Fickle, B. F. (Carrie) 5 ch farmer O 40¼a 5h 4c R3 Findlay Bglk 20 B tel.
Fickle, Maud R5 Findlay Bglk 26 B tel.
FIELDING, F. G. (Ella) 2 ch general merchandise T H&L Arcadia.
Fielding, J. F. Arcadia.
Fields, Clifton Mount Blanchard.
Fields, Geo. Mount Blanchard.
Fields, J. W. Arlington.
Fight, John (Ellie) farm laborer O 2a 1h R16 Williamstown Vn Bn 50 B tel.
Filiater, John farming T 103a 4h 1c R8 Box 41 Findlay Lib 25.
Filiater, Peter (Nettie) 1 ch farming laborer R8 Box 41 Findlay Lib 25.
Fillwock, Bertha Rawson Ind tel.
Fillwock, Emma Rawson Ind tel.
Fillwock, F. H. (Anna) 5 ch shoe store O H&L Rawson Ind tel.
Fillwock, Hilda Rawson Ind tel.
Finard, Charles (Elizabeth) 3 ch expressman T H&L 1h R7 Findlay Lib 96.
Fink, Alva Arlington.
Fink, Chas. D. Arlington.
FINK, E. M. (Cordelia) farmer O 68a 6h 7c R5 Findlay Jack 14 B tel.
Fink, E. S. (Gail) 4 ch farmer T 80a 4h 4c R4 Findlay Mrn 29.
Fink, Herman (Norma) 1 ch farming T 200a 5h 30c R6 Findlay Eag 92 B tel.
Fink, Lester (Ada) farmer & teacher O 60a 3h 4c R16 Arlington Mad 9 B tel.
FINK, W. F. R14 Arlington Jack 19.
Finsel, Albert R2 Fostoria Wash.
Finsel, John E (Mary) 3 ch farmer O 160a 3h 2c R2 Fostoria Wash 52 B tel.
Finsel, R. A. R2 Fostoria Wash.
Finsel, W. J. (Hermina R.) 6 ch farmer O 100a 5h 8c R2 Fostoria Wash 53.
Finton, David W. farming T ½ of 123a 9h 2c R21 Mount Cory Un 2 Ind tel.
Finton, Ottimer farming T ½ of 123a R21 Mount Cory Un 2 Ind tel.
Firestone, Frank (Mae) 4 ch farming T 117a 6h 12c R7 Findlay Lib 75 B tel.
Firestone, Scott (Errena) 1 ch farmer T 72a 5h 3c R2 Findlay Mrn 50 B tel.
Fischer, Anna Arlington.
FISCHER, CHAS. H. boots & shoes Arlington B tel.
Fischer, Louise boots & shoes Arlington B tel.

Fish, L. A. (Minnie) 3 ch farmer T 80a 7h 4c R10 Vanburen Port 66.
Fishback, Wm. McComb.
Fishel, A. (Louisa) 4 ch carpenter O 3a 1c R19 Rawson Eag 4 B tel.
Fishel, Clarinda O H&L McComb.
Fishell, Caroline O H&L McComb.
Fisher, Albert J. farming R11 Arcadia Cass 60 Ind tel.
Fisher, Charlie E. (May) 1 ch farming 40a 4h 7c R3 Ada Ora 65 B tel.
Fisher, Clyde (Ada) 1 ch farmer T 70a 3h 5c R6 Fostoria Bglk 51 Ind tel.
Fisher, C. farmer O R1 Alvada Bglk 51 Ind tel.
Fisher, Daniel (Sophia) gardener O 20a 1h 1c R5 Findlay Mrn 21 B tel.
Fisher, David farming R11 Arcadia Cass 50.
Fisher, Emma R1 Findlay Cass 22 B tel.
Fisher, F. J. Alvada.
Fisher, G. D. farmer O 80a R6 Fostoria Bglk.
Fisher, H. K. (Sarah) 4 ch farmer O 120a 8h 7c R6 Fostoria Wash 45 Ind tel.
Fisher, H. T. R18 Rawson Ora.
Fisher, Inez saleslady McComb Ind tel.
Fisher, Joseph E. (Etta) 4 ch farmer O 82a 4h 12c R4 Findlay Ama 27 Ind tel.
Fisher, J. C. farmer O R6 Fostoria Bglk 34 Ind tel.
Fisher, J. R. (Maude) 1 ch farmer O 80a 5h 8c R1 Bluffton Ora 45 Ind tel.
Fisher, J. S. (Jennie) farmer T 80a 4h 10c R1 Bluffton Ora 45 Ind tel.
Fisher, J. W., Jr. (Sadie) 1 ch farming O 40a 3h 10c R11 Arcadia Cass 48 Ind tel.
Fisher, J. W. laborer 1h R1 Bluffton Ora 45 Ind tel.
Fisher, Lesetta ret O H&L McComb Ind tel.
Fisher, Mary O 80a 2h 2c R1 Findlay Cass 22 B tel.
Fisher, Michael (Edith) 1 ch farm hand T 1a 1h R4 Bluffton Ora 23.
Fisher, M. P. (Hattie) 2 ch farming T 160a 6h 5c R11 Arcadia Cass 48.
Fisher, O. W. (May) 3 ch farmer T 120a 4h 8c R1 Findlay All 27 B tel.
Fisher, P. D. (Lina) farming O 80a T 4a 7c R11 Arcadia Cass 60 Ind tel.
Fisher, R. J. (Bertha) 4 ch farming O 40a 4h 4c R11 Arcadia Cass 33 Ind tel.
Fisher, Ralph R6 Fostoria Bglk.
Fisher, Solomon (Emma) 2 ch farmer T 170a 10h 10c R19 Rawson Ora 24 Ind tel.
Fisher, Wm., Jr. (Sofiah) 5 ch farming T H&L R11 Arcadia Cass 50 Ind tel.
Fisher, Wm., Sr. (Anna) farming O 154a Arcadia Cass 50.
Fisher, W. H. (Donna) farming O 50a 2h 3c R18 Rawson Ora 71.
Fite, Earl student R16 Williamstown Vn Bn 58.
Fite, J. (Margaret Ellen) 1 ch carpenter 1h R16 Williamstown Vn Bn 58.
Flanagan, Chas. (Dora) 3 ch agent T. Q. C. R. O 43a 5c RD Vanburen Ind tel.
Flaugher, F. A. (Anna) 5 ch farming T 163a 5h 10c R2 Bloomdale Cass 47 B tel.
Fleegle, Frank (Anna) 4 ch oil man T H&L 1h R8 Findlay Lib 52.
Fleegle, J. F. R8 Findlay Lib.
Flemion, Oliver R3 Findlay Mrn.
Fletcher, Francis M. (Blanche) farmer O 80a 6h 14c R24 McComb Plea 111 Ind tel.
Fletcher, Henry (Laura) 1 ch farmer O 90a 4h 11c R22 McComb Plea 55 Ind tel.
Flick, Aaron (Dora) laborer O H&L Rawson.
Flick, Charles M. (Ida) 4 ch grocer O H&L 1h McComb Ind tel.
Flick, Clair farming R8 Findlay Bla 77 Ind tel.
Flick, Cory I. (Hannah) 3 ch farming T 128a 6h 2c R8 Findlay Bla 64 Ind tel.
Flick, C. L. (Mary A.) 2 ch farming T 153a 4h 2c R22 McComb Bla 51 Ind tel.
Flick, F. S. Benton Ridge.
Flick, Harry J. (Mabel) 3 ch farming hand 2h 2c R7 Box 62 Findlay Lib 14 Ind tel.
Flick, Hazel school teacher McComb Ind tel.
Flick, Henry (Ida) farming O 53a T 47a 5h 10c R19 Rawson Un 78 B tel.
Flick, Jno. D. (Sarah) McComb.
Flick, Leander (Ezzadene) 5 ch general farming T 124a 3h 6c R19 Rawson Eag 11 B tel.
Flick, Oliver (Ella) farming O 80a 6h 5c R21 Mount Cory Un 40 Ind tel.
Flick, R. N. (Anna) 2 ch farming T 30a 4h 3c R6 Findlay Eag 97.
Flick, Sarah bds with Elsworth Barnum R20 Rawson Un 88.
Flick, Sarah A. McComb.

Flick, Solomon (Amanda) 2 ch farmer & hay buyer O 80a 1h 1auto 3c R7 Box 59 Findlay Lib 18 Ind tel.
Flick, T. L. (Ida M.) 3 ch farming T 76a 6h 6c Vanburen Bla 77 Ind tel.
Flick, Uriah (Almira) farming O 20a rent 124a 5h 5c R7 Box 60 Findlay Lib 19 Ind tel.
Flick, Wm. (Emma) 8 ch farming O 80 4h 8c R7 Findlay Lib 16 Ind tel.
Flickinger, Harry (Ida) 1 ch farmer T 40a 10h 9c R23 McComb Plea 65 Ind tel.
Flinchbaugh, Chas. (Clara A.) farmer O 78a 6h 15c R5 Findlay Jack 36 B tel.
Flinchbaugh, Joseph N. R5 Findlay Jack 36 B tel.
Floey, Geo. F. (Alberta) farmer T 140a 2h 10c R17 Jenera Vn Bn 26 B tel.
Flugga, Lem, 2 ch oil worker T H&L 1 auto R9 Findlay Lib 84.
Flugga, Willie farm hand R6 Findlay Lib 71.
Foard, Will (Florence) farm hand R1 Bluffton Un 58.
Fockler, Rachel retired O H&L McComb.
Foght, L. S. McComb.
Fogler, Wm. R3 Findlay Bglk.
Folk, Cliff (Bell) 1 ch hay baler & farmer O 1a 3h Arlington Mad 26 B tel.
Folk, Cloyd J. (Eve C.) 2 ch farming 56a 8h 7c Mount Cory Un 49 Ind tel.
Folk, Curtis, carpenter & teacher Rawson.
Folk, C. B. (Mary) 2 ch farming T 120a 7h 10c R20 Rawson Eag 60 B tel.
Folk, C. E. (Tracy) 1 ch pumper R2 Findlay Mrn 74 B tel.
Folk, Fred (Kate) 3 ch pumper T H&L Rawson B tel.
Folk, George F. (Arletta) carpenter O H&L Rawson Ind tel.
Folk, Jerry (Susanna) ret O 40a 1h 2c R19 Rawson Un 93 B tel.
Folk, Leora milliner Rawson.
Folk, L. B. (Ada) 3 ch merchant T H&L Main St Rawson B tel.
Folk, Ruth E. school teacher bds with C. J. Folk Mount Cory Un 49.
Folk, R. Merle Mount Cory.
Folk, Sadie O H&L Rawson.
Folk, Samuel (May) 3 ch clerk T Rawson B tel.
Folk, Waldo farming bds with C. J. Folk Mount Cory Un 49.
Folk, Wilber B. (Ethel) 2 ch farming O 102a 3h 7c R22 McComb Bla 4 Ind tel.
Follweiter, Cleo housekeeper R7 Box 134 Findlay Lib 75 Ind tel.
Foltz, A. M. R19 Rawson Eag 3 B tel.
Foltz, C. H. (Edna) general farming R19 Rawson Eag 3 B tel.
Foltz, C. N. (Linnis M.) 1 ch farming T 87a 3h 20c R7 Box 103 Findlay Lib 41.
Foltz, Edna R7 Findlay Eag 42 Ind tel.
Foltz, Elizabeth general farming O 69a 1h 12c R7 Findlay Eag 42 Ind tel.
Foltz, Isaiah R7 Findlay Eag.
Foltz, O. H. (Effie) 4 ch farmer & school teacher O 40a 3h 3c R1 Deshles Plea 40 Ind tel.
Foltz, Peter M. general farming O 100a 3h 3c R19 Rawson Eag 3 B tel.
Foltz, Sam Jenera.

Two Crops—Wool and Mutton.

Foltz, Silas M. (Sarah I.) 3 ch farmer O 80a 4h 12c Mount Blanchard Del 38 B tel.
FOLTZ, T. W. (Nellie May) 6 ch farming T 178a 11h 18c R8 Findlay Lib 19 Ind tel.
FORD, C. W. (Harriet) farmer & dairy O 240a 12h 23c RD Findlay Mrn 20 B tel.
Ford, G. W. R4 Findlay Mrn.
Ford, Lorenzo D. Arlington.
Ford, Marie bds with Sarah May R13 Mount Blanchard Del 71.
Ford, N. E. (Ida) 8 ch farmer T 106a 4h 3c R2 Findlay Mrn 71 B tel.
Foreman, Edward (Rose A.) 1 ch cabinet maker O house & 15 lots Lima Rd R6 Findlay Lib.
Foreman, G. P. O 100a R6 Findlay Eag 34.
Foreman, J. C. (May) 3 ch farming O 80a 4h 10c R6 Findlay Eag 46 B tel.
Foreman, J. M. (Susie) O H & 14a Lima Rd R6 Findlay Lib B tel.
FOREMAN, J. M. (Alice) 1 ch general farming O 60a 4h 10c R6 Findlay Eag 35 B tel.
Foreman, J. Roy painter bds with J. M. Foreman Lima Rd R6 Findlay Lib.
Foreman, J. W. Arlington.
Foreman, Paul R6 Findlay Eag 35 B tel.
Foreman, R. D. (Katherine) 2 ch general farming O 60a 5h 5c R6 Findlay Eag 34 B tel.
Foreman, R. M. (Alta) 6 ch farming O 80a 3h 14c R6 Findlay Eag 46 B tel.
Foringer, Cora B. 2 ch O 40a 1h 2c R2 Fostoria Wash 28.
FORNEY, GEO. M. (Ola) 1 ch farmer O 120a 7h 15c R5 Forest Del 94 B tel.
Foster, Frank M. Mount Blanchard.
FOSTER, REV. J. B. (Charlotte M.) 3 ch minister Manse S Main St Vanburen Ind tel.
Foster, J. J. hardware, auto & auto supp Mount Blanchard.
Foster, W. J. (May) 2 ch clerk O H&L Mount Blanchard B tel.
Foust, B. F. R24 McComb Port.
FOUST, B. L. (Myrtle) 3 ch farmer stock-raising Perchon and Belgian horses a specialty O 80a 9h 35c R24 McComb Port 46 Ind tel. See adv.
Fout, E. E. R8 Findlay Bla.
Fout, Grace bds at Mrs. Mary Ramsey McComb Ind tel.
Foutch, Mack Mount Blanchard.
Fox, Amos (Nettie) 1 ch hay & farming O H&L 5h 1c Benton Ridge Ind tel.
Fox, Mrs. Balus R6 Fostoria Wash.
FOX, C. A. (Sophia) 5 ch farmer O 160a 7h 7c R6 Fostoria Wash 74.
Fox Ed. (Bertha) 7 ch farmer T 160 7h 6c R2 Fostoria Wash 28 Ind tel.
Fox, Elias R6 Fostoria Wash.
Fox, H. H. construction foreman O H&L 1h Rawson B tel.
FOX, JACOB (Lottie) 4 ch farmer T 85a R15 Arlington Mad 47 B tel.
Fox, Jacob retired 42a R19 Box 54 Rawson Un 82 B tel.
Fox, J. E. T H&L R2 Fostoria Wash 32.
FOX, J. L. (Cora) 1 ch farmer O 160a 11h 7c R6 Fostoria Wash 72 Ind tel.
FOX, MRS. LELIA 4 ch farmer O 114a 7h 6c R6 Fostoria Wash 71 Ind tel.
Fox, Mary J. Rawson.
Fox, N., Sr. (Mary A.) 1 ch retired O 155a 1c R2 Fostoria Wash 32 Ind tel.
Fox, Nick, Jr. (Goldie) 2 ch farmer T 80a 3h 7c R2 Fostoria Wash 31 Ind tel.
Fox, Simeon stone mason R20 Rawson Un 87 B tel.
Fox, S. M. (Lura J.) 3 ch laborer house & 3 lots 1h 2c R70 Findlay Lib 98 B tel.
Fox, S. V. farming T 99a 3h 9c R20 Rawson Un 87.
Fox, S. W. Rawson.
FOX, THOMAS J. (Amanda) 1 ch farming O 72a rent 45a 5h 12c R19 Box 54 Rawson Un 82 B tel.
Fox, Wilbur H. farm hand 1h R19 Box 54 Rawson Un 82 B tel.
Fox, Wm. 4 ch farmer T 60a 3h 3c R2 Fostoria Wash 53 Ind tel.
FOX, WM. H. (Treva 1 ch farmer O 173½a 6h 7c R6 Fostoria Wash 72.
France, C. C. (Myrtle) 4 ch merchant T H&L R1 Findlay All Mortimer B tel.
Francis, Chester laborer 1h R10 Vanburen All 4.
FRANCIS, D. N. (Sarah) 1 ch farming & broom maker T 2a 2c R10 Vanburen All 4.
Frankart, John (Margaret) 7 ch farmer T 240a 14h 8c R6 Fostoria Wash 81 Ind tel.
FRANKART, N. J. (Sarah) farmer T 100a 4h 4c R6 Fostoria Wash 81 Ind tel.
Frankie, August RD Fostoria Cass.
Franks, David (Edna) 3 ch farmer & teamster T 40a 2h R23 McComb Plea 96 Ind tel.
Franks, Earl (Mary) McComb.
Franks, Ferris (Hazel) 1 ch painter T H&L South Main St Vanburen.
FRANKS, JOHN F. (Ellen J.) 4 ch farming O 102a 6h 15c R10 Vanburen All 41 Ind tel.
Franks, John T. Vanburen.
Franks, J. W. R10 Vanburen Port.

Franks, S. S. (Jessie) 2 ch farming O 110a 8h 16c Vanburen All 47 Ind tel.
Frantz, Earl Y. (Ethel) 2 ch farming O 40a 4h 6c R4 Bluffton Un 25 Ind tel.
Frantz, James (Clarce) farming & Galloway cattle breeder O 180a 8h 34c R4 Bluffton Un 13 Ind tel.
Frantz, L. H. (Bessie Mae) 1 ch farming partner with James Frantz R4 Bluffton Un 13.
Frantz, Mack (Laura) 3 ch farming O 80a 7h 6c R6 Findlay Eag 78 B tel.
Frantz, Wilber (Flo) farmer T 69a 5h 4c R22 McComb Bla 16 Ind tel.
Fraughner, F. H. R2 Box 33 Bloomdale Cass 38.
Fraver, W. A. R2 Fostoria Wash.
Fraver, W. J. (Emma A.) 1 ch farmer O 20a 2h 3c R2 Fostoria Wash 26 B tel.
Frazier, Belle lives on farm 20a R18 Rawson Un 66 B tel.
Frazier, Clark farming T 60a 3h 10c R18 Rawson Un 66 B tel.
Frazier, Ellwood Vanburen.
Frazier, W. C. Rawson.
Frech, Charlie (Sadie) 6 ch paperhanger O.H&L Rawson B tel.
Frech, Harley (Florence) 3 ch farmer O 112a 6h 5c R3 Findlay Mrn 16 B tel.
Frech, S. C. Rawson.
Frederick, Adolph G. R16 Williamstown Mad.
Frederick, George (Angaling) farming T yearly wages R19 Rawson Un 64.
Frederick, H. B. (Eliza A.) farmer O 105a 6h 2c Arcadia Wash 36.
Fredrick, E. H. (Ellie Mary) 4 ch farming T 150a 5h 5c R10 Vanburen Cass 3 Ind tel.
Fredrick, Gust (Emma) farmer O 60a 4h 10c R16 Williamstown Mad 11 B tel.
Freed, Alberta RD Rawson Vn Bn.
Freed, A. C. (Victorine) farmer O 60a 5h 7c R25 McComb Port 11 Ind tel.
Freed, A. Gale R16 Williamstown Vn Bn 63 B tel.
Freed, Miss Bertie R18 Rawson Vn Bn 25 B tel.
Freed, B. Frank McComb.
Freed, Clarence (Dorothy) 1 ch farmer T 80a 4h 7c R22 McComb Plea 79 Ind tel.
Freed, Dan (Hazel) farmer O 130a 3h 10c R25 McComb Port 18 Ind tel.
Freed, Dorothea R25 McComb.
Freed, Emanuel (Hanna) ret O 110a Rawson B tel.
Freed, Miss E. Irene R16 Williamstown Vn Bn 63 B tel.
Freed, Miss Fern R18 Rawson Vn Bn 23 B tel.
Freed, Forrest R25 McComb Port 19.
Freed, Frank (Mildred) 1 ch laborer T H&L McComb.
Freed, Henry (Addie) 2 ch ret farmer O 82a 1h 6c R18 Rawson Vn Bn 25 B tel.
Freed, Henry W. (E. Theodosia) 4 ch farmer & breeder O 60a 6h 20c R16 Williamstown Vn Bn 63 B tel.
Freed, Jacob (Mary) ret O 120a H&L 1h McComb.
Freed, J. O. (Mary) 2 ch farmer O 80a 3h 8c R17 Jenera Vn Bn 13 B tel.
Freed, Lelah R25 McComb Port.
Freed, N. R. (Eliza B.) farmer & breeder O 120a 8h 12c R16 Williamstown Vn Bn 58 B tel.
Freed, Miss Ruth R18 Rawson Vn Bn 23 B tel.
Freed, Miss Sarah E. R16 Williamstown Vn Bn 63 B tel.
Freed, Warren R25 McComb Port.
Freed, Weber (Marie) 3 ch pool & billiards T H&L McComb.
Freed, Wm. (Alice J.) 6 ch general merchandise O H&L 2h R18 Rawson Vn Bn 23 B tel.
Freed, Will (Amy) farmer O 70a 5h 6c R25 McComb Port 19.
Freed, W. K. R16 Williamstown Vn Bn 63 B tel.
Freed, W. R. McComb.
Freed, W. W. McComb.
French, Ernest 2 ch laborer R2 Findlay Mrn 49.
French, J. A. (Melissa C.) life insurance O H&L Benton Ridge.
French, Wm. M. (Iona) 2 ch farming O 4a H 2h R7 Findlay Lib 98 B tel.
Frey, Theodore (Elizabeth) 4 ch farming T H&L 2h 1 automobile R7 Findlay Lib 47.
Frey, Mrs. Wm. R7 Findlay.
Frick, D. W. (Lena) farming O 40a 3h RD Vanburen All 39 Ind tel.
Frick, Mrs. Ellen B. O 35a R1 Bluffton Ora 7 Ind tel.
Frick, Mrs. E. housekeeper O H&L S Main St Vanburen Ind tel.
Frick, Lena Vanburen.
Frizzell, Fred R8 Findlay Lib.
Frost, Mary Ann dressmaker O H&L McComb.
Frucha, Angeline trained nurse O H&L McComb Ind tel.

Fruth, Carl (Gladys) laborer T H&L 1h R2 Alvada Bglk 55 Ind tel.
FRUTH, DAVID (Bertha) 3 ch farmer T 77a 4h 8c R2 Alvada Bglk 55 Ind tel.
Fruth, John (Mary) O H&L R6 Fostoria Bglk 53 Ind tel.
Fruth, J. A. R2 Alvada Bglk.
Fruth, J. H. farmer O 80a 4h 10c R6 Fostoria Bglk 53.
FRY, A. H. (M. A.) 7 ch farmer T 80a 2h 4c R2 Fostoria Wash 24 B tel.
Fry, C. C. 3 ch laborer T H&L R8 Findlay Lib 52.
FRY, EARL (Ida) 1 ch farmer T 150a 6h 5c R3 Findlay Mrn 77 B tel.
FRY, GLENN G. (Eunice) 1 ch farming T 120a 5h 10c R8 Box 94 Findlay Lib 20 Ind tel.
Fry, G. F. McComb.
FRY, HARRY W. (Anna V.) 2 ch farming T 80a 4h 7c R7 Box 94 Findlay Lib 17 Ind tel.
Fry, Ray C. (Louise) 2 ch farming T 120a 9h 14c R8 Box 97 Findlay Lib 21 Ind tel.
Fry, Reuben (Mary) farming O 47a 2h 1 automobile 1c R8 Findlay Lib 22 Ind tel.
Fry, W. A. (Bertha) 3 ch farming T 207a 11h 10c R8 Findlay Bla 78.
Frye, Clarence student McComb.
Frye, Henry M. (Myrtle) 3 ch blacksmith O H&L McComb.
Frye, Solomon ret O 355a H&L 1h McComb.
Fuller, Geo. W. McComb.
Fullhart, Geo. W. Jenera.
Fullhart, Mrs. Jacob O H&L Jenera B tel.
Fultz, C. G. R11 Arcadia Wash 34 Ind tel.
Fundum, Ethel saleslady McComb Ind tel.
Fundum, Louis farmer O 80a R22 McComb Bla 1 B tel.
Fundum, Wm. F. (Stella) salesman O H&L McComb Ind tel.
Furguson, Andrew J. farmer O 5a 1h Shawtown.
Gable, James RD Gilboa Bla.
Galchill, H. K. (Catherine) 5 ch farmer O 80a 4h 5c Mount Blanchard Del 44.
Galimore, Chloe R24 McComb Port 46.
Gallant, A. E. (Laura) 3 ch farming T 160a 6h 8c R10 Vanburen All 38 Ind tel.
Gallant, C. J. RD Bluffton Ora.
Gallant, Earl Vanburen.
Gallant, Irwin R3 Ada Ora.
Gallant, Jas. A. (Grace) 2 ch farmer O 79a 3h 12c R18 Rawson Ora 69 Ind tel.
Gallant, James J. (Sarah) ret O 10a 1h 2c R3 Ada Ora 61.
GALLANT, JENNER (Lillie) 1 ch farmer O 20a 3h 5c R16 Williamstown Vn Bn 56 B tel.
Gallant, John W. (Alice) 2 ch farming 150a 4h 4c R18 Rawson Ora 67.
Gallant, J. Harvey (Mary Alice) ret 80a 1h 1 automobile 15c R18 Rawson Ora 67 B tel.
GALLANT, J. S. (Lydia) farmer O 72a 6h 10c R18 Rawson Ora 83 Ind tel.
GALLANT, ORLEN (Dora) 3 ch farming T 80a 4h 8c R18 Rawson Ora 67 B tel.
Gallant, Oscar S. (Estella F.) 2 ch farmer T 60a 3h 3c R18 Rawson Vn Bn 16 B tel.
Gallant, Perry R18 Rawson Ora.
GALLANT, W. C. (Lida) 1 ch farmer T 60a 3h 5c R1 Bluffton Ora 46 Ind tel.
Gallaway, R. N. (Manda) 1 ch farming T 100a 3h 15c R1 Findlay All 65 Ind tel.
GALLAWAY, S. W. (Gertie) 1 ch farming T 16a 3h 2c R1 Findlay Cass 20.
Gamberling, Fred Vanlue.
Gamberling, Isaac Vanlue.
Gangle, Charles (Ida) 2 ch farming O 66a 4h 5c R11 Arcadia Cass 63 Ind tel.
Gangle, F. H. (Alice) 3 ch farming O 48a 3h 13c R11 Arcadia Cass 70 Ind tel.
Gangle, John (Blanche) 2 ch farmhand R22 McComb Plea 103 Ind tel.
Gangle, J. R. (Nettie) 5 ch farming O 40a 5h 5c R11 Arcadia Cass 63 Ind tel.
Gantz, Alva M. Benton Ridge.
Gantz, H. (Nancy J.) oil man O H&L 1h Benton Ridge Ind tel.
Gard, Edward (Caroline) farmer O H&L T 56a 2h Shawtown Ind tel.
Gariepy, Ada 5 ch T H&L R7 Findlay Lib 96.
Gariss, Katie O H&L Jenera.
Garling, Dora B. milliner Arlington B tel.
GARLING, G. G. (Millie) 1 ch laborer T 1a 1h 1c R3 Findlay Mrn 83 B tel.
Garling, Nellie R3 Findlay Mrn.
Garling, W. A. (Orpha) ret O 80a Arlington B tel.
Garling, W. E. Arlington.
Garlinger, F. S. (Marie) elevator T H&L Mount Cory.

Garlinger, Seth S. (Mary) 2 ch farming T 80a 3h 2c R1 Bluffton Ora 53 Ind tel.
Garlinger, S. W. (Ada) 1 ch teamster O H&L 2h Arlington.
Garlow, P. C. (Margarite) 1 ch farmer & gardener O 7a 1h 1c R1 Findlay Mrn 3 B tel.
Garman, Charles (Mary) 1 ch farmer O 51a 3h 3c R15 Arlington Mad 21 B tel.
Garman, George (Agnes) butcher T H&L Mount Blanchard B tel.
Garman, Joe Arlington B tel.
Garman, Roy (Maggie) 5 ch garage T H&L Arlington.
Garns, George (Edith) 2 ch oil operator T H&L 1 auto 1c R8 Box 112 Findlay Lib 49 B tel.
Garrett, John (Fannie) 6 ch farmer T 160a 4h 4c R12 Vanlue Ama 9 B tel.
Garwood, E. R16 Williamstown.
Garwood, Mason (Agnes) 1 ch farm laborer T H&L 1h 3c R18 Rawson.
Gary, M. W. (Mary) 4 ch section foreman T H&L R1 Findlay All Ind tel.
Gassman, Mrs. Anna 3 ch O 80a 4h 5c R11 Arcadia Cass 59.
Gassman, Harold teacher T Walnut St Arcadia Ind tel.
Gassman, Lenora Jenera.
Gassman, Richard (Etta) 1 ch farmer O 32a 2h 3c Arcadia Ind tel.
Gatchell, H. K. Mount Blanchard.
Gault, Benton L. (Ola) poultry dealer O H&L McComb.
Gault, Mary McComb.
Gauman, Chas. E. Arlington.
Gauss, Rev. John (Emalie) 4 ch minister German Lutheran parsonage 1h Jenera B tel.
Gauss, Miss Olga P. clerk bds with Rev. John Gauss Jenera B tel.
Gay, Albert (Huldah) ret O H&L Arlington.
Gazette, Chas. (Lou) granite cutter O 1a 1c R4 Bluffton Ora 3.
Gee, O. G. (Lulu) 2 ch teamster T H&L 2h McComb.
Gehrisch, Charlie (Lucinda) 4 ch carpenter O H&L Jenera B tel.
Gehrisch, Harry E. (Leoda) farming T 80a 3h 8c R1 Bluffton Ora 74.
Gehrisch, Henry Jenera.
Gehrisch, Miss Katharine M. R17 Jenera Vn Bn 48 B tel.
Gehrisch, William (Margaret B.) 3 ch farmer O 80a 3h 12c R17 Jenera Vn Bn 48 B tel.
Gehron, Adam R20 Rawson Eag 28.
Gehron, Henry R16 Williamstown Mad.
Gehron, Peter R16 Williamstown Mad.
Gehron, Philip R18 Rawson Eag.
Geiger, Miss Leota M. R4 Bluffton Ora 4 Ind tel.
Geiger, Noah M. (Emma N.) 4 ch day laborer O 1a 1c R4 Bluffton Ora 4 Ind tel.
Geigle, Mrs. Ella ret R4 Bluffton Ora 4 Ind tel.
Geisey, Lidia student Main St Vanburen Ind tel.
Geisey, U. G. (Nancy) 3 ch hardware & harness O H&L 2h 3c Main St Vanburen Ind tel.
George, Mrs. Addie ret O H&L 1c Mount Blanchard B tel.
George, Edward RD Rawson Vn Bn.
George, Eugene M. (Vesta E.) 1 ch farming T 100a 5h 22c R18 Rawson Ora 72 Ind tel.
George, Dr. E. (Esther) doctor O H&L 1h S Main St Vanburen Ind tel.
George, Harry (Marguerite) farmer O 176a 8h 25c Mount Blanchard B tel.
George, Jacob (Sarah E.) ret O 63a 1c Benton Ridge.
George, John R. Benton Ridge.
George, Mrs. Kate R21 Mount Cory.
George, Mary J. Benton Ridge.
George, Mary S. 4 ch farmer O 176a 2h 13c R12 Vanlue Ama Ind tel.
George, M. J. (Myrtie A.) 9 ch farmer & breeder T 160a 12h 20c R5 Findlay Jack 40 B tel.
George, Ora (Edna) 2 ch thresher T 1a 1h R4 Findlay Mrn 84 & 85 Ind tel.
George, Roy (Bertha) farming T 192a 12h 20c Mortimer Bla 33 Ind tel.
George, Ruth T R21 Mount Cory Bla 32 Ind tel.
George, Samuel (Barbara) ret O H&L Benton Ridge.
George, Wm. E. (Bertha) 4 ch carpenter T H&L Benton Ridge.
Gerhart, Jane hotel O H&L Rawson B tel.
Getsinger, Adam R1 Rawson Ora.
Getz, Palmer laborer Arlington.
Gharon, Philip (Cathrine) 3 ch farming 80a 3h 8c R18 Rawson Un 102.
Ghaster, C. M. (Martha) poultry dealer O H&L 1h Rawson Ind tel.
Ghaster, E. E. R6 Fostoria Bglk.
Ghaster, Gale saleslay Rawson Ind tel.
Ghaster, Mabel Marie housekeeper Rawson Ind tel.
Ghaster, W. H. (Jennie) laborer O H&L Mount Cory Ind tel.
Gibbs, Frank (Zola Z.) 1 ch farming & teaming Rawson Un 69 B tel.

Gibson, D. P. (Sudie) 1 ch farmer T 97a 3h 4c R6 Fostoria Wash 85 Ind tel.
Gibson, Harry farming R10 Vanburen Cass 9 B tel.
Gibson, Isaac (Ann) farming O 107a R10 Vanburen Cass 9 B tel.
GIBSON, JERRY L. (Lida M.) 2 ch hotel O H&L 1h Main St Mount Blanchard B tel.
Gibson, J. A. RD Findlay Un.
Gibson, J. L. (Martha) farming T 100a 4h 6c R6 Findlay Eag 101 B tel.
Gibson, Mrs. Mary Mount Blanchard.
Gibson, Miss Nellie R6 Findlay Eag 101 B tel.
Gilbert, Mrs. J. J. 1 ch R18 Rawson Vn Bn 25.
GILBERT, MELVIN L. (Nellie G.) 1 ch farming O 101a 5h 9c R7 Findlay Lib 75 B tel.
Gilespie, Chas. E. (Ethel) 1 ch farmer T 80a 4h 6c R3 Findlay Bglk 21 B tel.
Gilespie, Mrs. Mary 10 ch ret O 80a 1h R3 Findlay Bglk 23 B tel.
Gilespie, Wilbur (Blanche) 1 ch farmer T R4 Findlay Bglk 20.
Gilliland, D. D. (Myrtle) 2 ch farmer O 80a 4h 6c Arlington Del 7.
Gilliland, V. H. RD Forest Del.
Gilliland, Wm. farmer O 115a 8c R18 Rawson Ora 75 Ind tel.
GILMAN, F. L. R2 Findlay.
Gilman, John Arlington.
Gilmer, A. F. contractor Arlington B tel.
Gilmer, Clista O 5a 1c R14 Arlington Jack 20 B tel.
Gilmer, Conrad R14 Arlington Jack.
Gilmer, Geo. laborer T 5a 1h R14 Arlington Jack 20 B tel.
Gilmer, I. Arlington Eag 84 B tel.
Gilmer, L. G. road Contractor R14 Arlington Jack 20 B tel.
Gilmer, W. I. Arlington.
Gilmore, Aaron Arlington.
Giltz, James R14 Arlington Jack.
Glasco, Elic (Martha) laborer O H&L R18 Rawson Vn Bn 24.
Glauner, C. M. (Laura) farmer O 65a 2h 4c R2 Fostoria Wash 22 Ind tel.
GLICK, A. A. (Bertha) 3 ch farmer O 60a 3h 7c R17 Jenera Vn Bn 47 B tel.
Glick, A. J. (Elizabeth) 3 ch farming O 60a 3h 4c R17 Jenera Vn Bn 74 B tel.
Glick, Harmon (Esther E.) farmer O 70a 3h 5c R17 Jenera Vn Bn 78 B tel.
Glick, John G. Arlington.
Glick, Joseph (Jane) ret O H&L Mount Blanchard B tel.
Glick, Louisa R17 Jenera Vn Bn 80 B tel.
Gobrecht, Earl (Amy) teacher T H&L Arlington.
Gobrecht, Fairy cashier Arlington B tel.
Gobrecht, J. W. Arlington.
Gobrecht, Myron freight agent Arlington B tel.
GOBRECHT, O. T. (Lydia) 2 ch laborer O H&L 2h 1c Arlington B tel.
Godlove, Cal (Jane) 2 ch farmer O 100a 4h 6c R24 McComb Port 8½ Ind tel.
Godlove, William (Hanah) laborer O 2a R5 Findlay Jack 36.
Goeble, Maggie O 18a R7 Box 5 Findlay Lib. B tel.
GOEPPELE, C. W. (Emma M.) 4 ch farming O 126a 2h RD Bairdstown Cass 2.
Goeppele, Omar farming O 78½a 2h Mount Cory Un 24 Ind tel.
Golke, Paul F. (Estella) 2 ch farmer T 70a 3h 4c R1 Findlay All 74 B tel.
Good, Abraham farmer, blacksmith & wood worker T R23 McComb Plea 86.
Good, Andrew (May) 2 ch farmer T 56a 4h 4c R3 Findlay Mrn 67 B tel.
Good, A. H. (Mary E.) banker & elevator O H&L Jenera.
Good, Gerald (Margaret) thresher Fremont St Arcadia Ind tel.
Good, Lovina R23 McComb Plea 86.
Good, Margarite T Fremont St Arcadia Ind tel.
Good, Milo RD Fostoria Wash.
Good, O. M. (Mabel) 2 ch farmer T 187a 6h 3c R2 Fostoria Wash 31 Ind tel.
Good, O. V. (Sarah) 1 ch thresher & well driller O H&L 3h Fremont St Arcadia Ind tel.
Good, Raymond L. bds with A. M. Burket Rawson Un 69 B tel.
Good, Samuel I. R9 Findlay All.
Goodin, Grace R1 Bluffton Ora 31 Ind tel.
Goodman, G. M. (Bertha) 2 ch farmer O 500a R2 Findlay Mrn 8 B tel.
Goodman, J. A. (Lucy) 5 ch farmer T 80a 8h 15c R1 Findlay All 30.
Goohe, Harry RD Fostoria Wash.
Gorby, C. F. R18 Rawson Ora.
GORBY, D. P. (Myrta M.) 1 ch farmer T 120a 7h 5c R6 Fostoria Wash 74.
Gorby,Eli RD Findlay Eag 6.
Gorby, H. F. (America) 2 ch farming O 78¾a 7h 14c R20 Rawson Un 96 B tel.
Gorby, Levi O 80a 3h 6c R24 McComb Port 8 Ind tel.
Gorby, S. T. (Caroline) farming O 115a 4h 5c R1 Bluffton Ora 56 Ind tel.
Gordon, Charlie R4 Findlay Mrn 87 B tel.
Gordon, Ettie RD Findlay Jack.
Gordon, Fred (Bessie) farmer T 80a 3h 4c R2 Findlay Mrn 76 B tel.

Gordon, I. J. RD Findlay Mrn.
Gordon, John (Lulu) 2 ch laborer T H&L Vanlue.
Gordon, Lottie 1 ch T E Market St Vanburen.
GORDON, L. A. (Ella) 2 ch farmer T 122a 6h 5c R4 Findlay Mrn 85 B tel.
Gordon, S. W. (Myrtle) 6 ch blacksmith T H&L Vanlue.
Gore, John RD Findlay All.
Gorrell, A. (Elizabeth) farmer O 237a 3h 15c R24 McComb Port 5 Ind tel.
Gorrell, Chas. (Ada) 1 ch farmer T 80a 4h 4c R2 North Baltimore Port 27.
Gorrell, James E. (Lillie) grocery & provisions O H&L & bldg 1h McComb Ind tel.
Gorrell, John McComb.
GORSUCH, CHAS. T. (Minnie O.) farming O 140a 2h 5c R1 Deshler Plea 37 Ind tel.
Gorsuch, Doc R3 Carey Ama.
Gorsuch, Elishia (Matildi) ret O H&L 1h Mount Blanchard B tel.
Gorsuch, E. B. (Cathern) 8 ch farmer O 40a 1h 1c R3 Carey Ama 49 Ind tel.
GORSUCH, L. E. (Lorena) 2 ch carpenter O H&L Mount Blanchard.
Gorsuch, Verne teacher R1 Deshler Plea 37.
Goshe, Mrs. Barbara Alvada.
GOSHE, H. P. (Ida) 1 ch farmer T 80a 6h RD Fostoria Wash 71.
Gossman, Adam ret O 118a Jenera B tel.
GOSSMAN, ADAM, JR. (Elizabeth) grocery O 7a 1h Jenera B tel.
Gossman, Adam J. (Emma) 1 ch ret O 80a 1h 3c R17 Jenera Vn Bn 49 B tel.
Gossman, Albert (Vernie) 2 ch farming T 80a 3h 15c 1 auto R1 Bluffton Ora 74 B tel.
GOSSMAN, BEN (Mollie) 6 ch painting O 3a 1c R17 Jenera Vn Bn 44 B tel.
GOSSMAN, CARL (Iva) laborer T 1a Mount Blanchard Del 37.
Gossman, Miss Carrie R17 Jenera Vn Bn 44 B tel.
Gossman, Clifford farmer T 117a R17 Jenera Vn Bn 80 B tel.
Gossman, Edward (Lucinda) laborer O H&L Jenera B tel.
Gossman, George (Nora) insurance O H&L Jenera B tel.
Gossman, J. G. (Iva) 2 ch general farming O 80a 4h 7c R17 Jenera Eag 82 B tel.
Gossman, Margaret R17 Jenera Vn Bn 49 B tel.

Roberts Dairy Farm.

Gossman, Peter (Eva) 6 ch ret O 117a 6h 1c R17 Jenera Vn Bn 80 B tel.
Gossman, Wm. (Bertha) 2 ch farming T 80a Arlington Eag 114 B tel.
Gossman, Miss Zella R17 Rawson Eag 82 B tel.
Gotginger, Adam (Elizabeth) farming 80a 2c 1 auto R18 Rawson Ora 71.
Goudy, F. E. (Emma) 2 ch farmer O 40a T 76a 7h 8c R25 McComb Lib 33 Ind tel.
Goudy, Harrison (Sarah M.) farmer O 120a H&L 3h 10c McComb Ind tel.
Graber, Peter (Adaline) 1 ch farming T 150a 5h 20c R20 Rawson Un 96.
Grabow, Dorthea McComb.
Grabow, H. A. farmer O 100a 4h 12c R24 McComb Port 21 Ind tel.
Graham, A. Alvada.
Graham, Henry (Lamory) 1 ch farmer O 80a 4h 5c R6 Fostoria Wash 77 Ind tel.
Graham, J. W. (Pruda A.) 1 ch farmer O 53a 3h 5c R2 Fostoria Wash 76 Ind tel.
Graham, R. L. (Minnie) 2 ch farmer O 160a 6h 7c R6 Fostoria Wash 77 Ind tel.
Graham, R. W. McComb.
Granel, Jacob(Belle) R D mail carrier O H&L 27a 2h 1c McComb.
Grant, Chas. (Blanche) 1 ch laborer O H&L Vanlue Ama 65.
Grant, Peter ret T 3a 1h R12 Vanlue Ama 31.
Graves, Chas. F. R7 Findlay Lib.
Gray, Mrs. Sarah ret O H&L McComb.
Gray, S. P. 2 ch (Anna) farmer T 157½a 9h 6c R4 Findlay Mrn 29 B tel.
Grear, Chas. R8 Findlay Bla.
Grear, Miss Francis R8 Findlay Bla 77 Ind tel.
Greek, F. E. farmer T R13 Mount Blanchard Ama 44 B tel.
Greek, W. H. (Martha) 3 ch farmer T 40a 2h 3c R13 Mount Blanchard Ama 46.
Green, Chester L. (Emma) 2 ch farming O 85a 5h 12c R21 Mount Cory Un 4 Ind tel.
Green, Clare R. McComb.
Green Gracie Findlay Mrn 3 B tel.
Green, Homer S. (Effie) 2 ch farming O 194½a 5h 1 tractor 1 auto 24c R21 Mount Cory Un 6 Ind tel.
Green, John RD Findlay Mrn.
Green, John C. Arlington.
Green, Joyce G. music teacher bds with Chester T. R21 Mount Cory Un 4.
Green, Marion (Goldie) 1 ch farmer T 80a 3h 2c R4 Findlay Mrn 60 B tel.
Green, Maurise farm laborer bds with T. S. Dukes R2 Pandora Un.
Green, Wm. J. McComb.
Green, W. Roy farming T 120a 3h 9c R4 Bluffton Un 25.
Greer, Miss Gail housekeeper Arlington B tel.
Greer, Harry J. (Addie E.) farmer O 46a 4h 20c R13 Mount Blanchard Del 72 B tel.
Greer, Jas. E. (Elizabeth) 1 ch farmer T 160a 8h 18c R5 Findlay Jack 11.
Greer, John C. (Etta M.) farmer O 170a Arlington B tel.
Greer, M. C. (Florence R.) ret O 100a Mount Blanchard B tel.
Greer, Wm. C. Arcadia.
Greer, Wm. H. farming O H&L rent 20a 2h R7 Box 10 Findlay Lib 96.
Greetham, John A., Jr. McComb.
Greetham, John, Sr. (Cynthia) ret farmer O H&L & 138a McComb Ind tel.
Greetham, John H. (Madge) 1 ch farmer T 138a 4h 15c R24 McComb Port 44 Ind tel.
Greider, Ray E. (Alina) 2 ch farming T 140a 8h 14c R3 Ada Ora 57.
Greiner, Henry ditcher McComb.
Greiner, James (Iola) 3 ch farm laborer 1h R1 Alvada Bglk 45.
Greiner, Mary E. cigarmaker McComb.
Greiner, Wm. (Etta) farmer & mason O H&L & 40a 1h McComb Ind tel.
Grenz, David R8 Findlay Bla 77 Ind tel.
Gressley, Bessie bds with Martha R21 Mount Cory Un 32.
Gressley, Ferd. W. farming O 180a 6h 1 auto 11c R21 Mount Cory Un 32 Ind tel.
Gressley, Mrs. Jacob R21 Mount Cory Un.
Gressley, Martha ret part owner 180a 1h 6c R21 Mount Cory Un 32 Ind tel.
Gressley, Pearl J. (Sadie Grace) farming 106a 7h 1 auto 14c R21 Mount Cory Un 5.
Gribbens, Melvin (Gay) 1 ch general farming O 60a 3h 5c R20 Rawson Eag 81 B tel.
Grieser, Alva (Olevia) 3 ch farming T 200a 7h 25c R16 Williamstown Vn Bn 72 B tel.
Grieser, Bessie I. R17 Jenera Vn Bn 75 B tel.
Grieser, Daniel (Vardie) 1 ch farmer T 80a 5h 10c R18 Rawson Vn Bn 10 B tel.
Grieser, Franklin R17 Jenera Vn Bn 75 B tel.

Grieser, Philip (Emma) 3 ch farmer O 70a 5h 10c R17 Jenera Vn Bn 75 B tel.
Grieser, Zelma C. R17 Jenera Vn Bn 75 B tel.
Griffin, F. A. (Hettie A.) 6 ch insurance & N P O H&L 2h McComb Ind tel.
Griffin, John H. bookkeeper & stenographer McComb.
Grissack, Geo. R1 Bluffton Ora.
Griswack, George horses 1h 1c Mount Cory B tel.
GRISWACK, H. G. (Della) 1 ch farmer T 42a 2h 2c R1 Bluffton Ora 50 Ind tel.
Griswack, Mrs. Mary J. ret O 42a R1 Bluffton Ora 50 Ind tel.
Griswold, C. W. (Mary J.) editor of Hancock Co Herold T H&L O paper McComb Ind tel.
Griswold, Ella M. McComb Ind tel.
Griswold, Lynn C. student McComb Ind tel.
Griswold, Willard H. drug clerk T 1a McComb Ind tel.
GROMAN, HENRY (Clo) 3 ch agent Northern O R R O H&L Arlington.
Groman, Joseph Arlington.
Grose, Carl (Eva) 4 ch farming T 80a 5h 4c R8 Findlay Bla 79 Ind tel.
Grose, W. E. McComb.
Grossman, Bert R2 Findlay Bglk.
Grossman, Ezra Arcadia.
Groth, Geo. R2 Findlay Mrn.
Groth, Henry (Ethel) 4 ch farming T 80a 4h 3c R11 Arcadia Cass 58 B tel.
Groth, Sophia O 80a R2 Findlay Mrn 77 B tel.
GROTH, WM. farmer T 80a 4h 2c R2 Findlay Mrn 77 B tel.
Groves, Forrest R9 Findlay Port 41.
Groves, H. D. (Tilla) 6 ch farmer T 80a 2h 2c R25 McComb Port 16 Ind tel.
GROVES, JAMES A. (Dora) 2 ch grocer O H&L W Main St McComb. See adv.
Groves, John farmer T 4a H&L 1h McComb.
Groves, Marvin (Lola) 1 ch farmer T H&L 1h 1c R9 Findlay Port 35.
GROVES, WILLIAM M. (Alice) 2 ch farmer T 400a 1h 1c R9 Findlay Port 41.
Groves, Z. T. McComb.
Groyg, Jonas S. R1 Findlay All.
Grubb, Calvin O. (Rose) 2 ch oil worker 1h H&L R8 Findlay Lib 34 Ind tel.
Grubb, Cyrus R8 Findlay Lib.
Grubb, D. D. Arcadia.
Grubb, J. (Ada) 2 ch farming T 120a 5h 5c R8 Findlay Bla 75 Ind tel
Grubb, Jacob G. R8 Findlay Bla.
Grubb, Jay T. R8 Findlay Bla.
Grubb, Lewis 1 ch farm hand 1h R7 Box 51 Findlay Lib 37.
Grubb, Ross farming R8 Findlay Bla 75 Ind tel.
Grubb, W. D. (Nina) oil pumper T 43a 1c R1 Findlay All 30 Ind tel.
Guear, Chas. (Mary R.) farming 141¼a 7h 2c R8 Findlay Bla 77 Ind tel.
Guer, Dalas farming R8 Findlay Bla 77 Ind tel.
Guider, Ray R3 Ada Ora.
Guien, John Rawson.
Guien, Zay Rawson.
Guier, Miss Grace R8 Findlay Bla 77 Ind tel.
GUIN, ALBERT R19 Rawson.
Guin, Calvin (Leota) contractor & farmer O H&L 2h 1c Rawson B tel.
Guin, Charles (Bessie) 2 ch engineer & telegraph operator Mount Cory B tel.
Guin, H. F. (Clara) 1 ch tinner O H&L Main St Rawson.
Guin, Isiah (Emma) tinner O 9a 1h 1c Rawson.
Guin, John (Mary) ret O 69a Rawson B tel.
Guin, Oren U. (Gail) farming T 202a 8h 25c R19 Rawson Un 51 B tel.
Guinn, Si. banker O H&L Mount Cory B tel.
GUISINGER, CHAS. R21 Mount Cory.
Haas, Jacob (Sarah) 6 ch farming O 58a 6h 1 automobile 11c R2 Pandora Un 4 Ind tel.
Haas, Walter (Ella) farming T 110a 4h 2c R21 Mount Cory Un 3 Ind tel.
HABEGGER, NOAH (Emma) 5 ch farming O 61½a 5h 8c R4 Bluffton Un 9 Ind tel.
Haddox, Enoch (Flora) O H&L McComb Ind tel.
Haddox, G. P. (Mary E.) farming O 80a 6h 15c R22 McComb Bla 12 Ind tel.
Haddox, Miss Hannah R22 McComb Bla 37 Ind tel.
Haddox, Merrith farming bds R22 McComb Bla 12 Ind tel.
Haddox, Mort. (Ella) 3 ch farmer O 40a 4h 6c R25 McComb Port 18.
Haddox, W. F. (Mary) 3 ch farming O 40a 2h 5c R22 McComb Bla 11 Ind tel.
HAGEDORN, J. ORVILLE (Ina) teacher T H&L 1h Mount Blanchard B tel.

Hagerman, Albert (Mollie) 5 ch farmer T 128a 7h 7c R12 Vanlue Ama 74 Ind tel.
Hagerman, Jay farmer R12 Vanlue Ama 74.
Hagerty, Anna O ¼ interest 143a 1h R8 Box 98 Findlay Lib 8 Ind tel.
Hagerty, Emma O ¼ interest 143a 1h R8 Box 98 Findlay Lib 8 Ind tel.
Hagerty, S. J. R4 Findlay Ama.
Haggerty, C. E. (Sarah) farmer O 7½a 3h 2c R2 Findlay Mrn 50.
Hailes, Thos. (Emma) oil man 1h 1c R8 Findlay Lib 52 Ind tel.
Hainen, V., Jr. farmer & teacher O 40a 2h 3c R2 Alvada Bglk 62 Ind tel.
Hainen, V., Sr. ret O H&L R2 Alvada Bglk 55 Ind tel.
Hale, L. D. RD Findlay Del.
Hale, R. P. (Arminda) farmer O 50a 2h 5c R11 Arcadia Wash 19.
Hale, T. J. R11 Arcadia Wash 19.
Haley, Alice student R24 McComb Plea 100.
Haley, Andrew F. R18 Rawson Vn Bn.
Haley, Cale McComb.
Haley, Caleb manager Hixon Lumber Co. R24 McComb Plea 100.
Haley, Geo farmer R24 McComb Plea 100.
Haley, Ida M. McComb.
Haley, J. H. RD Findlay Eag.
Haley, J. J. McComb.
Haley, Maud teacher R24 McComb Plea 100.
Haley, Willard (Ida A.) 1 ch farmer O 152a 5h 5c R24 McComb Plea 100 Ind tel.
Hall, A. B. (Jeanette) 1 ch salesman T H&L 2h McComb Ind tel.
Hall, B. M. (Genevive) hardware McComb.
Hall, E. J. (Cora) 5 ch farmer T 200a 6h 6c R2 Findlay Mrn 75 B tel.
Hall, G. C. (Carey E.) 3 ch oil pumper T H 1h R9 Findlay Lib 90 B tel.
Hall, James M. (Mary C.) 3 ch farming O 60a 3h 8c R3 Ada Ora 61.
Hall, Norris W. (Emily) 3 ch oil field foreman T 1a H&L 1h 2c R9 Box 4 Findlay Lib 90 B tel.
Hall, O. E. (Anna) farmer O 40a T 80a 5h 12c R1 Alvada Bglk 39 B tel.
Halsey, Carl J. carpenter bds with C. C. 1h R3 Ada Ora 63.
Halsey, Collis C. (Francelia) 1 ch farming 80a 4h 6c R3 Ada Ora 63.
Halsey, Park L. laborer & farmer bds with C. C. R3 Ada Ora 63.
Hamilton, S. J. (Mary A.) 1 ch farming O 100a 6h 20c R1 Bluffton Ora 57 B tel.
Hamilton, Wm. (Mary) 4 ch farmer O 120a 3h 5c R1 Bluffton Ora 50 Ind tel.
Hamlin, Ellsworth (Maud) school teacher 1h R24 McComb Port 8 Ind tel.
Hamlin, Frank farming R11 Arcadia Cass 51 Ind tel.
Hamlin, I. (Sarah) laborer O H&L R7 Findlay Lib 41.
Hamlin, John (Mary) ret O 40a Mount Blanchard B tel.
Hamlin, John M. Glenwood Place Mount Blanchard.
Hamlin, Robert E. (Mary C.) farming O 45a 3h 6c R11 Arcadia Cass 51 Ind tel.
Hamman, Geo. B. Arlington.
Hammer, Joseph (Rose) 6 ch farmer T 146a 8h 9c R2 Fostoria Wash 63 B tel.
Hammer, M. M. (Bessie) farmer O 6a 2h 2c R16 Williamston Del 19 B tel.
Hammond, Alfred E. (Debba) 7 ch farming 114a 8h 15c R21 Mount Cory Un 1.
Hammond, Carl B. Mount Blanchard.
Hammond Clarence (Ethel J.) farmer T 80a 3h 6c R14 Arlington Jack 53 B tel.
Hammond, C. F. (Ethel) 2 ch farmer T 80a 3h 7c Arlington B tel.
Hammond, C. G. McComb.
Hammond, Emaline Mount Blanchard.
Hammond, E. P. (N. T.) 1 ch farmer O 80a 1h 3c R15 Arlington Del 4.
Hammond, F. T. (Carrie G.) poultry merchant O H&L 4h W Main St McComb Ind tel.
Hammond, Mrs. Geo. Mount Cory.
Hammond, Geo. ret farmer T 114a 1h bds R21 Mount Cory Un 1.
Hammond, George ret O 118a 1h Benton Ridge.
Hammond, Harry (Gertrude) 1 ch bakery confec O H&L Box 152 Vanlue Ama Ind tel.
Hammond, John C. Mount Blanchard.
Hammond, L. M. (N. M.) 2 ch farmer O 80a 5h 5c Arlington Del 31 B tel.
Hammond, Milton (Lillian M.) 3 ch mgr West End Elevator T H&L McComb Ind tel.
Hammond, M. G. (Ruth) ret O H&L Mount Blanchard B tel.
Hammond, W. P. (Emma) clerk O Rawson.
Hanes, A. D. (Julia) 1 ch meat dealer McComb.

HANES, MRS. CLYDE South St McComb.
Hanes, C. E. (Ruth) 1 ch butcher T H&L McComb.
Hanes, E. O. McComb.
Hanes, J. P. (Viola A.) 1 ch butcher O H&L & bldgs McComb.
Hanguth, Emily R7 Findlay Lib.
Hanna, Arthur (Ethel) gas man O H&L S Main St Vanburen.
Hanna, A. J. farming 60a 3h 13c R18 Rawson Un 101 B tel.
Hanna, Blanche RD Bloomdale Cass.
Hanna, Calvin E. (Martha H.) laborer O H&L 3h 1c Walnut St Vanburen.
HANNA, CHAS. Benton Ridge.
Hanna, Ella housekeeper bds with A. J. R18 Rawson Un 101.
Hanna, Harriet Rawson B tel.
Hanna, J. D. (Grace) 1 ch stock dealer O 80a 3h 1c R20 Rawson Eagle 64 B tel.
Hanna, Lottie teacher O E Walnut St Vanburen.
Hanna, Marshall (Elizabeth) farmer O H&L Benton Ridge.
Hanna, Mary A. ret bds with A. J. R18 Rawson Un 101.
Hanna, Oliver (Elsie) 4 ch farmer T H&L Benton Ridge Ind tel.
Hanna, Ollie housekeeper O H&L E Walnut St Vanburen.
Hanna, R. E. (Lula) 1 ch farming T 157a 3h 2c R8 Findlay Bla 77 Ind tel.
Hanna, Vesta Fern music teacher Walnut St Vanburen.
Hannewald, Clara Jenera.
Hannewald, Philip (Hulda S.) 2 ch farmer T 132a 5h 15c R17 Jenera Vanburen 30 B tel.
Harden, Lewis G. (Maud) 6 ch farmer O H&L 2h 2c Shawtown.
Harden, Lucy J. McComb.
HARDEN, L. J. (Mary E.) 1 ch farmer O 44a 5h 6c R23 McComb Plea 9 Ind tel.
Harden, Susie May R23 McComb Plea 9.
Hardin, Lancy (Flossie) 1 ch farmer T 80a 3h 4c R23 McComb Plea Ind tel.
Harding, W. C. RD Ada Ora.
Hards, Benjamin farmer R4 Findlay Mrn 19 B tel.
Hards, Geo. (Martha) 3 ch glassworker R4 Findlay Mrn 19.
HARDS, HARRY, JR. glassworker R4 Findlay 19 B tel.
Hards, Henry, Sr. (Catherine) glassblower & farmer O 30a 1h R4 Findlay Mrn 19 B tel.
Hardwick, Andrew (Sopha) oil driller in North Borneo T H&L Rawson.
Hardwick, Edward (Gertrude) 2 ch farmer O H&L Arlington.
HARDWICK, H. C. (Hannah) farmer T 540a 12h 30c R5 Findlay Jack 1 B tel.
Hardwick, W. B. farmer R5 Findlay Jack 1 B tel.
Hardy, C. Edward RD Findlay All.
HARDY, J. B. (Margaret) 2 ch farmer T 90a 3h 3c R11 Arcadia Wash 14 Ind tel.
Hardy, Mrs. O. S. RD Findlay Eag.
Hardy, Wm. RD Findlay All.
Harigle, D. W. (Jennie) 2 ch farming T 79a 7h 9c R6 Findlay Eag 95 B tel.
HARKNESS, C. J. (Alwilds) farming O 80a 5h 11c R11 Acadia Cass 48 Ind tel.
Harkness, H. L. O 40a 2h R2 North Baltimore Port 22.
Harkness, Wm. farming T 80a R10 Vanburen Cass 35.
Harkness, W. B. (Golden) 6 ch bridge carpenter O 8a 2c R4 Bluffton Ora 4 Ind tel.
Harlow, S. A. (Ida) 1 ch restaurant & traveling salesman O H&L R1 Findlay All Ind tel.
Harner, Chas. R9 Findlay All.
Harper, Rev. Geo. A. Arlington.
HARPST, C. U. (Anna D.) 1 ch farming T 140a 4h 3c R7 Box 108 Findlay Lib 19 Ind tel.
Harpst, Sarah A. bds with Henry Fluck R19 Rawson Un 78 B tel.
Harpst, Wm. H. (Elizabeth) ret O 240a 2h 7c R7 Box 49 Findlay Lib 46 Ind tel.
Harrell, Delos (Nannie) 5 ch farmer T 40a R25 McComb Port 39.
HARRELL, D. F. (Barbara) 2 ch farmer T 120a 2h R8 Findlay Lib 6.
Harrell, Ivel (Florence) barber Main St Rawson.
Harrington, Etta E. R3 Findlay Mrn 69.
Harrington, James (Mollie) 2 ch farmer T 120a 5h 4c R3 Findlay Mrn 69.
Harrington, Lawrence laborer R3 Findlay Mrn 69.
Harris, A. B. (Cordelia) ret O 2a 1c R21 Mount Cory Bla 88 Ind tel.
Harris, Berd 1 ch cigarmaker lives with Maggie Goeble R7 Findlay Lib.
HARRIS, C. J. Benton Ridge.
Harris, C. W. (Lilie) 4 ch farming O 40a 3h 3c R7 Findlay Bla 86 Ind tel.

HARRIS, D. P. (Bessie) farmer O 30a 4h 10c Vanlue Ama 73 Ind tel.
Harris, Isaac N. (Victoria) 1 ch farming T 240a 8h 1 auto 21c R4 Bluffton Un 19.
Harris, I. Ray (Estell M.) 1 ch farming T 94a 5h 18c R4 Bluffton Un 12 Ind tel.
Harris, Joseph RD Gilboa Bla.
HARRIS, J. G. (Ella) 3 ch farming O 90a T 140a 8h 19c R21 Mount Cory Un 29 Ind tel.
Harris, Mrs. Maggie O 60a Benton Ridge Un 81 Ind tel.
HARRIS, REECE A. farming T 60a 3h 1c Benton Ridge Un 81 Ind tel.
Harris, Rosa Arlington.
Harris, Seymour (Laura) ret Arlington.
Harris, Vera E. R21 Mount Cory Un 6.
Harris, Will E. (Orpha D.) 2 ch farming O 80a T 80a 6h 1 auto 14c R21 Mount Cory Un 6 Ind tel.
Harris, W. M. McComb.
Harris, W. P. (Eliza J.) farming O 160a 6h 18c R21 Mount Cory Bla 21 Ind tel.
Harris, Wm. W. (Lutitia) ret O H&L & 18a 1h McComb Ind tel.
Harritt, Mrs. Diana B. R5 Findlay Eag 104 B tel.
Harritt, Marion carpenter O H&L Deweyville Plea 81.
Harry, C. B. (Delora) farming O 40a R10 Vanburen Cass 38 Ind tel.
Harry, J. F. (S. J.) 1 ch farmer O 75a 1h 1c R1 Findlay All 29 B tel.
Harshman, Charles (Millie) 3 ch laborer T H&L Arlington.
Hart, C. A. RD Findlay Lib.
Hart, Edward J. Vanburen.
HART, HIRAM 1 ch farmer R12 Vanlue Ama 59 Ind tel.
Hart, Isaac farmer 160a 6h 6c R9 Findlay Port 64 B tel.
Hart, Robert (Edna) 2 ch farmer T 124a 3h 4c R12 Vanlue Ama 59 Ind tel.
Hart, S. W. RD Findlay Mrn.
Hartje, Gage (Hattie) farmer O 125a 4h 19c R24 McComb Plea 109 Ind tel.
Hartley, Apheus J. (Katie) 2 ch O 1a 1c R2 Fostoria Wash 64 B tel.
Hartley, A. B. RD Fostoria Wash.
Hartman, Ada L. Vanburen.
Hartman, Adam (Martha) 1 ch farmer O 40a 3h 4c R15 Arlington Mad 48 B tel.
Hartman, Avara E., clerk Rawson Un Ind tel.
Hartman, Mrs. Cath. R16 Williamstown Mad.
HARTMAN, CLARE farmer T 172a 4h 3c R3 Findlay Mrn 53 B tel.
Hartman, Claude (Elizabeth) 4 ch farming T 160a 6h 20c R6 Findlay Eag 97 B tel.
Hartman, C. O. (Jennie) 3 ch oil man O H&L S Main St Vanburen.
Hartman, Daniel (Mary) ret O H&L Rawson B tel.
Hartman, Dewitt (Grace) 4 ch farming T 160a 8h 12c R20 Rawson Un 78.
Hartman, Dora Mrs. Arlington Eag.
Hartman, Earl R5 Findlay Jack 14 B tel.
Hartman, Edward R20 Rawson Eag.
Hartman, Eli R6 Findlay Eag 50 B tel.
Hartman, Eli, Jr. (Sallie) 3 ch oil pumper O H&L Rawson.
Hartman, Emma 1 ch farmer O 24a 2h 3c R3 Findlay Mrn 53 B tel.
Hartman, E. C. R2 Findlay Mrn.
HARTMAN, E. J. (Luella) farmer O 60a 4h 7c R14 Arlington Jack 50 B tel.
Hartman, E. J. (Ella) 1 ch farmer O 60a 4h 6c R14 Arlington Jack 50 B tel.
Hartman, Miss Fairy R5 Findlay Jack 14 B tel.
Hartman, Frank R6 Findlay Eag 47 B tel.
HARTMAN, F. M. (Laura) 1 ch farming O 80a 5h 13c R20 Rawson Eag 87 B tel.
Hartman, Glen J. pipe line Rawson Ind tel.
HARTMAN, G. M. (Ella) 1 ch farmer O 160a 5h 6c R6 Fostoria Wash 82 Ind tel.
Hartman, G. W. (Laura J.) 4 ch farmer O 119a 8h 18c R5 Findlay Jack 14 B tel.
Hartman, Homer (Roah) farmer O 40a Rawson B tel.
HARTMAN, H. B. (Silva) farming T 75a 5h 9c R10 Vanburen All 82 Ind tel.
Hartman, H. C. (Maggie) 5 ch farming O 40a 3h 9c R6 Findlay Eag 51 B tel.
Hartman, Miss Ina R5 Findlay Jack 14 B tel.
Hartman, Jackson M. (Cora) elevator O H&L Rawson Ind tel.
Hartman, Jennie O. Vanburen.
Hartman, John D. R5 Findlay Jack 8 B tel.
Hartman, Mrs. John W. 2 ch O 120a Arlington.

Hartman, Joshua (Mary) general farming O 10a 1h 1c R20 Rawson Eag 33 B tel.

Hartman, J. E. (Myrtle D.) 6 ch teamster T 82a 3h 1c R10 Vanburen All 7.

Hartman, J. M. Rawson.

Hartman, Mrs. J. N. R2 Findlay Mrn.

Hartman, J. R. 1 ch farming O 160a 6h 30c R6 Findlay Eag 47 B tel.

Hartman, Luzetta Dale R3 Findlay Mrn 53.

HARTMAN, L. W. (Clara) 3 ch farmer & breeder O 115a 18h 15c R4 Findlay Jack 59 B tel.

Hartman, Miss Mabel school teacher R20 Rawson Eag 87 B tel.

HARTMAN, M. E. (Jessie) 1 ch farmer T 220a 6h 8c R2 Findlay Mrn 47 B tel.

Hartman, M. S. (Amanda B.) farmer O 62a 3h 6c R5 Findlay Jack 12 B tel.

Hartman, O. L. (Mary) 3 ch gas man O H&L Main St Vanburen.

Hartman, O. P. (Rosa) 5 ch farmer T 80a 6h 5c R1 Bluffton Ora 13 Ind tel.

Hartman, Phillip (Maggie) 5 ch farming T 80a 5h 10c R18 Rawson Un 103.

Hartman, Miss Pricilla R6 Findlay Eag 49 B tel.

Hartman, R. R. (Susan) ret O 160a 8h 12c R20 Rawson Ind tel.

Hartman, S. H. (Sadie B.) 4 ch farmer O 100a 4h 6c R5 Findlay Jack 8 B tel.

HARTMAN, S. M. ret O 75a 5h 10c S Main St Vanburen Ind tel.

Hartman, Wesley (Grace) 1 ch farmer operates cider mill T 2h 1c R1 Bluffton Ora 12 Ind tel.

Hartman, Wm. (Celia) 5 ch farmer O 110a 6h 7c R3 Bluffton Ora 11 Ind tel.

HARTMAN, W. CRAIG (Marie) farm hand 1c R6 Findlay Lib 101.

Harvitt, Levi (Floy) 3 ch farmer T 80a 6h 6c R2 Findlay Mrn 78 B tel.

Hasley, C. C. R3 Ada Ora.

Hastler, John F. ret T H&L Mount Blanchard Del 37.

HATCH, G. B. (Maggie) 2 ch farmer T 160a 4h 20c R2 Findlay Bglk 29 Ind tel.

Hatcher, Mrs. Eli 5 ch housekeeper O H&L Arlington.

Hatrauft, Caroline R7 Findlay Lib.

Hattle, H. A. R6 Fostoria Wash.

Hattle, John K. (Lizzie) 2 ch farmer T 208a 8h 7c R2 Fostoria Wash 50 Ind tel.

Hattle, T. H. (Margaret) farmer T 160a 8h 6c R6 Fostoria Wash 77 Ind tel.

Hauberger, C. W. (Rachel) 2 ch farmer T 75a 5h 3c R9 Findlay Port 63.

Hauburger, August (Matilda) 9 ch farming O 79a R22 McComb Bla 7.

Harvesting Hancock County Wheat.

HAUGH, C. C. R2 Box 61 Findlay.
Haugh, Chas. H. RD Findlay Cass.
HAUGUTH, JOHN G. (Emily J.) farming O 12a & H 1h 2c R7 Box 17 Findlay Lib 96 Ind tel.
HAUMAN, CHAS. F. 6 ch farmer & breeder O 80a 6h 20c R14 Arlington Jack 51 B tel.
Hauman, Geo. B. grain seed & flour Arlington.
Hauman, Leonard Arlington.
Hauman, Lewis (Goldie) farmer T 80a Mount Blanchard Del 43 B tel.
Hauman, Philip Arlington.
Haun, Calvin E. Vanburen.
Hause, Mrs. H. M. R19 Rawson Un.
Hause, J. Ralph farming T 80a 1h R19 Rawson Un 67 B tel.
Hause, Mrs. Lottie 5 ch farming 80a 3h 1 auto 11c R19 Rawson Un 67 B tel.
Hauser, Chas. C. R8 Findlay Lib.
Havel, C. H. (Minta) farmer & thresher O 2a T 131a 6h 7c R14 Arlington Jack 46 B tel.
Havel, George A. (Jane E.) ret O H&L Arlington.
Havel, H. D. R14 Arlington Jack 46 B tel.
Havel, J. H. Mount Blanchard.
Haver, Ray farming R1 Findlay Cass 13 Ind tel.
Havel, Miss Rema J. R14 Arlington Jack 46 B tel.
Hawk, J. J. (Permelia) laborer O H&L 1h Rawson Ind tel.
Hawkins, Christiana Arlington.
Hay, C. E. (Sophrona) farmer O 159a 7h 20c R5 Findlay Mrn Ind tel.
Hayman, Howard Mount Blanchard.
Hazelswartz, Frank (Sarah E.) farmer T 80a 4h 8c R24 McComb Pleas 111 Ind tel.
Hazelton, Wm. 5 ch farmer T 40a 1h 1c R4 Findlay Mrn 39.
Hazen, John ret O H&L Fostoria Bglk 53 Ind tel.
Heart, E. J. (Morna) 3 ch farming T 180a 6h 20c R10 Vanburen All 9 Ind tel.
Heck, Altha R4 Findlay Mrn.
Heck, Mrs. Amanda O 28a 2c R4 Findlay Mrn 88 B tel.
Heck, B. B. (Faye) 1 ch O H&L Vanlue.
Heck, B. J. (Ethel) 2 ch farmer O 11½a 3h 2c R4 Findlay Mrn 87.
Heckathorn, Ed. (Myrtle) 1 ch farmer T 100a 5h 2c R2 Fostoria Wash 61 Ind tel.
Heckathorn, Mrs. Sarah J. 1 ch O 3a 1c R19 Rawson Eag 4 Ind tel.
Heckerman, C. F. (Marjory) 1 ch farming O 100a 5h 5c R7 Findlay Bla 81 Ind tel.
Heffner, Abram F. (Sarah C.) farming 5h 1c R7 Findlay Lib 96.
Hegreft, Conrad H. Arcadia.
Heighway, Leslie M. Jenera.
Heilman, Chas. Alvada.
Heilman, W. farmer O R2 Alvada Bglk 57 Ind tel.
Heimhofer, J. B. RD Findlay All.
Hein, Geo. (May) 4 ch farming T 160a 7h 10c R11 Arcadia Cass 50.
Heininger, Adam Mount Cory.
Heinlen, E. C. clerk McComb.
Heinlen, Florence H. student McComb.
Heinze, A. A. (Bertha) 3 ch farmer O 100a 6h 5c R6 Fostoria Wash 78.
HEINZE, D. E. (Della) 2 ch farmer O 106a 4h 6c R6 Fostoria Wash 72.
Heistand, A. J. (Dora) 2 ch section man T H&L Rawson.
Heistand, C. A. (Anna) laborer T 1a H&L 1h R2 Findlay Mrn 9 B tel.
Heistand, Daniel RD Findlay Vn Bn.
Heistand, D. S. (Dora) 1 ch farmer T 80a 4h 6c Arlington Del 6 B tel.
Heistand, Jere farmer part owner 40a 2h Arcadia Wash 34.
HEISTAND, MARION A. (Chloe) 3 ch oil field teamster T H&L 3h 2c R9 Findlay Lib 89 B tel.
Heistand, M. O. (Lucy M.) farmer O 61a 3h 6c R11 Arcadia Wash 21 Ind tel.
Helck, Philip (Stella) farmer O 100a Mount Blanchard B tel.
Heldman, Adam Jenera.
Heldman, Ami H. (Nancy L.) laborer O 80a 1h 11c R17 Jenera Vn Bn 41.
Heldman, Ammi (Minnie) 2 ch general farming O 173a 4h 18c RD Jenera Vn Bn 37 B tel.
HELDMAN, AMOS G. (Jessie) farming T 100a 4h 8c R18 Rawson Ora 73 B tel.
Heldman, Catherine bds with Henry Smith Jenera B tel.
Heldman, Catharine bds Jenera Vn Bn 37 B tel.
HELDMAN, CHAS. F. (Eretha) 1 ch farming O 60a 4h 8c R20 Rawson Eag 16 B tel.
Heldman, Chas. M. (Mary) 3 ch farmer O 80a 5h 10c R18 Rawson Vn Bn 11 B tel.
Heldman, C. H. (Mary) 2 ch farming & acetylene welding O 27a 2c Jenera Vn Bn 40 B tel.

HELDMAN, EDWARD H. (Ida) 3 ch farming 170a 6h 20c R18 Rawson Ora 73.
Heldman, Elizabeth Jenera B tel.
Heldman, Emma Jenera B tel.
Heldman, Henry, Sr. Jenera.
Heldman, John 3 ch ret O 120a 1h R18 Rawson Vn Bn 11.
HELDMAN, JOHN (Lizzie) 2 ch farming O 200a 8h 20c Jenera Vn Bn 40 B tel.
Heldman, Jno. A. RD Rawson Vn Bn.
HELDMAN, J. H. (Ida) farming T 200a 8h 12c Jenera Vn Bn 40.
Heldman, Mrs. Kate R18 Rawson Eag.
Heldman, Lafette (Elizabeth) R18 Rawson Eag 22 B tel.
Heldman, Parley farming O 60a 6h 8c R18 Rawson Eag 16 B tel.
Heldman, Pete (Elizabeth) farming O 80a 4h 6c R18 Rawson Eag 22 B tel.
Heldman, P. P. (Elizabeth) farming O 80a 6h 8c R18 Rawson Eag 16 B tel.
Heldman, Wm. (Lizzie) farmer O 120a 3h 11c R16 Williamstown Mad 29 B tel.
Helfer, Lester R22 McComb Bla.
Helfer, Scott RD Leipsic Plea.
Helms, Berten (Amanda) 1 ch farming O 60a 6h 9c Arlington Mad 24 B tel.
Helms, Frank (Viola) 4 ch farmer T 80a 1h 1c RD Forest Del 58 B tel.
Helms, Lillie R17 Jenera Vn Bn 41 B tel.
Helms, Noah (Belle) 6 ch farmer T 80a 4h 11c R17 Jenera Vn Bn 41 B tel.
Helms, Vernis farm laborer R12 Vanlue Bglk 23 Ind tel.
Helpman, Kate 2 ch farming 140a 6h 14c R18 Rawson Un 103 B tel.
Heminger, Chas. (Blanche) 3 ch laborer O H&L 1h R2 Alvada Bglk 55 Ind tel.
Heminger, Cliff (Fern) laborer T H&L 1h R6 Fostoria Bglk 53 Ind tel.
Heminger, Loyd (Alice) ret O S Main St Vanburen Ind tel.
Hempy, D. W. Maggie) laborer O H&L Mount Blanchard B tel.
Henberger, A. R22 McComb Bla.
Henberger, Chas. M. R8 Findlay Bla.
Henberger, Henry Mount Blanchard.
Henderson, Catharine O H&L Arcadia.
Hendricks, Carey (Rose) blacksmith O H&L 1h 1c Vanlue Ind tel.
Hendricks, Eugene farm laborer 1h Vanlue Ind tel.
HENDRICKS, JOHN (Laura) 6 ch hay buyer & shipper O 210a H&L 18h 52c Vanlue Ind tel.
HENDRICKS, PERCY B. (Lydia) 2 ch R L C O H&L 2h North St Vanlue Ind tel.
Hendricks, Peter Vanlue.
Hendricks, Porter rep Farm Journal Vanlue Ind tel.
HENDRICKS, W. M. (Nora) 4 ch farmer T 160a 10h 11c R12 Vanlue Bglk 40 Ind tel.
Hendrics, Mrs. Frank farmer O Vanlue.
Hendrics, Harry (Minnie) 2 ch blacksmith O H&L Vanlue.
Heningshaw, Wm. RD Hoytsville Port.
Henkle, R. H. R2 Findlay Mrn.
Henley, H. O. (Grace) 1 ch farmer T 80a 5h 13c R25 McComb Lib 32 Ind tel.
Henline, Benj. F. (Lilah) farmer O 90a 5h 10c R22 McComb Plea 53 Ind tel.
Henline, Levi farm laborer R22 McComb Plea 53.
Hennawalt, Eliza housekeeper O H&L Jenera.
Henry, Alleni (Ruah) 1 ch farming T 120a 5h 1au 16c Ada Ora 59 B tel.
Henry, Mrs. Ann ret O 80a R23 McComb Plea 95 Ind tel.
HENRY, CAINS (Odula) farmer & teacher 40a 5h 7c R23 McComb Plea 95 Ind tel.
Henry, Charles (Dessa) 1 ch farmer O 80a 5h 8c R1 Bluffton Ora 19 Ind tel.
HENRY, CYRUS McComb.
Henry, Ed. R8 Findlay Lib 60 Ind tel.
Henry, Fred farmer T 40a R23 McComb Plea 95.
Henry, Jay A. (Hazel) 1 ch farming O 20a rent 50a 2h 4c R3 Ada Ora 38.
Henry, John F. McComb.
Henry, Joseph 1h R1 Bluffton Ora 18.
HENRY, J. G. (Mary) 4 ch farmer O 180a 6h 15c R1 Bluffton Ora 32 Ind tel.
Henry, Lamon (Pheoba) 1 ch farmer T 120a 3h 1c R3 Ada Ora 39.
Henry, Laura R3 Ada Ora.
Henry, Lester (Mary) 2 ch farming O 81a 3h 5c R3 Ada Ora 40.
Henry, Ralph farm hand R1 Bluffton Ora 32 B tel.
Herbert, Laura McComb.
Herbert, L. G. McComb.
Herbert, W. F. (Ivah) 5 ch farmer O 53a 4h 4c R2 Fostoria Wash 63 B tel.
Herman, Charles farm laborer R2 Findlay Bglk 29 Ind tel.

Herman, John bookkeeper Vanlue.
HERMAN, J. J. (Laura) 5 ch farmer Duroc hog breeder O 85¾a H&L 22h 54c Main St Vanlue 61 B tel.
Herman, J. L. (Alice) farming O 60a RD22 McComb Bla 43 Ind tel.
Hermit, Chas. laborer poultry raiser R2 Findlay Mrn 8.
Herring, James (Mattie) 1 ch farming T 1h RD10 Vanburen All 33.
Herringten, I. W. (Madge) 1 ch oil field foreman T H&L 3h R7 Box 33 Findlay Lib 77 B tel.
HERSH, E. G. (Cora) physician & surgeon O several acres H&L McComb Ind tel.
Hess, J. C. (Cora F.) 2 ch farmer T 160a 6h 20c R18 Rawson Vn Bn 23 B tel.
Hess, Lyman Vanburen.
Hess, M. R. (Olive) 2 ch blacksmith O H&L N Main St Vanburen Ind tel.
HESTON, F. M. (Gertrude) teacher T H&L Walnut St Arcadia Ind tel.
Hetzler, N. E. (Fannie) 3 ch lineman T H Mount Cory.
Heuer, Wm. A. (Lellie M.) 2 ch farmer T 80a 4h 5c R1 Hoytsville Plea 87.
Hews, Mrs. Geo. Mount Cory.
Hews, Geo. W. R21 Mount Cory Un.
Hews, Hiram RD Bluffton Un.
Hews, John Rawson.
Hibbett, Robert (Susie M.) farming 10a & H 1h R7 Findlay Lib 98 B tel.
Hicathore, D. E. (Francis) 1 ch farm laborer T H&L R3 Findlay Bglk 26 Ind tel.
Hickerson, John (Ida) 4 ch farming T 61a 3h 1c R25 McComb Bla 73 Ind tel.
Hickerson, J. Allen (Lottie) carpenter O H&L McComb.
Hickerson, J. Frank McComb.
Hickle, Amos (Maggie) 6 ch farmer O 38a T 80a 3h 6c R12 Vanlue Ama 51 Ind tel.
Hickle, Austin (Edith) 2 ch farmer T 153a 7h 5c Mount Blanchard Del 66 B tel.
Hickle, Geo. ret O 250a Mount Blanchard B tel.
Hickle, Grace housekeeper Mount Blanchard B tel.
Hickle, Harry (Laura) 1 ch farmer T 97a 12h 8c Mount Blanchard Del 66.
Hickle, Miss Ida farmer O 80a 1h Mount Blanchard Del 66 B tel.
Hickle, J. H. laborer T ½a R5 Findlay Jack 45 B tel.
Hickle, Lawrence farmer Mount Blanchard B tel.
Hickle, Lyman (Lillie S.) 4 ch farmer T 40a 2h 2c R12 Vanlue Ama 53 B tel.
Hickle, S. W. (Ethel) 1 ch farmer T 120a 10h 16c RD Forest Del 95 B tel.
Hicklin, Anna RD Findlay Plea.
Hicklin, B. W. McComb.
Hickman, A. (Cora E.) 2 ch farming O 43a 5h 5c R7 Findlay Bla 84 Ind tel.
Hickman, Charles (Laura) 2 ch oil producer H&L 1h R9 Findlay Port 63 Ind tel.
HICKMAN, J. S. (Cora) 1 ch farmer O 41½a 3h 9c R25 McComb Port 39 Ind tel.
Hiestand, Amos ret T H&L Rawson.
Hiestand, Anna housekeeper Rawson.
Higbe, Una teacher bds with J. L. Jenera B tel.
HIGBEE, WIRT R18 Rawson.
Higbie, Bert (Emma U.) 6 ch farming T 240a 9h 26c R18 Rawson Un 100 B tel.
HIGBIE, DR. J. L. (Mary E.) 3 ch physician O H&L 1c Jenera B tel.
Higbie, Nancy E. ret bds with Bert R18 Rawson Un 100.
Hildenbrand, E. H. farm hand R1 Findlay All 73 B tel.
Hile, Glenn T. (Maude) 1 ch farmer 3h 13c R12 Vanlue Ama 35 Ind tel.
Hile, John (Sarah C.) 1 ch farmer O 40a 2h R12 Vanlue Ama 35.
Hiles, E. G. (Florence) 1 ch farmer T 80a 2h 4c R1 Alvada Bglk 46.
Hiles, J. R. (Fern O.) 2 ch oil worker O 50a 1h 4c R10 Vanburen Cass 36.
HILES, L. G. R1 Alvada Bglk 46.
Hilkert, Jennie E. dressmaker O H&L McComb.
Hilkert, Mrs. Margaret E. O 50a H&L McComb.
Hill, Fidelia RD Fostoria Cass.
Hill, Frederick J. Findlay Cass.
Hill, Perry, (Helen) 3 ch farming T R10 Vanburen Cass 4.
HILLSHAFFER, J. C. (Hattie Elizabeth) 4 ch farming T 80a 4h 10c R1 Findlay All 24 B tel.
Hillshafer, Mary E. R1 Findlay All.
HILTY, CHRISTIAN H. (Minerva A.) 3 ch farming & sheep breeding 80a 3h 15c R3 Ada Ora 65 B tel.
Hilty, David D. ret R1 Bluffton Ora 14 Ind tel.

Hilty, D. C. farm hand O Bluffton Ora 5 & 6.
Hilty, Henry I. (Florence) 2 ch farmer O 40a 3h 3c R1 Bluffton Ora 14 Ind tel.
Hilty, John H. (Mary A.) ret O 60a 3h 1 auto 8c R18 Rawson Ora 87 B tel.
Hilty, J. R. (Gerta) 5 ch laborer T 1a 1c Bluffton Ora 5 & 6.
Hilty, Roda bds with John H R18 Rawson Ora 87.
Himes, John (Drusilla) 1 ch farmer T 100a 6h 5c R25 McComb Plea 105 Ind tel.
Himes, Letitia McComb Plea 105.
Hinchey, J. S. (Mahala) hotel man O H&L Arlington B tel.
Hindall, Mrs. O H&L R1 Arlington.
Hindall, Alvin C. laborer Arlington.
Hindall, A. V. (Ollie) liveryman O H&L 4h Arlington.
Hindall, C. W. (Christena) 3 ch farmer T 80a 3h 11c Arlington Mad 2 B tel.
Hindall, Ivan B. teacher R1 Arlington.
Hindall, Lemuel (Dora) 6 ch farming T 197a 7h 22c R20 Rawson Eag 88 B tel.
Hindall, Milton (Flora) 3 ch farmer & water well driller O 33⅓a 3h 3c R14 Arlington Jack 17 B tel.
Hindall, Mott musician Arlington Mad 2 B tel.
Hindall, Noah (Millie) ret O H&L Arlington.
Hindall, V. J. (Florence) 2 ch farming T 80a 3h 12c R20 Rawson Eag 80 B tel.
Hindall, Woodworth laborer 1h Arlington Mad B tel.
Hindolt, Dora R20 Rawson.
Hinebaugh, Genie Williamstown.
Hinebaugh, Wm. Williamstown.
Hines, Lewis H. (Edith M.) 1 ch farm hand 1h R8 Box 56 Liberty Lib 19 Ind tel.
Hines, William H. (Edith E.) 1 ch farming 80a 3h 3c Box 61 R7 Findlay Lib 14 Ind tel.
Hinton, John (Sophronia) 2 ch laborer T H&L Arlington.
Hirby, Henry restaurant, ice cream & confectionery Main St Rawson.
Hissong, Bon (Pearl) 3 ch painter O H&L Benton Ridge Ind tel.
Hissong, D. A. Benton Ridge.
Hissong, Frank E. Vanburen.
Hissong, Jackson F. Vanburen.
Hissong, Len laborer bds with Rachel Smith E Market St Vanburen.
Hite, Cleo J. farming T 80a R14 Box 100 Arlington Mad 51 B tel.
Hite, Glen Arlington.
Hite, Katie E. 4 ch O 80a 3h 11c R14 Box 96 Arlington Mad 51.
Hoadley, Ira (Virgie) farming T 160a 3h 20c R10 Vanburen All 39.
Hobart, Sylvester (Eva) 2 ch laborer O H&L McComb.
Hoch, Adam Jenera.
Hoch, Anna R7 Findlay Lib 96.
Hoch, Charley E. R7 Findlay Lib.
Hoch, Ed. (Melinda) farmer O 40a 4h 12c R17 Jenera Vn Bn 41 B tel.
Hoch, Frankie painter Rawson.
Hoch, Henry (Anna M. farmer O 35a 4h 6c R14 Arlington Jack 21 B tel.
Hoch, Jacob (Sadie) laborer O H&L Rawson.
Hoch, Joseph (Anna) 1 ch farming O H&L R20 Rawson Un 95 B tel.
Hoch, Samuel (Mary) 3 ch gardening & fruit grower O 10a 2h 3c R6 Findlay Lib. B tel.
Hoch, Wm. (Anna) 3 ch contractor O Rawson B tel.
Hoch, William (Clara) 3 ch carpenter & cement worker T H&L R6 Findlay Lib.
Hodge, A. H. (Katherine) 1 ch farmer O 40a R16 Williamstown Mad 63.
Hodge, W. M. (Nancy) 8 ch farmer O 1a 1h 1c R16 Williamstown Del 15.
Hofer, Fred (Anna) 1 ch farmer T 30a 2h 5c R16 Williamstown Vn Bn 59 B tel.
Hofer, F. R. (Ruth A.) operator & agent T H&L Jenera B tel.
Hofer, John L. (Elizabeth) 3 ch laborer T H&L 1h R3 Ada Ora 62 B tel.
Hoffines, Charlie laborer bds with Frank Rawson B tel.
Hoffines, Frank (Nora) 2 ch oil pumper T H&L 3h Rawson B tel.
Hoffman, C. B. (Lottie) 2 ch barber, cigars & tob O H&L Arcadia.
Hoffman, D. E. (Tresa) 2 ch painter O H&L 1h Rawson Ind tel.
Hoffman, Homer (Mary) 1 ch farm hand T H&L 1h R19 Rawson Un 73.
Hoffman, Hurdy carpenter T H&L N Main St Arcadia Ind tel.
Hoffman, Mary E. teacher Rawson Ind tel.
Hofmaster, A. (Jennie) 1 ch farmer O 100a 7h 4c R6 Fostoria Wash 78 Ind tel.
Hofmaster, Hannah O 26a R2 Fostoria Wash 64 B tel.
Hofmaster, H. A. (Clara) 1 ch farmer T 120a 6h 5c R6 Fostoria Wash 78 Ind tel.

Hogan, P. J. (Emily) 4 ch oil worker T H&L 1h 2c R8 Box 105 Findlay Lib 35 Ind tel.
Hogrefe, C. H. (Mary) farming O 80a 2h 9c R11 Arcadia Cass 69 Ind tel.
Hogrefe, H. D. (Libbie) 6 ch farming O 80a 3h 4c R11 Arcadia Cass 49 Ind tel.
Holbert. John Vanlue.
Holladay, Walter S. (Eva) 2 ch barber T H&L McComb.
Hollenbeck. Miss Anna McComb.
Holman J. B. (Emma E.) farmer O 60a 2h 2c R2 Findlay Mrn 9 B tel.
Holmes, Austin oil pumper T 80a 1h R1 Bluffton Ora 48.
Holmes, Col. E. P. (Maggie) 2 ch carpenter T H&L Arlington.
Holmes, Francis M. ret Arlington.
HOLMES, G. E. (Ella) 1 ch farmer O 60a 4h 2c R22 McComb Plea 80 & 101 Ind tel.
Holmes, Mrs. Mary A. 4 ch ret R1 Bluffton Ora 48.
Homer, Loyce (Gale) 1 ch oil worker O H&L R9 Box 104 Findlay Lib.
Hook, Clarance, farmer lives with Wm H R14 Arlington Mad 51 B tel.
Hook, McKinley laborer R14 Arlington Mad 51 B tel.
Hook, Seymour R. Arlington.
HOOK, WM. H. (Mary J.) O 80a 5h 10c R14 Arlington Mad 51 B tel.
Hopkins, Mrs. Jennie 2 ch farming T H&L R11 Arcadia Cass 49 Ind tel.
Hopkins, Mary R21 Mount Cory Bla.
Hopper, Ernie W. (Blanche) 1 ch dry goods O H&L & store McComb Ind tel.
Hopper, Lulu teacher McComb.
Horn, John W farm hand 1h bds with J J White R21 Mount Cory Un 39.
Horner, John (Verna) 1 ch farmer T 40a 5h 3c R9 Findlay All 25.
Hornsby, B. F. (Emma) ret T H&L McComb.
Horton, Ed (Fannie) 5 ch laborer T H&L Arlington.
Hosafros, Fred (Elizabeth) 3 ch farming O 104½a 4h 14c R18 Rawson Ora B tel.
Hosafros, Geo. (Mary E.) 4 ch farmer O 120a 6h 21c R15 Arlington Mad 55 B tel.
Hosafros, Grace housekeeper R15 Arlington Mad 7 B tel.
Hosafros, John (Flossie) 3 ch general farming T 40a 4h 4c R20 Rawson Eag 30 B tel.
Hosafros, Martin (Callie) 5 ch farmer O 88a 9h 20c R15 Arlington Mad 7 B tel.
Hoskinson, Anna O H&L McComb.
Hoskinson, Wm. C. bookkeeper McComb.
Hosler, Andrew R. (Fern) butcher O H&L Mount Blanchard.
Hosler, Daniel farmer O 30a 4h 2c Arlington Del 6 B tel.
Hosler, Jane O H&L South St Arcadia.
Hosler, Kenneth Arcadia
Hosler, Lawrence RD Findlay Mrn.
Hosler, Morris RD Findlay Wash.
Hosman, Earl A. (Metta) 4 ch farmer O 40a R10 Vanburen All 76 Ind tel.
Hossafras, Carl 1 ch laborer T H&L Arlington.
Hossman, Glen M. R1 Findlay All.
Houck, Chas. W. (Mary) farmer T 80a 1h 1c R4 Findlay Jack 35.
Houck, Edna R5 Findlay Jack 44 B tel.
HOUCK, S. F. (Sarah E.) 4 ch farmer O 28½a 3h 4c R5 Findlay Jack 44 B tel.
Houck, W. E. RD Findlay Jack.
Houdeshell, Brice E. (Gertrude) barber O H&L Arlington.
Houdeshell, David Arlington.
HOUDESHELL, H. M. (Mae) farming T 80a 3h 15c Box 22 Arlington Vn Bn 81 B tel.
Houdeshell, J. D. Arlington.
Houdeshell, Mrs. Mary R16 Williamstown Vn Bn 66 B tel.
Houdeyshell, Manuel farmer O H&L Arlington B tel.
Houdeyshell, Mrs. Mary O H&L Arlington.
Houdy, J. B. R11 Arcadia Wash.
Hough, J. S. farmer O 80a 6h 6c R2 North Baltimore Port 22 Ind tel.
Houser, Charlie (Jennie) 1 ch oil man O H&L R8 Findlay Lib 52 Ind tel.
Houser, Goldie factory R8 Findlay Lib 52 Ind tel.
Houser, James G. Vanburen.
HOUSER, SHERMAN (Katie) 3 ch farmer T 135a 5h 12c R8 Findlay Lib 52 Ind tel.
HOUSHOLDOR, JESSIE South St McComb.
Houston, Mrs. J. H. 1 ch ret O H&L E Market St Vanburen.
Howard, A. M. (Bertha) 2 ch moving pictures T bldg McComb Ind tel.
Howard, Bert McComb.
Howard, Carl (Elsie) farmer T 3h 12c R14 Arlington Jack.
Howard, Chas. (Elizabeth) ret O 193a 2h 2c R23 McComb Plea 9 Ind tel.
Howard, Doren Mount Blanchard.
Howard, Ellen O H&L Vanlue Ind tel.

Howard, Elmer (Lucinda) farmer O 80a Mount Blanchard B tel.
Howard, G. W. (Lucinda) ret O Mount Blanchard B tel.
Howard, Harvey Arlington.
Howard, H. H. (Effie) 7 ch farmer O 80a 7h 9c R13 Mount Blanchard Ama 42 B tel.
Howard, J. L. (Jennie M.) 5 ch ret O 80a 7h 10c R16 Williamstown Mad 38 B tel.
Howard, Marion (Bertha) 1 ch barber T H&L Arlington.
Howard, Nathan Mount Blanchard.
Howard, N. E. Mount Blanchard.
Howard, Ray (Lola J.) 2 ch farmer T 60a 2h Mount Blanchard B tel.
Howard, S. G. (Lydia) farmer T works father's farm 80a 7h 10c R16 Williamstown Mad 38½ B tel.
Howard, Mrs. W. 11 ch farmer O 80a 3h R13 Mount Blanchard Ama 17½ B tel.
Howard, W. S. RD North Baltimore Port.
Hower, Frank (Sarah) 5 ch laborer O 1c Rawson.
Howser, J. G. (Augusta) 7 ch farming T 160a 6h 10c R10 Vanburen All 8 Ind tel.
Hoy, Mrs. Ella Treece O 225a 1h Mount Blanchard.
Hoy, Elma 2 ch O 120a Mount Blanchard B tel.
Hoy, G. W. (Sarah C.) ret O 81½a 1h R14 Arlington Jack 46 B tel.
Hoy, Harrison ret O H&L Mount Blanchard.
Hoy, John (Eliza) ret O 225a Vanlue Ind tel.
Hoy, L. H. Mount Blanchard.
Hoy, Sarah C. 14c Arlington.
Hoy, S. H. RD Findlay Eag.
Hoy, Warner R14 Arlington Jack.
Hoy, Wm. (Esther) ret O 80a 10c Arlington B tel.
Hoy, Wm. S. Arlington.
Hoyt, A. C. RD Fostoria Bglk.
Hoyt, Chas. L. (Ada C.) laborer O 10a 1h 2c R24 McComb Plea 111.
Hubarger, Chas. (Dora) 2 ch farming T 79a 3h 1c R22 McComb Bla 7.
Huber, Albert C. (Kathryn) farmer T 40a 3h 2c R3 Ada Ora 39.
Huber, J. A. (Blanche) 2 ch farmer T 80a 3h 8c R3 Ada Ora 17.
Huber, Will 2 ch laborer T H&L 2c Arlington.
Hubler, I. A. (Matilda) hardware O H&L Mount Cory Ind tel.
Hudson, Cloyse (Susie) 3 ch farmer O 129a 6h 8c R2 North Baltimore Port 27.
Huff, Barbara O H&L Arlington.
Huff, James (Agnes) ret O H&L Arlington.
Huff, W. G. (Goldie) 1 ch farming T 640a R8 Findlay Blanchard 66 Ind tel.
Huffine, Arthur R9 Findlay All 22.
Huffine, L. F. Rawson.
Huffine, William (Tilda) 1 ch oil producer T 80a 2h 2c R9 Findlay All 21 Ind tel.
Huffman, A. (Jane) carpenter O H&L 2h N Main St Arcadia Ind tel.
Huffman, Byron C. (Cora) 1 ch restaurant O H&L Benton Ridge Ind tel.
Huffman, Charles H. ret O 10a R19 Rawson Un 72 B tel.
Huffman, Clarence (Fannie T.) farming 76a R18 Rawson Un 104.
Huffman, Daniel Rawson.
Huffman, David F. (Cloe) 5 ch rural mail carrier 43a 7h 3c R19 Rawson Un 72 B tel.
Huffman, E. (Lucy) 2 ch farmer part owner 330a 3h 3c R1 Findlay Mrn 44.
Huffman, E. M. (Rose) 1 ch oil pumper T 52a R20 Rawson Eag 5.
Huffman, H. C. Arcadia.
Huffman, Harriet M. Benton Ridge.

Chores.

Huffman, L. J. (Dora D.) 10ch farming T 240a 13h 18c R10 Vanburen All 9 B tel.
Huffman, Norman (Mary A.) ret O H&L South St Arcadia Ind tel.
HUFFMAN, OLLIVER L. (Cathrine) farming T 100a 5h 13c R19 Rawson Un 72 B tel.
Huffman, Roy Vanburen.
HUFFMAN, SHERMAN (Elizabeth J.) 1 ch farmer O 120a 5h 10c R11 Arcadia Wash 19 Ind tel.
Huffman, Theresa teacher Benton Ridge Ind tel.
Huffman, Mrs. V. L. O H&L McComb.
Huffman, Wilbur A. laborer 1h bds R19 Rawson Un 72.
Huffman, Willis A. general laborer T bds R19 Rawson Un 72.
Huffman, Wm. ret O H&L Benton Ridge.
Huffman, W. E. (Etta V.) 4 ch farmer part owner 330a 8h 4c R1 Findlay Mrn 44 B tel.
Hughes, Addie J. R7 Findlay Lib.
Hughes, Bert laborer Mount Cory B tel.
Hughes, Dora Arlington.
HUGHES, MRS. EMMA O H&L 1h Mount Cory B tel.
Hughes, John (Emma) ret O H&L Rawson B tel.
Hughes, J. V. Mount Cory.
Hughes, Porter 5 ch teamster T H&L 2h Rawson Ind tel.
HUGHES, SAM (Gladys) 3 ch farmer T 97a 3h 6c R25 McComb Port 35 Ind tel.
Hughes, S. W. Rawson.
Hughes, Tuck (Grace) farmer O H&L Mount Cory.
Hugus, H. F. Rawson.
Hugus, H. S. (Cecelia) 3 ch oil man O H&L Rawson B tel.
Hugus, J. G. barber shop Main St Rawson.
Hulbert, Ella housekeeper Vanlue.
Hulbert, John (Mary) 2 ch farmer T 90a 3h 7c R12 Vanlue Ama Ind tel.
Hull, Calvin automobile laborer McComb.
Hull, Dan (Martha) 1 ch planing mill O H&L Jenera B tel.
Hull, J. A. (Matilda) 5 ch farming O 72a 2h 10c R17 Jenera Vn Bn 45 B tel.
Hull, Lafayette (Frances) ret O H&L & 10 tenements in Toledo McComb.
Hullinger, Marion (Sarah) ret O 100a 5h 4c R8 Findlay Lib 9.
Humlock, Ward L. RD Bloomdale Cass.
Hummel, Clifford RD Findlay Eag.
Hummel, Edson R20 Rawson Eag 32 B tel.
Hummon, Jesse M. (Fannie M.) 2 ch Farming T 80a 5h 6c R4 Bluffton Un 9 Ind tel.
Humphrey, C. H. (Anna) farmer T 80a 6 12c R23 McComb Plea 35.
Humphrey, H. J. (Laura) 1 ch farmer O 80a 1h 12c R23 McComb Plea 35 Ind tel.
Humphrey, Wm. D. Williamstown.
Hunter, Charles Jacob (Electa) 2 ch butcher O H&L 1h Arlington B tel.
HUNTINGTON, A. E. (Sarah E.) 1 ch farmer O 115a 5h 6c R10 Vanburen All 53 Ind tel.
Huntington, Chas. A. (Edna) 2 ch oil pumper T 1a R10 Vanburen All 9 Ind tel.
Huntington, Mrs. Clara 2 ch farming 160a 8h 30c R10 Vanburen All 33 B & Ind tels.
Huntington, F. A. (Debba) 3 ch farming T 46a 4h 3c R9 Findlay All B & Ind tels.
Huntington, Hallie H. R1 Vanburen All.
Huntington, Harley J. Vanburen.
Huntington, J. E. 1 ch farmer 3h South Main St Vanburen Ind tel.
Huntington, Rosa Vanburen.
Huntley, Claud farmer T H&L Walnut St Vanburen.
Huntwork, Amanda O 100a 1h R7 Findlay Lib 18.
Huntwork, Henry R7 Findlay Lib.
Huntwork, Jane O 140 R7 Box 96 Findlay Lib 18 Ind tel.
Huntwork, Lee R. (Myrtle B.) 2 ch farming T 120 7h 1 auto 9c R7 Box 96 Findlay Lib 18 Ind tel.
Hurlds, Jasper laborer T H&L RD Findlay Bla 81.
Hurlds, John laborer T R7 Findlay Bla 81.
Huston, B. F. (Myrtle) 2 ch farmer T 200a 6h 18c R3 Findlay Bglk 26 B tel.
Huston, E. E. (Maggie) 2 ch farmer O 185a 5h 5c R14 Arlington Ama 6 B tel.
Huston, L. C. (Bertha) 2 ch farmer O 80a 5h 15c Vanlue Bglk 40 Ind tel.
Hutson, Burt (Iva) 3 ch farmer O 120a 4h 7c R24 McComb Plea 116 Ind tel.
Hutson, C. H. McComb.
Hutson, William (Emily) retired O H&L 1h McComb Ind tel.
Iler, Catherine O 83 1h 2c R4 Findlay Mrn 38.
Iler, John (Katie) oil pumper O H&L Walnut St Vanburen.

Iler, Lem C. (Frances H.) 4 ch farmer O 30a T 87a 4h 15c R4 Findlay Mrn 38 B tel.
Iler, Louise R4 Findlay Mrn 38.
Inbody, C. A. (Lula) 1 ch farming T 204a 6h 14c R22 McComb Bla 52 Ind tel.
Inbody, F. T. 203a R1 6 Findlay Eag 48 B tel.
Inbody, George W. (Bertha) 4 ch farming T 155a 7h 4c Box 46 Findlay Lib 46 Ind tel.
Inbody, Jess (Pearl) 4 ch farming T 120a 1h 6c R8 Box 128 Findlay Lib 79.
Inbody, J. C. (Mary) 2 ch farmer T 101a 5h 5c R25 McComb Port 33 Ind tel.
Inbody, Louis H. (Grace) farming T 135a 4h 10c R5 Findlay Eag 102 B tel.
Inbody, Samuel N. RD North Baltimore Port.
Inbody, William (Sallie) 4 ch farming T 160a 5h 4c R7 Box 39 Findlay Lib 65.
Inbody, W. S. (Emma) 6 ch farming T 472a 12h 8c R22 McComb Bla 37 Ind tel.
Inebrit, G. F. farm hand 2h R25 McComb Bla 74 Ind tel.
Inebrit, Peter (Sofia) farming O 94a 4c R25 McComb Bla 74 Ind tel.
Inesley, J. W. teacher Mount Cory.
Ingold, Dan. R22 McComb Bla 3.
Ingold, Earl A. (Nellie) farmer T 160a 5h 10c Deweyville Plea 68 Ind tel.
Ingold, Jacob (Mary) farmer O 80 3h 6c McComb Plea 72 Ind tel.
Inniger, John farmer T 100a R18 Rawson Ora 82 Ind tel.
Insley, A. M. (Lodella) 4 ch farming O 63a 4h 10c R11 Arcadia Cass 71 Ind tel.
Insley, Bert (Freeda) 2 ch mail carrier R D O H&L McComb Ind tel.
Insley, Chas. (Ora) 2 ch farmer T farms with father Martin 4h 5c R24 McComb Port 8½ Ind tel.
Insley, Ferd (Lola) farmer T 160a 5h 6c R9 Findlay Port 61 Ind tel.
Insley, Geo. R7 Findlay Lib.
Insley, George R. (Estella) 2 ch farming T 152a 5h 18c R10 Vanburen All 49 Ind tel.
Insley, Harry farming T 80a R10 Vanburen Cass 8.
Insley, J. W. McComb.
Insley, Leonard (Modesta) 3 ch draughtsman & fruit grower O 20a 1c R23 McComb Plea 96 Ind tel.
Insley, Martin (Jane) 1 ch farmer O 159a 3h 9c R24 McComb Portage 8½ Ind tel.
Insley, Wilbur McComb.
Irwin, Frank (Leta) farmer T 56a 4h 5c R18 Rawson Vn Bn 17.
Irwin, Mrs. Margaret R20 Rawson Eag 32 B tel.
Isenbarger, Melvin (Arilla) T 120a 2h 2c R2 Dunkirk Mad 14.
Isenbarger, V. E. (Pearl) 1 ch laborer T H&L Mill St Mount Blanchard.
Isinburger, Daris 1 ch laborer T Mount Blanchard.
Jackson, A. D. (Cora) 5 ch farming T 100a 8h 1c R7 Findlay Bla 81 Ind tel.
Jackson, Daniel (Caroline E.) farming O 120a 2h 2c R7 Findlay Bla 81 Ind tel.
Jackson, L. M. (Hazel E.) 1 ch farming T 40a 6h 3c R7 Findlay Bla 81 Ind tel.
Jacobs, Albert (Amanda A.) 1 ch farming O 112 6h 12c Arlington Mad 2 B tel.
Jacobs, A. L. (Lora) farmer & thrasher T 3h 1c Benton Ridge Ind tel.
Jacobs, Charles (Gale) farmer T H&L 2h Arlington Mad 2 B tel.
Jacobs, Dallas laborer Vanlue.
Jacobs, J. farmer O 2h R3 Findlay Bglk 23.
Jacobs, John (Adell) laborer O 7½a R4 Findlay Mrn 64.
Jacobs, John W. Vanburen.
Jacobs, Laura housekeeper Vanlue.
Jacobs, Mrs. Martha 2 ch ret O 118a R12 Vanlue Bglk 22 Ind tel.
Jacobs, Mearl V. farmer T 118a 6h 17c R12 Vanlue Bglk 22 Ind tel.
Jacobs, Milton (Anna) 1 ch farmer T 186a 6h 6c R4 Findlay Ama 28 Ind tel.
Jacobs, Rayden (Lovila) 5 ch laborer O H&L Vanlue.
Jacobs, Wm. 9 ch farmer O 80a R6 Fostoria Wash 71.
Jacobs, W. H. (Verna) 2 ch teacher O H&L Arlington B tel.
Jacobs, W. W. (Effa May) farmer O 10a 2h 1c R16 Williamstown Mad 38 B tel.
Jameson, C. S. R2 Findlay Bglk.
Jameson, H. C. R7 Findlay Bla.
Jameson, I. W. R 2 Findlay Bglk.
Jaqua, M. L. (Anna) 3 ch farmer O 80a 2h 3c R3 Findlay Mrn 66 B tel.
Jelley, Oral E. RD Findlay Cass.

JENKINS, ALBERT (Nora) 4 ch farmer T 160a 5h 5c R1 Alvada Bglk 38 Ind tel.
Jenkins, O. D. cement blocks mfgr H&L 1h McComb Ind tel.
John, E. S. (Daisy V.) farmer & thresher O 40a 3h 3c R16 Williamstown Vn Bn 63 B & Ind tels.
Johns, J. S. RD Findlay Mrn.
Johnson, Alonzo (Minnie) farmer 25c 2h 1c R23 McComb Plea 43 Ind tel.
Johnson, D. A. (Ella J.) 4 ch farming T 80c 2h 1c R22 McComb Bla 45 Ind tel.
Johnson, Elizabeth R. R4 Findlay, Mrn.
JOHNSON, JAMES (Rose) 2 ch laborer T H&L 1h 1c R10 Vanburen Cass 7.
Johnson, Mrs. Martha O H&L McComb.
Johnson, Melvin (Nannie) 1 ch roofer T H&L McComb.
Johnson, Dr. T. R. (Cora) dentist T H&L Arlington B tel.
Johnston, C. R. (Susie) farmer T 130a 4h 6c RD Forest Del 60.
Johnston, C. S. (Elizabeth M.) farmer & dairyman O 120a 2h 10c R4 Findlay Mrn 35 B tel.
Johnston, Dessa McComb.
Johnston, D. M. (M. B.) 2 ch farmer & road contractor part owner 95a 4h 15c R4 Findlay Mrn 36 B tel.
Johnston, Ed. (Mabell) 2 ch farmer T 93a 5h 5c R3 Findlay Mrn 68 B tel.
Johnston, Mrs. Elmira retired H&L 40a McComb.
Johnston, Frank (Louisa) 6 ch laborer O H&L McComb.
Johnston, F. H. (Mettie) 3 ch farmer T 160a 6h 5c R2 Findlay Mrn 77 B tel.
Johnston, Geo. O. (Grace) 2 ch farmer T 80c 3h 10c R5 Findlay Jack 3 B tel.
Johnston, Howard H. (Clara) farmer O 40a 3h 4c R25 McComb Plea 108 Ind tel.
Johnston, John (Zoa) 1 ch laborer T H&L McComb Ind tel.
Johnston, J. P. (Laura E.) 4 ch farmer O 110a 6h 5c R4 Findlay Mrn 85 B tel.
Johnston, J. W. (Katherine) 1 ch farmer O 40a 2h 2c Arlington Del 5 B tel.
Johnston, Otis R2 Findlay Mrn 77 B tel.
Johnston, Ralph farmer part owner 100a 3h 3c R4 Findlay Mrn B tel.
Johnston, Ray (Alice) 1 ch farmer part owner 100a 3h 3c R4 Findlay Mrn 60 B tel.
Johnston, W. N. farmer & road contractor part owner 95a 2h 10c R4 Findlay Mrn 35 B tel.
Johnston, W. R. (Mable E.) 1 ch farming T 80a 3h 2c R2 Findlay Cass 76.
JOLIFF, A. M. (Tilla) 3 ch farmer & sheep raiser R16 Williamstown Mad 74 B tel.
Joliff Roy farm laborer T H&L R3 Findlay Bglk 26 Ind tel.
Jolliff, M. J. 1 ch farmer & sheep raiser O 80a 5h 6c 90 sheep R16 Williamstown Mad 72 B tel.
Jolliff, Roy (Jessie) farmer T 80a 3h 4c RD Foust Del 58 B tel.
Jolliff, Roy laborer T 4a 1h R22 McComb Bla 39.
Jones, Alice B. Benton Ridge.
Jones, Charles (Ella) 1 ch retired O H&L 3h Benton Ridge Ind tel.
Jones Earl (Mary) 5 ch blacksmith O H&L 1h Benton Ridge Ind tel.
Jones Ellsworth 3 ch laborer O H&L 2h 2c Benton Ridge.
Jones, F. L. RD Findlay Eagle.
Jones, Hester O H&L Benton Ridge.
JONES, JOHN E. (Laura A.) 3 ch farming O 164a 5h 1 auto 12c R21 Mt Cory Un 31 Ind tel.
Jones, J. W. (Mary) 1 ch farming O 40a 3h 3c R20 Rawson Eag 80 B tel.
Jones, Laura H. (Ruby) 5 ch section foreman N Y C & St L R R O H&L McComb.
Jones, L. E. Benton Ridge.
Jones, Royal H. (Florencge E.) 1 ch R R clerk McComb.
Jones, Ruth E. bds with J. E. R21 Mount Cory Un 31.
Jordan, Alfred Benton Ridge.
Jordan, Dwight B. (Blanche) 3 ch factory worker T H&L R7 Box 4 Findlay Lib.
Jordan, William M. R11 Arcadia Wash.
Kagy, D. B. 1 ch farming O 60a 3h 2c R10 Vanburen All 47.
Kagy Jos. R. DR Findlay, Va Bu.
Kamer, C. M. (Lula) laborer O H&L R5 Findlay Jack 46.
Kammer, Chas. (Lula) 2 ch farming H&L R11 Arcadia Cass 31.
Kane, G. F. (Dora) 1 ch retired O H&L Mount Cory.
Karch, Charles (Iva) 4 ch farmer T 110 3h 7c Arlington Del 14.
Karch, George (Maggie) 2 ch farmer O 40a 1h 6c Arlington Del 13 B tel.
Karch, Geo. C. Arlington.
Karch, Henry Arlington.
Karcher, N. J. (Julia) 6 ch farmer T 110a 4h 5c R2 Findlay Mrn 43 B tel.

KARN, ALBERT (Martha) farming O 55½a 3h 5c R11 Arcadia Cass 48.
KARN, EDWIN S. farming boards R10 Vanburen Cass 35 B tel.
Karn, Gale farming R11 Arcadia Cass 48.
KARN, JAY (Venie) 3 ch farming T 100a 6h 4c R11 Arcadia Cass 33.
Karn, Jerome (Effie L.) 2 ch farming O 40a 1h 4c R11 Arcadia Cass 48 Ind tel.
Karn, Miss Laura J. R10 Vanburen Cass 35 B tel.
Karn, S. (Elmira) 1 ch farmer O 40a 2h 3c R2 Fostoria Wash 37 Ind tel.
Karn, Theodore (Mary E.) 2 ch farming O 60a 5h 7c R10 Vanburen Cass 35 B tel.
Karst, Anna M. R7 Findlay Lib.
Karst, Ed. F. (Blanche) 1 ch farming T 40a 2h R7 Box 137 Findlay Lib 78 B tel.
Karst, John B. R7 Findlay Lib.
Kaskey, Ella McComb.
Kauble, Samuel F. (Lucy) 4 ch farmer O 140a 4h 9c Mount Blanchard Del 85 B tel.
Kaufman, Carl (Bessie E.) 2 ch farmer O 85a 4h 12c RD Forest Del 88 B tel.
Kaufman, Ella RD Forest Del.
KEAR, J. R. (Jenny S.) 1 ch farmer O 194a 8h 15c Mount Blanchard Del 48.
Keckler, Harry (Minnie) 2 ch farmer T H&L 1h R14 Arlington Jack 46.
Keefer, W. J. RD Findlay, Bglk.
Keel, Abraham (Maggie) boarding house O H&L 1c Mount Cory Ind tel.
Keel, Alfred RD Bluffton Ora.
Keel, Arlington (Emma) 2 ch dry goods clerk O H&L McComb Ind tel.
KEEL, CYRUS (Jane) 1 ch farming O 60a 6h 18c R6 Findlay Eag 79 B tel.
Keel, E. M. R20 Rawson Eag 32 B tel.
Keel, Grace housekeeper lives with Abraham & Martha Mount Cory Ind tel.
Keel, G. O. (Carrie E.) 1 ch farmer & breeder O 80a 3h 10c R14 Arlington Jack 53 B tel.
Keel, Marvel McComb.
Keel, Miss Ruth Fay R14 Arlington Jack 53 B tel.
Keel, S. C. (Annie) 5 ch farming O 40a T 80a 4h 1 auto 6c R21 Box 90 Mount Cory Un 33 Ind tel.
Keel Thornton W. (Sadie) 2 ch farming O 99a 6h 1 auto 15c R21 Mount Cory Un 31 Ind tel.
Keel, Wm. R20 Rawson Eag.
Keelor, Charles S. (Frances) 3 ch oil man O H&L 1h S Main St Vanburen.
Keelor, Florence B. housekeeper, S Main St Vanburen.
Keene, Earl (Thelma) farmer T 80a 3h 5c R8 Findlay Lib Ind tel.
KEERAN, GEO. W. (Mary L.) farmer O 80a 3h 9c R23 McComb Plea 96 Ind tel.
KEITH, W. J. (Alma) 4 ch farmer T 100 3h 4c R3 Ada Ora 17 Ind tel.
Kelbley, Leo J. (Louise) 2 ch farmer T 101a 3h 6c R6 Fostoria Wash 85 Ind tel.
Kelchner, Mrs. Artella 1 ch T H&L 40a McComb.
Keller, Bruce (Fannie) 2 ch farming O 160a 6h 12c R20 Rawson Eag 64 B tel.
Keller, Dallas, R20 Rawson Eag 30 B tel.
Keller, G. H. Rawson.
Keller, Jacob L. R20 Rawson Eag.
Keller, Paul (Pearl) farming O 120a 8h 18c R20 Rawson Eag 59 B tel.
Keller, Robert (Jessie) 5 ch laborer 1h R4 Findlay Mrn 34.
Keller, R. C. Rawson.
Keller, T. B. (Pearl) 1 ch general farming O 120a 5h 7c R6 Findlay Eag 34 B tel.
Kelley, Anna S. school man McComb.
Kelley, B. B. McComb.
Kelley, B. S. (Mary) 2 ch farmer T 80a 4h 2c R1 Findlay Mrn 1 B tel.
Kelley, Carl laborer McComb.
Kelley, Clyde C. (Bertha) farmer T 120 4h 3c R24 McComb Plea 112 Ind tel.
Kelley, C. A. (Emma) 2 ch farmer O 120a 10h 14c R2 North Baltimore Port 56 Ind tel.
Kelley, George R3 Ada Ora.
Kelley, Harry (Inez) 1 ch farmer O 13a T 40a 3h R23 McComb Plea 33 Ind tel.
Kelley, James, Jr. (Lida) 2 ch farmer T 460a 13h 16c R2 Fostoria Wash 61 Ind tel.
Kelley, James E. farmer McComb.
Kelley, John C. farmer McComb.
KELLEY, J. A. (Libbie) ret O 90a 1h 2c Rawson B tel.
Kelley, J. R. pumper R2 Fostoria Wash 58.
Kelley, Laura farming O 20a 2h 4c R23 McComb Plea 58 Ind tel.
Kelley, Lucy (wid Oliver) farmer 87a 1h R23 McComb Plea 33 Ind tel.
Kelley, M. D. (Sarah R.) 2 ch farmer O 80a 4h 3c R2 Fostoria Wash 58 Ind tel.

Kelley, Patrick L. farmer McComb.
Kelley, Paul H. grocery clerk McComb.
Kelley, Philip B. (Sarah E.) ret O H&L 242a 9h 29c McComb.
Kelley, Roy T 20a R23 McComb Plea 58.
Kelley, Mrs. Sarah O H&L McComb.
Kelley, Thomas B. (Garnette) 1 ch farmer T owns H&L 3h 2c R25 McComb Plea 109 Ind tel.
Kelley, William F. (Pearl) 6 ch farmer & tel. lineman T 20a 2h 5c R23 McComb Plea 50 Ind tel.
Kelley, William H. (Irene) farmer O 58a 2h 3c R25 McComb Plea 109 Ind tel.
Kelley, Wm. (Barbara) 2 ch farmer O 50 2h 3c R2 Fostoria Wash 24.
Kelly, Burley A. R19 Rawson Eag.
Kelly, Earl (Isabell) farming T H&L 9h 10c Benton Ridge Bla 52 Ind tel.
Kelly, Jack C. (Mamie) lineman T H&L Fremont St Arcadia.
Keltner, Frances farmer R4 Findlay Mrn 19.
Keltner, Mary O H&L R4 Findlay Mrn 19.
Keltner, Wm. farmer R4 Findlay Mrn 19.
Kemerer, Caroline housekeeper Mount Cory B tel.
Kemerer, C. K. (Blanch E.) farming T 120a 6h 10c R7 Findlay Bla 86 Ind tel.
Kemerer, P. A. (Harriette E.) farming O 80a 2h 10c R7 Findlay Bla 86 Ind tel.
Kemp, Gideon R. (Hazel) 2 ch farming T 72a 3h 14c R4 Bluffton Un 14.
Kempel, Albert (Katie) 2 ch painter O H&L 1h Arlington.
Kempel, Andrew (Maud) painter T H&L Arlington.
Kempf, Albert (Maud) farmer O 45a 2h 2c R4 Bluffton Ora 23.
Kempf, Calvin farm hand R1 Bluffton Ora 6 Ind tel.
Kempf, Christ (Katharine) farmer O 143a 6h 6c R1 Bluffton Ora 6 Ind tel.
Kempf, Dornia housework R1 Bluffton Ora 6 Ind tel.
Kempf, Edward farmer work 1h R1 Bluffton Ora 6 Ind tel.
Kempher, Clem. W. Vanburen.
Kempher, Fay (Bessie) 6 ch farming T 80a R11 Arcadia Cass 35.
Kempher, G. W. farmer T 2h 3c R10 Vanburen All 36.
Kempher, Jacob farming O 80a 1h R10 Vanburen All 36.
Kempher, L. O. (Anna) 2 ch farmer O 110a 1h 12c R9 Findlay Port 58 Ind tel.
Kempher, Mack R. farmer T R10 Vanburen All 36.
Kempher, Martin C. farmer O 3 H&L & 40a McComb.
Kempher, Mary R9 Findlay Port 58.
Kempher, Rado farmer O 160 2h 10c R9 Findlay Port 58.
Kenaga, Jno. W. (Ethel) jeweler O H&L & stock of goods McComb.
Kennedy, C. J. (Lucinda) livery T H&L Jenera.
Kennedy, Glenn farm hand R5 Findlay Jack 1 B tel.
Kennedy, Mell (Emma) 5 ch mason & cement T H&L 1h Jenera B tel.
Kent, Wm. R16 Williamstown Mad.
Kentfield, Vinton farmer O 60 28-100a 1h Shawtown Plea 18 Ind tel.
Keron, George W. McComb.
Kerr, Glen B. (Louella) 1 ch farmer O 160 5h 16c R24 McComb Plea 93 Ind tel.
Kerr, Howard Mount Blanchard.
Kersh, Eugene (Mandie) farmer T 80a 2h 2c R24 McComb Plea 110 Ind tel.
Kershner, C. L. (Lottie M.) farming T 80a 4h 2c R25 McComb Bla 67.
Kertz, Peter (Margaret) farmer O 36a 2h 6c R1 Bluffton Ora 25.
Ketch, T. E. (M. A.) 1 ch stock raiser O 51a 1h 14c Mount Blanchard Del 16 B tel.
Ketzenbarger, Olliver J. (Nellie) 1 ch farming O 50a 2h 6c R20 Rawson Un 89 B tel.
Ketzenberger, John E. R3 Findlay Bglk.
Ketzenbergar, R. C. (Dale) 2 ch blacksmith T H&L Rawson B tel.
Kibble, Will R. (Ola) farming T 120a 6h 7c R3 Ada Ora 70.
Kibler, F. B. Rawson.
Kibler, Waldo (Lulu) farm hand R2 North Baltimore Port 67.
Kichofer, Wm. Alice 2 ch farmer O 5a 1h 1c R1 Findlay Mrn 6 B tel.
Kidd, W. H. (Arvilla) 9 ch farmer T 140a 6h 12c R3 Ada Ora 17.
Kieffer, Wm. (Ester) 6 ch farmer O 103a 9h 5c Arcadia Wash 20 Ind tel.
Kiger, Adam farming T 80a 7h 2c R11 Arcadia Cass 26.
Kiger, Albert farming 1h R11 Arcadia Cass 26.
Kiger, Andrew farming 1h 1c R11 Arcadia Cass 26.
Kiger, Racheal R11 Arcadia Cass 26.
Kiger, Rosanna Arcadia.

Kiger, Willis (Bessie) 3 ch wks for A. A. Rudesill farmer R22 McComb Plea 77 Ind tel.
Kimmel, Alva farmer T 70a R1 Bluffton Ora 32.
Kimmel, E. F. (Ada) 3 ch hardware O H&L 1c Arlington.
Kimmel, Geo. (Della) 3 ch hardware merchant O H&L Arlington B tel.
Kimmel, I. J. (Girtie) 4 ch farmer O 80a 5h 12c R1 Bluffton Ora 41 Ind tel.
Kimmel, Stanton O. (Josephine) 4 ch farming T 80a 3h 10c R3 Ada Ora 63.
Kimmell, Michael F. Arlington.
Kimmons, D. B. R20 Rawson Eag.
Kin, P. J. (Theresa) 2 ch farmer T 93a 7h 4c R6 Fostoria Wash 66.
Kincaid, Mrs. Martha J. ret O H&L R4 Bluffton Ora 4 Ind tel.
Kincaid, Wm. H. R4 Bluffton Ora.
Kindle, George I. 2 ch farming T 40a 5h 2c R3 Ada Ora 61.
King, A. E. (Coza) 1 ch physician O H&L Mount Cory B tel.
King, Carl (Hazel) 1 ch farmer T 160a R10 Vanburen All 2 Ind tel.
King, Dr. C. F. Mount Cory.
King, C. W. R10 Box 15 Vanburen All 2.
King, D. R. 3 ch farmer T 160a 4h 4c R2 Fostoria Wash 61.
King, Edwin A. (Helen) stock farmer dairy T 520a 10h 50c R12 Vanlue Bglk 41 B tel.
King, Eli (Nancy) farmer O 364a 12h 15c R9 Findlay Port 41.
King, George 1 ch stone contractor O H&L Walnut St Arcadia.
King, Harry farmer T 80a 2h 2c R9 Findlay Port 42 Ind tel.
King, Ira D. (Ida M.) merchant T Shawtown B tel.
King, J. E. (Nellie) 3 ch farming & well driller O 80a 5h 14c R14 Arlington Eag 114 B tel.
King, Merrell S. (Ida D.) 2 ch farming T 80a 4h 8c R4 Bluffton Un 11.
King, P. R. R12 Vanlue.
King, Ray (Laura) 1 ch farmer T 40a 3h 2c R12 Vanlue Ama 57.
King, R. L. R12 Vanlue Bglk.
King, Wade S. (Mabel) 1 ch farming school teaching T 80a 6h 28c R4 Bluffton Un 25 Ind tel.
King, W. E. (Inna) 4 ch farmer T 87a 8h 9c R1 Alvada Bglk 57 Ind tel.
Kinnamon, I. D. (Dean) 1 ch laborer O 3a R2 North Baltimore Port 54.
Kinney, B. J. farmer O R2 Alvada Bglk 57 Ind tel.
Kinney, B. L. R1 Alvada Bglk.
Kinney, Henry (Martha) 6 ch farmer O 76⅖a 7h 9c R6 Fostoria Bglk 53 Ind tel.

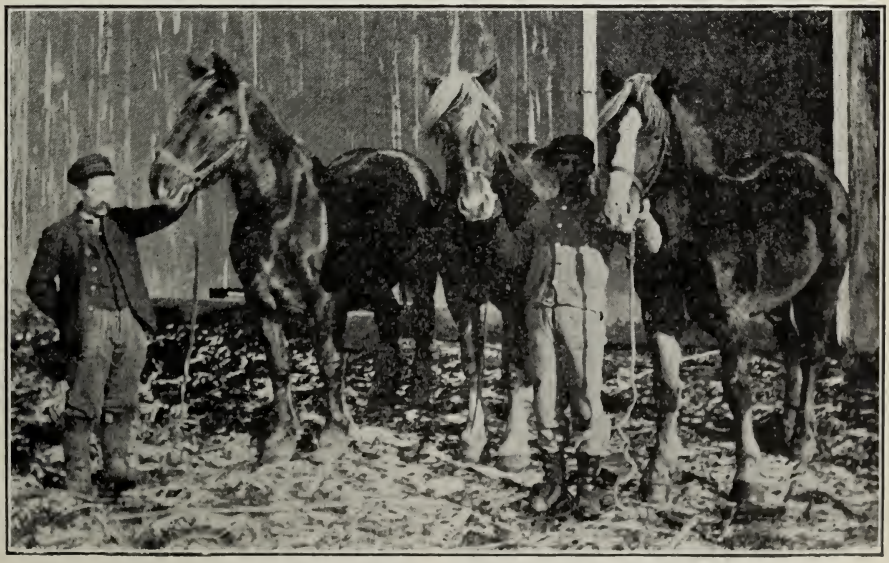

Horses owned by Amos Runkle, Rawson, Ohio.

Kinney, Howard farm laborer R6 Fostoria Bglk 53.
Kinney, Roy farmer R6 Fostoria Bglk 53 Ind tel.
Kinney, Stephen farm laborer R6 Fostoria Bglk 53 Ind tel.
Kinsel, Mrs. Sarah Arcadia.
KINSEY, H. R. (Carrie M.) 4 ch real estate O H&L & 105a McComb Ind tel.
Kinsey Jacob McComb Plea.
Kinsey, John ret 148 35-100 acres 1h R22 McComb Plea 83 Ind tel.
Kinsey, Joseph (Hattie) farmer O 80a 3h 3c R3 Ada Ora 35.
Kinstle, Joseph O. (Effie) 4 ch pumper T H&L Mount Cory.
Kipka, Ed. (Louise) farmer & dairyman O 105a 5h 20c RD Fostoria Wash 64 B tel.
KIPKA, O. E. (Grace) 2 ch farmer & dairyman O 84a 4h 1c R2 Fostoria Wash 64 B tel.
Kipp, Fred. McComb.
Kirian, A. (Laura) 1 ch farmer T 40a H&L 3h 3c R6 Fostoria Wash 75 Ind tel.
KIRKLAND, M. H. Benton Ridge.
KIRTH, W. J. R3 Ada Ora.
Kirtland, Asa (Malinda) blacksmith O H&L Benton Ridge Ind tel.
Kisbith, John farmer O H&L Benton Ridge.
KISER, GEORGE (Bessie) 2 ch farmer T 160a 3h 3c Vanlue Ama 72 Ind tel.
KISSEBERTH, J. L. Benton Ridge.
KISSEBERTH, L. C. (Maud) 1 ch farming O 30a 3h 6c R7 Findlay Bla 82 Ind tel.
Kissel, Charles (Nettie) tower worker at N Y C & St L O H&L North Main St Arcadia B tel.
Kissel, Edna T North Main St Arcadia Ind tel.
Kissel, Frederick McComb.
Kissel, Isaac carpenter McComb.
Kissel, Jonas C. Vanburen.
Kissel, Nellie T H&L North Main St Arcadia Ind tel.
Kissler, B. F. (Laura) farmer O 15a T 80a 4h 8c R3 Findlay Mrn 39 B tel.
Kissler, G. W. (Nettie) 4 ch farmer O 85a 3h 4c R3 Findlay Mrn 40 B tel.
Kissler, Henry (Susan) farmer O 80a 3h 8c R3 Findlay Mrn 39 B tel.
Kistler, Frank Vanburen.
Kistler, Harvey R3 Findlay Mrn.
Kistler, John RD Findlay Jack.
Kistler, M. F. (Mary) 1 ch farmer O 80a 8h 6c R3 Findlay Mrn 39 B tel.
Kitcenberger, John (Annis) 3 ch farmer T 240a 20h 25c R3 Findlay Bglk 39 B tel.
Kitch, Ethel teacher McComb.
Kitch, Hattie O H&L & business bldg McComb.
Kitchen, T. A. RD Bluffton Ora.
Kivigery, Carl (Ethel) section T Arcadia.
Klammer, Albert Mount Cory.
Klanchio, Mrs. Lilie R22 McComb Bla 110 Ind tel.
Kleisch, Adam R16 Williamstown Mad.
Kleisch, Henry H. Arlington.
KLIESCH, AUGUST (Malinda) 3 ch farmer T 140a 6h 20c R15 Arlington Mad 45 B tel.
Kline, Alfred farm work 1h R1 Bluffton Ora 28 Ind tel.
Kline, Jay J. blacksmith O H&L McComb.
Kline, M. W. (Anna) farmer O 60a 6h 10c R1 Bluffton Ora 28 Ind tel.
Kline, R. D. (Lulu) barber O H&L & bldg McComb.
Kline, W. H. (Jennie) 2 ch stationary engineer T H&L McComb.
Klinger, Emeline R3 Ada Ora.
KLINGLER, LEWIS O. (Alice) 1 ch farming T 90a 3h 2c R18 Rawson Ora 75.
KLINGLER, NOAH E. (Elizabeth) 2 ch carpenter T 60a 1h 1c R3 Ada Ora 37 Ind tel.
Klish, Adam farmer O 100a 3h 10c R16 Williamstown Mad 11 B tel.
KLISH, ALBERT (Dora) 3 ch farmer dairy & poultry O 20c 2h 5c R2 Dunkirk Mad 71 B tel.
Klotz, Mary Benton Ridge.
Kluding, Jacob (Anna) R2 Fostoria Wash 30.
Kluding, John farmer O 40a 2h 3c R2 Fostoria Wash 30 Ind tel.
Kneisley, Ruey glove maker T H&L S Main St Arcadia.
Kneisley, W. N. (Cecelia) retired O H&L S Main St Arcadia.
KNEPNER, LEWIS (Jessie) 2 ch farmer T 130a 4h 8c R12 Vanlue Ama 74 Ind tel.
Knepper, Chas. Benton Ridge.
Knepper, Dwight Benton Ridge.
Knepper, Fred. (Mattie) 3 ch teamster T H&L Rawson B tel.
Knepper, Fred. J. Mount Cory.
KNEPPER, GEORGE H. (Dora M.) 2 ch farming O 60a 3h 7c R20 Rawson Un 89 B tel.
Knepper, G. F. (Florence) carpenter O H&L Rawson.
Knepper, John Benton Ridge.

Knepper, Lewis R12 Vanlue Ama.
Knepper, Victor laborer T H&L Mount Cory.
Knepper, Will H. (Clara) 3 ch farming O 40a 5h 4c R19 Rawson Un 74 B tel.
Knestrict, Jane housekeeper O H&L South St Arcadia.
Knestrict, Joel laborer T South St Arcadia.
Knestrict, John laborer South St Arcadia.
Knight, Clarence (Stella) 2 ch farmer T 121a 6h 10c R4 Findlay Ama 2.
KNIGHT, C. F., SR. (Ada) 1 ch farmer T 160a 8h 18c R24 McComb Port 46 Ind tel.
Knight, C. F., Jr. (Orral) 1 ch farmer R24 McComb Port 46.
KNIGHT, E. D. (Rachel) 2 ch farming O 80a 5h 12c R6 Findlay Eag 79 B tel.
KNIGHT, P. J. (Margaret) 2 ch farming O 60a 4h 6c R6 Findlay Eag 46 B tel.
Knoke, Mrs. Andrew 4 ch O 100a 2h 9c R9 Findlay All 14 B tel.
Knoke, C. RD Findlay Port.
Knoke, C. G. farmer O R9 Findlay All 14 B tel.
Knoke, Elizabeth Vanburen.
Knoke. H. E. (Cora) 1 ch oil worker O H&L R1 Vanburen All Mortimer B tel.
Knoke, Louisa O R9 Findlay All 14 B tel.
Knoke, Minnie O R9 Findlay All 14 B tel.
Knoke, Nellie O R9 Findlay All 14 B tel.
Knoke, O. G. (Dortha) oil worker T H&L Vanburen.
Knoke, Sarah O R9 Findlay All 14 B tel.
Knoke, W. E. farmer O 20a R9 Findlay All 14 B tel.
Knoke, Z. U. (Jennie) 5 ch farming O 80a 2h 2c R10 Vanburen All 32 B tel.
Knox, Verna 1 ch housekeeper T H&L Ambrose St Arcadia.
Koch, Henry R1 Bluffton Ora.
Koch, H. R. (Dora) 3 ch farmer T 80a 3h 8c R3 Bluffton Ora 50 Ind tel.
Kohler, L. D. (Myrtle A.) 2 ch photographer T McComb Ind tel.
Konatzky, Fred RD Findlay Mrn.
Koontz, Clifford farm hand 1h R1 Bluffton Ora 47 Ind tel.
Koontz, J. W. (Anna) 3 ch farmer O 20a 4h 1c R1 Bluffton Ora 47 Ind tel.
Koontz, S. H. (Lucinda) 1ch farmer T 44a 4h 8c R1 Bluffton Ora 47 Ind tel.
Koontz, Wm. laborer T McComb.
Korta, Chas. R23 McComb Plea 97.
Korta, Clifford R23 McComb Plea 97.
Korta, Hazel R23 McComb Plea 97.
Korta, William laborer O 5a 1c R23 McComb Plea 97.
KOWNATZKY, FRED (Hanrietta) 2 ch farmer O 40a 3h 2c R2 Findlay Mrn 12 Ind tel.
Krabill, Arla R2 Findlay Bglk 29.
Krabill, C. E. Arcadia.
Krabill, D. D. (Lola) farmer O 117½a 5h 4c R2 Findlay Wash 17 Ind tel.
Krabill, H. D. (Rose) 2 ch farmer O 160a 8h 13c R2 Findlay Bglk 29 B tel.
Krabill, J. A. farmer O R6 Findlay Bglk 53 Ind tel.
Kraft, Goldie M. R7 Findlay Lib 96.
Kraft, Olliver D. (Addie) 1 ch oil producer O H&L 2 autos 1c R7 Box 12 Findlay Lib 96 B tel.
Kraft, S. H. McComb.
Kramer, David E. Rawson.
Kramer, George (Katie) 1 ch farmer O farm 3h 2c Arlington B tel.
Kramer, Lewis Rawson.
Kramer, L. W. (Mary) 1 ch farmer O 116¾a 5h 20c R17 Jenera Vn Bn 24 B tel.
Kramer, Marion (Laura) 3 ch farmer O 40a R1 Arlington Mad 22.
KRAMER, MILTON H. 4 ch farmer O 40a 1c Arlington Mad 22.
Kramer, Williard B. (Cora) 7 ch farming O 40a 4h 11c R19 Rawson Un 51 B tel.
Krant, W. A. (Bell) 4 ch miller T H&L 2h 1c Mount Blanchard B tel.
Krauss, Amanda part owner 93a R2 Findlay Mrn 70 B tel.
Krauss, A. L. RD Findlay Mrn.
KRAUSS, CHAS. J. ret O 195a 1h 2c R4 Findlay Mrn 19 & 38 B tel.
Krauss, Ernest S. R3 Findlay Mrn 14.
Krauss, John (Mary) 4 ch farmer O 40a 6h 2c R2 Findlay Mrn 70 B tel.
Krauss, L. A. R4 Findlay Mrn 19 & 38.
Krauss, L. H. (Hallie) farmer T 80a 2h 2c R3 Findlay Mrn 16.
KRAUSS, P. M. (A. A.) farmer O 102a 5h 3c R3 Findlay Mrn 14 B tel.
KRAUSS, WM. farmer part owner 93a 6h 2c R2 Findlay Mrn 70 B tel.
Krauss, W. J. RD Findlay Bglk.
Krauss, W. J. RD Findlay Jack.

KRAUSS, WILLIAM (Myrtle) 4 ch farming O 97a 4h 5c R22 McComb Bla 16 Ind tel.
Krichbaum, Charles R17 Jenera Vn Bn 46 B tel.
Krichbaum, Daniel R17 Jenera Vn Bn 46 B tel.
Krichbaum, Esther M. R18 Rawson Vn Bn 10 B tel.
Krichbaum, Peter J. (Susan) 1 ch farmer O 100a 6h 15c R18 Rawson Ora 82 Ind tel.
Krichbaum, Philip (Paulena) 2 ch farmer O 81a 4h 15c R18 Rawson Vn Bn 10 B tel.
Krichbaum, William (Matilda E.) 2 ch farmer O 200a 6h 12c R17 Jenera Vn Bn 6 Btel.
Kridler, Dolph (Calafornia) 1 ch laborer O H&L Mount Blanchard B tel.
Kring, Lafayette (Mary A.) 2 ch ret H&L R2 Findlay Mrn 8.
Kring, O. F. (P. A.) R2 Findlay Mrn 8.
Kring, S. H. (Emma) farmer T 132a 11h 9c R9 Findlay Port 40.
KRING, W. B. (Laura B.) 8 ch farmer T 172a O 80a 5h 19c R2 Findlay Mrn 8 B tel.
Kritch, Hattie A. McComb.
Kroshe, John A Jenera.
Kroske, A. E. (Nellie) 1 ch postmaster O H&L Arlington B tel.
Kroske, Charles (Cora) 1 ch farmer O 67a 2h 11c R16 Williamstown Mad 13 B tel.
Kroske, Paul (Bertha) 3 ch section foreman O H&L Arlington B tel.
KROUT, DALE R13 Mount Blanchard.
KROUT, D. B. (Emma) 3 ch farmer & contractor O 80a 11h 11c Mount Blanchard Del 42 B tel.
Krout, F. E. (Augusta) farmer & breeder O 75a 10h 3c R4 Findlay Jack 59 B tel.
KROUT, FRANK (Mary) 3 ch farmer O 140a 8h 15c RD Forest Del 58 B tel.
Krout, Roy W. (Inez) 1 ch farmer T 109a 6h 9c Mount Blanchard Del 63 B tel.
KROUT, WARREN R. farmer & breeder T 75a 10h 3c R4 Findlay Jack 59 B tel.
Krout, Wm. A. Mount Blanchard.
Krumlauf, Jacob farmer T 100a 5h 6c Arlington Del 15 B tel.
Krumlauf, Jacob (Elizabeth) ret O H&L Mount Blanchard.
Krumlauf, John (Grace) live stock dealer T H&L Main St Mount Blanchard B tel.
Krumlauf, Paul (Bertha) 1 ch barber T H&L Mount Blanchard B tel.
Kuhlman, Albert farmer T R10 Vanburen All 77.
Kuhlman, A. W. farming T 160a 5h 6c R10 Vanburen All 77 Ind tel.
Kuhlman, Chas. N. Vanburen.
Kuhlman, Edward C. (Florence) farming R10 Vanburen All 79 Ind tel.
Kuhlman, G. F. RD North Baltimore Port.
Kuhlman, Herman (Mary) 1 ch farming O 40a 1h 3c R25 McComb Bla 49.
Kuhlman, Jas. A. Vanburen.
Kuhlman, John (Alice) 1 ch farmer T 115a 5h 9c R8 Findlay Lib 52 Ind tel.
KUHLMAN, LOUIS (Rachel) 2 ch farmer T 48a 4h 12c R25 McComb Lib 52 Ind tel.
Kuhlman, Mary Vanburen.
Kuhlman, Wm. (Catherine) 1 ch farming O 80a 6h 14c R10 Vanburen All 79 Ind tel.
KUNZ-CERBUI, MRS. ISABELLA O house & 22lots R6 Lima Rd Findlay Lib B tel.
Kurtz, Clifford (Berdell) 2 ch farming T 87a 4h 3c R22 McComb Bla 1 Ind tel.
Kurtz, C. D. R25 McComb Bla.
Kurtz, E. B. Carey.
Kurtz, Hugh farmer T fancier R3 Carey Ama 64.
Kurtz, John farming bds with Phillip R3 Ada Ora 40.
Kurtz, Nora bds with Phillip R3 Ada Ora 40.
KURTZ, O. P. (Troyce) 1 ch farmer T 175a 5h 4c R2 Findlay Mrn 52 B tel.
Kurtz, Peter R1 Bluffton Ora.
Kurtz, Phillip (Emaline) farming O 40a 3h 3c R3 Ada Ora 40.
Kutz, A. (Florence) 3 ch farmer T 40a 5h 4c R4 Findlay Mrn 60 B tel.
Kyser, Dr. A. M. McComb.
Kyser, J. U. Mount Cory.
Lacey, C. M. (Nellie) 2 ch farming O 85a 4h 4c R10 Vanburen Cass 2 Ind tel.
Lackey, F. M. (Laura) 3 ch farmer T 120a 4h 6c Mount Blanchard Del 2 B tel.
Lackey, Henry H. (Mary C.) 1 ch farmer & breeder O 80a 2h 8c R16 Williamstown Vn Bn 65 B tel.
Lackey, L. L. (Carrie E.) 1 ch farming O 80a 5h 4c R11 Arcadia Cass 60 Ind tel.
LAFFERTY, B. L. (Mintie) 4 ch farmer T 60a 3h 9c R15 Arlington Mad 53 B tel.

Lafferty, C. P. (Ethel) 1 ch stone mason T H&L Arlington.
Lafferty, Ivan L. Arlington.
Lafontain, A. J. Alvada.
LAHNING, J. W. R3 Findlay.
LAKE, RALPH farmer O 40a 2h 6c Mount Blanchard Del 43 B tel.
Lake, William (Emmie) 1 ch farmer T 40a 2h 6c Mount Blanchard Del 43 B tel.
Lambert, Hayes B. Mount Blanchard.
Lambert, John R2 Fostoria Wash.
Lambertson, John (Emma) 2 ch farmer T 80a 5h 12c R2 Fostoria Wash 39 Ind tel.
Lambright, E. G. (Ruth Ella) 1 ch farmer part owner 80a 3h 4c R2 Fostoria Wash 55 Ind tel.
Lamott, Samuel Vanlue.
LAMPING, A. H. (Emma J.) 1 ch farmer T 123a 5h 4c R11 Arcadia Wash 34 Ind tel.
LAMPING, FRED (Lulu) 3 ch carpenter T H&L Benton Ridge.
Laney, Henry day laborer T 5a R23 McComb Plea 56 Ind tel.
Lang, Chas. RD Findlay All.
LANGHAM, CHAS. (Maggie) farming 86a 4h 2c R8 Findlay Lib 62 Ind tel.
Lanker, Ira J. (Laura) 4 ch farmer O 74a 3h 4c Arcadia Wash 12 Ind tel.
Lannert, Geo. H. Rawson.
Lannert, Henry insurance & wagonmaker O H&L Rawson.
Lanning, Miss Bessie A. R4 Findlay Jack 33 B tel.
Lanning, C. W. (Verne) 3 ch clerk O H&L 1c Arlington B tel.
Lanning, David Mount Cory.
Lanning, Elmer laborer O H&L Mount Cory.
Lanning, Miss Ethel I. R4 Findlay Jack 33 B tel.
Lanning, Henry R5 Findlay Eag 106 B tel.
LANNING, J. N. ret O 48a 2h 3c R3 Findlay Mrn 53 B tel.
Lanning, Ralph H. R4 Findlay Jack 33 B tel.
Lanning, Roy G. (Effie) 3 ch farmer T 80a 5h 4c R5 Findlay Jack 3 B tel.
Lanning, Willard 3 ch farmer O 120a 5h 8c R4 Findlay Jack 33 B tel.
Lape, Martin M. (Cecile) 1 ch farmer O 40a 2h 4c R23 McComb Plea 46 Ind tel.
Lape, Mary E. L. (wid Wm.) Shawtown Plea 32.
Lape, Stella Shawtown.
La Roche, Andrew laborer McComb.
La Roche, Joseph (Adaline) 5 ch farmer O 40a 4h 5c R23 McComb Plea 24 Ind tel.
Laroche, Ernest (Elizabeth) 10 ch farmer O 120a 6h 12c R5 Findlay Jack 4 B tel.
Laroche, Lawrence (Vernia) farm hand R6 Box 31 Findlay Lib 69.
La Rue, Chas. (Lodeema) 1 ch farmer & laborer T 20a 2h 1c R23 McComb Plea 50 Ind tel.
Larue, C. M. (Alberta) 7 ch farmer T 100a 4h 5c R1 Deshler Plea 37 Ind tel.
La Rue, Jay farmer & laborer R23 McComb Plea 50 Ind tel.
La Rue, J. Clem. (May) 5 ch farming O 11a 6h 2c Deweyville Plea 81.
La Rue, May R23 McComb Plea.
Lashley, Harry S. (Susan J.) 2 ch farming employed by M. H. Deeds T 1h R20 Rawson Un 88 B tel.
Laskey, Rowena bds with Mrs. C. Watson McComb Ind tel.
Latchaw, Ely R7 Findlay Lib.
Latham, Clyde (Augusta) 6 ch liveryman O H&L 4h 1c Rawson B tel.
Latham, Jason C. R14 Arlington Jack 46.
Latham, Shelby 5 ch laborer O H&L 2h R14 Arlington Jack 46.
Latham, Sherman Mount Blanchard.
Latta, Chas. F. (Flora) 2 ch huckster O H&L 2h McComb Ind tel.
Latta, D. W. asst mgr West End Elevator McComb Ind tel.
Latta, Homer A. (Sylvia F.) 4 ch clerk & huckster Shawtown.
Latta, James W. laborer H & 10 lots Shawtown.
Latta, N. Ernest (Ruth) laborer McComb.
Latta, Oscar (Iva) 1 ch automobile salesman & garage keeper T bldg McComb Ind tel.
Latta, Oscar V. Shawtown.
Lauck, H. F. R9 Findlay Port 61.
Laudenslager, C. M. (Iva) 1 ch farm laborer T H&L 1h 1c R1 Alvada Bglk 44 Ind tel.
Laugham, Chas. R8 Findlay Lib.
Launder, David R14 Arlington Jack.
Launder, Elza (Ivy) 2 ch section O H&L Arlington B tel.
Launder, Geo. B. Arlington.
Launder, Harlow R14 Arlington Jack.
Launder, John (Lena) 2 ch laborer O H&L Arlington.
Launder, R. D. (Harriet E.) ret O ½a R14 Arlington Jack 54 B tel.
Laurer, Verne Vanburen.
Laws, F. W. Rawson.

Laws, H. M. bds R21 Mount Cory Bla 54 Ind tel.
Laws, Miss Lydia bds R21 Mount Cory Bla 54 Ind tel.
Laws, S. G. (Martha) 6 ch farming O 108a 12h 18c R21 Mount Cory Bla 54.
Lea, Wiley (Sarah) farming O 25a 3h 2c R1 Findlay Cass 22.
Leader, Charles W. (Ola) 4 ch farmer O 61a 6h 8c R1 Deshler Plea 4 Ind tel.
Leader, C. O. (Effie) 1 ch farming O 65a R11 Arcadia Cass 17 Ind tel.
Leader, G. B. (Rilla) driller O H&L 1h Vanlue.
Leader, H. M. (Bessie) 1 ch farming T 80a 2h 4c R11 Arcadia Cass 17 Ind tel.
Leader, Robert (Emma) 2 ch farmer O 300a 5h 20c R23 McComb Plea 7 Ind tel.
Leader, S. F. McComb.
Leady, David D. (Mary) O H&L Shawtown.
Leady, Wilson D. laborer Shawtown.
Lear, T. B. (Edith) 1 ch farmer T 65a 3h 3c R4 Findlay Ama 1In dtel.
Lease, Bertha Mount Blanchard.
Lease, Mrs. Ella O H&L Arlington.
Leath, L. C. (May) 1 ch teamster O 4a 4h 4c R1 Findlay All Ind tel.
Leathers, Catherine Evaline RD Findlay.
Leathers, Ellis 1 ch farming T 120a R2 Bloomdale Cass 44 B tel .
Leathers, Goldie May RD Findlay.
Leathers, John W. (Mary E.) 2 ch farmer O 61a 2h 12c RD Findlay B tel.
Leathers, Wesley RD Bloomdale Cass.
Leathers, Wilbur (Gay) hay baler O H&L 2h McComb.
Lee, Addison (Maggie) 7 ch farmer O 80a 6h 5c R12 Vanlue Ama 66 Ind tel.
Lee, Alvin (Hilda) 4 ch laborer T H&L 1h 2c R21 Rawson Un 47.
Lee, Alvin A. R21 Mount Cory.
Lee, Arnold (Rosa) 1 ch farmer O 60a R12 Vanlue Ama 35 Ind tel.
Lee, Dennis (Grace) farmer T 106a 4h 17c R12 Vanlue Ama 38 Ind tel.
Lee, Edith R14 Arlington Jack 54 B tel.
Lee, Elmae Walter housekeeper Mount Cory Ind tel.
Lee, Emma farmer O 100a R12 Vanlue Ama 68.
Lee, Frank C. (Luzetta) thresher & mill O Vanlue Ind tel.
Lee, Fred. S. (Minnie) 3 ch thresher & saw mill O H&L 2h Vanlue Ind tel.
Lee, Harry farmer T 150a R12 Vanlue Ama 68.
Lee, Jennie R12 Vanlue Ama 68.
Lee, Joseph (Louisa) scavenger T H&L McComb.
Lee, J. C. (Mary N.) retired O H&L 1c Mount Cory Ind tel.
Lee, J. W. farm hand R21 Mount Cory Un 34.
Lee, Louis (Eve) 4 ch farmer O T 100a 5h 7c R12 Vanlue Ama 68.
Lee, L. M. (Maud) 2 ch laborer O H&L Vanlue Ind tel.
Lee, Mary O H&L Vanlue Ind tel.
Lee, Mary A. Mount Cory.
Lee, Maude McComb.
Lee, M. L. Vanlue.
Lee, Noah (Mary A.) retired O 200a 12h 18c R14 Arlington Jack 54 B tel.
Lee, Nona R12 Vanlue Ama 68.
Lee, R. N., M. D. (Sylvia) 2 ch physician O H&L 1h Mount Blanchard B tel.
Lee, T. L. (Zilla) farmer O 152a 7h Mount Blanchard B tel.
Lee, Walter (Matilda) 3 ch scavingers T H&L McComb.
Lee, William Mount Blanchard.
Leedy, A. R. (Margie) 2 ch clerk T H&L North Main St Vanburen.
Leedy, B. (Ella) laborer O H&L R2 Alvada Bglk 55.
Leedy, Ezra A. R6 Fostoria Wash.
Leedy, E. F. (Alice) retired O H&L R2 Alvada Bglk 53.
Leeper, Guy farm laborer R8 Box 128 Findlay Lib 79.
Leever, Robert R6 Fostoria Wash.
Lefferton, W. H. RD Findlay Bglk.
Lefler, John (Cora) 4 ch farmer O 53a 3h 6c R23 McComb Plea 15 Ind tel.
Leggett, G. M. Benton Ridge.
Lehman, Albert (Pauline) 2 ch farming T 330a 6h 20c R4 Bluffton Un 12 Ind tel.
Lehr, C. (Cora) 2 ch tinner & roofer T H&L McComb
Lehr, Dr. W. F. (Salena) physician O H&L 1h Arlington B tel.
Leichty, Ben (Mary) Farmer O 80a 4h 7c R1 Bluffton Ora 8.
Leichty, Emanuel (Mary) 6 ch farmer O 80a 5h 16c R1 Bluffton Ora 20 B tel.
Leichty, Noah (Jessie) farmer T 80a 3h 6c R1 Bluffton Ora 26 Ind tel.
Leiter, Bond (Jane) roofer O H&L McComb.
Leiter, D. L. (Hattie) 1 ch blacksmith O H&L McComb Ind tel.
Leiter, Fawn student McComb Ind tel.

Leith, Curtis R1 Findlay All.
Lemons, D. D. (Ella M.) 2 ch ditch contractor O H&L R7 Box 120 Findlay Lib 74 B tel.
Lemons, John (Mary) laborer O H&L 1c R7 Box 119 Findlay Lib 74.
Lemott, Otto farmer T 63a 5h Vanlue Ama 72 Ind tel.
Lemotte, Samuel (Martha) 8 ch O 63a 5h 6c Vanlue Ama 72 Ind tel.
Lenard, Oliver (Mary) 3 ch farmer O 80a R1 Alvada Bglk 39 B tel.
Lenhart, J. A. (Arnolda) 1 ch farming O 120a 5h 15c R10 Vanburen Cass 36 B tel.
Lenhart, Mrs. Mary 5 ch O 80a R8 Findlay Bla 66 Ind tel.
Lenhart, Neal farming R10 Vanburen Cass 36 B tel.
Lentz, Mrs. Leota 2 ch farming O 81a 4h 7c R22 McComb Bla 5.
Lentz, Mrs. Sarah R22 McComb Bla.
Leonard, Anna R2 Findlay.
Leonard, E. H. R3 Findlay Bglk.
Leonard, Roy R2 Findlay Bglk.
Leonard, R. L. (Sarah) 2 ch farmer O 140a 4h 9c R1 Alvada Bglk 36 Ind tel.
Leonard, T. S. (Phoebe) farmer O 80a 4h 12c R2 Findlay Bglk 29 B tel.
Leonard, N. A. (Edith) 2 ch farmer O T 80a 4h 6c R1 Alvada Bglk 36 Ind tel.
Lepper, John R22 McComb Bla.
Lepper, Ray farming O 40a 4h 2c R22 McComb Bla 8 Ind tel.
Lesher, Sarah farmer O 70a 1h R12 Vanlue Ama 37 Ind tel.
Leslie, James (Eliza) farmer O 40a 2h 4c R2 Dunkirk Mad 14.
Lever, David (Mollie) farmer & breeder O 56a 5h 20c R14 Arlington Jack 68 B tel.
Lewis, Blaine school teacher T H&L 1h R2 Findlay Bglk 29.
Lewis, F. M. R3 Findlay Bglk.
Lewis, G. R. (Lesta) 1 ch farming O 4a R1 Findlay Cass 24 Ind tel.
Lewis, Hale F. farming & threshing 1h R3 Ada Ora 65.
Lewis, J. B. R2 Findlay Bglk.
Lewis, J. R. (May) farming O 80a R1 Findlay Cass 24 B tel.
Lewis, L. J. R3 Findlay, Mrn.
Lewis, R. M. R3 Findlay Bglk.
Lewis, William J. (Ella) 1 ch farming & threshing O 80a T 160a 15h 10c R3 Ada Ora 65 B tel.
Lewis, W. A. RD Leipsic Plea.
Leyh, Frank (Leafie) 2 ch farming T 58a 2h 4c R10 Vanburen All 35.
Lieb, C. N. R3 Findlay Mrn.
Light, Ezra RD Findlay, Mrn.
Light, Sam (Barbara) laborer O H&L Mount Cory Ind tel.
Light, S. F. McComb.

H. O. Fellers,
Hancock County Treasurer.

Light, S. R. (Emma) 3 ch druggist O H&L & bldg McComb Ind tel.
Lightfoot, Mrs. D. F. farmer O 80a 2h 3c R9 Findlay, Port 47 Ind tel.
LIGHTFOOT, WILLIAM P. R9 Findlay Port 47 Ind tel.
Lindeman, A. J. McComb.
Lindenman, Walter (Bertha) 4 ch farmer T 60a 3h 3c R9 Findlay All 13.
Lindsay, A. D. (Alma) 1 ch farmer & barber O H&12 lots T 48a 4h Shawtown Ind tel.
Lindsay, Samuel (Mary J.) laborer O H & 3 lots 1h Shawtown.
Line, C. D. R20 Rawson Eag.
LINE, JACOB 1 ch attorney O 80a Mount Blanchard B tel.
Line, J. K. (Anna) 3 ch O 80a 3h 15c R6 Box 129 Findlay Lib 106 B tel.
Line, J. O. Rawson.
Liner, Adam Rawson.
Linger, Mrs. Katie R2 Bloomfield Wash.
Linhart, C. C. (Georgia) 2 ch farming O 53a 4h 7c R10 Vanburen Cass 38 Ind tel.
Lippincott, A. J. 2 ch farmer T 306a 10h 60c R14 Arlington Del 38 B tel.
Lisle, E. M. (Chloe) harness maker O H&L McComb Ind tel.
Liter, Jane McComb.
LITZENBERG, D. FRANKLIN (Hattie) farming O 70a 1h 8c R7 Box 16 Findlay Lib 96.
Litzenberg, P. B. (Icy) 3 ch laborer R2 Findlay Mrn 49 B tel.
Litzenberger, Amos Arlington.
Litzenberger, Jacob (Minnie) farmer O 20a 2h R15 Arlington Mad 52 B tel.
LITZENBERGER, JOHN (Christena) ret O 130a 1c Mill St Mount Blanchard B tel.
Litzenberger, William (Phoebe) farmer T 80a 3h 10c R12 Vanlue Ama 10 B tel.
Liver, Ward farming T 102a 5h 5c R10 Vanburen All 39.
Livingston, Fred Arlington.
LIVINGSTON, R. (Mary) 2 ch farmer O 120a 8h 10c Arlington Del 33 B tel.
Loader, Ernest R3 Carey Ama.
LOADER, E. C. (Elsie J.) 4 ch farming T 100a 4h 10c R6 Box 135 Findlay Lib 102 B tel.
Loader, F. M. R6 Findlay Lib.
Logan, Jacob (Ollie) 2 ch oil pumper O H&L Rawson B tel.
Lohrenz, John (Mary) 1 ch farming O 70a 2h 1auto 2c R1 Bluffton Ora 54 Ind tel.
Lones, Marion A. (Rena) 1 ch farmer O 60a 3h 6c R3 Ada Ora 41 B tel.
Long, Edward Rawson.
Long, Emma J. bds with Harriet R21 Mount Cory Un 43.
Long, Frank (Ollie) 4 ch farmer T 90a 6h 1c R23 McComb Plea 87.
LONG, F. A. (Verna R.) 2 ch farmer T 60a 4h 4c R3 Findlay Mrn 54 B tel.
Long, George A. farm laborer 1h R21 Mount Cory Un 43.
Long, Grant (Adah) 2 ch farmer O 87a R12 Vanlue Ama 80 Ind tel.
Long, Harriet O H&L 1h 1c R21 Mount Cory Un 43.
Long, Harry J. (Millie) 4 ch mail carrier O H&L 2h 1c Arlington.
Long, Hayes (Mina) 3 ch farmer O 40a 1h 5c R12 Vanlue Ama 59 Ind tel.
Long, Isaac J. RD Forest Del.
LONG, JAMES (Viola) 3 ch farmer O 80a 3h 15c R5 Findlay Jack 43 B tel.
Long, Jay (Hattie) 2 ch laborer T Vanlue Ind tel.
Long, J. M. RD Forest Del.
Long, Mell E. R3 Ada Ora.
Long, Mrs. Rebecca J. Vanlue.
LONG, R. G. (Alice) 2 ch farmer & mule-foot hog breeder O 80a 7h 10c R1 Alvada Bglk 39 Ind tel. See adv.
Long, R. L. R3 Findlay Mrn.
Long, R. Q. (Bertha) 1 ch farmer O 80a 4h 6c Arlington Del 5.
LONG, WILLIAM (Lucy) 2 ch farmer T 92a 4h 8c Mount Blanchard Ama 10½ B tel.
LONG, W. S. 2 ch farming T 40a R21 Mount Cory Bla 21 Ind tel.
Long, W. S. R11 Alvada Bglk.
Longbrake, Miss Florence R17 Jenera Vn Bn 85 B tel.
Longbrake, Miss Gail Esther R14 Arlington Jack 46.
Longbrake, Geo. W. (Maggie M.) 3 ch farmer O 40a 5h 2c R5 Findlay Mrn 21 B tel.
Longbrake, Harry B. R17 Jenera Vn Bn 85 B tel.
Longbrake, H. F. (Anna B.) carpenter T H&L Arlington.
Longbrake, H. W. RD Findlay Jack.
Longbrake, Jacob A. (Esther A.) 6 ch farmer T 58a 3h 3c R17 Jenera Vn Bn 85 B tel.
Longbrake, Jas. A. (Emma) 2 ch farmer O 80a 3h 10c R5 Findlay Jack 45 B tel.
Longbrake, John M. (Anna C.) 1 ch laborer O 1a R14 Arlington Jack 46.
LONGBRAKE, MRS. JULIA R5 Findlay Jackson 45 B tel.
LONGBRAKE, LOUIS (Charlotte) farmer O 150a 2h 10c R5 Findlay Jack 43.

Longbrake, Marion C. Arlington.
Longbrake, Mrs. Mary O 80a Mount Cory B tel.
LONGBRAKE, P. E. (Louisa) carpenter O H&L Rawson.
Longbrake, Rebecca Vanlue.
Longbrake, Miss Verna V. R17 Jenera Vn Bn 85 B tel.
LONGWORTH, J. R. (Lovina) ret O H&L Arlington B tel.
Longworth, Philip (Attie) 3 ch farmer O 60a 5h 8c R16 Williamstown Mad 17 B tel.
Longworth, Roy (Ferol) farming T 60a 1h R5 Findlay Eag 111 B tel.
Longworth, Sherman farming & stock buying 90a 3h 4c R19 Rawson Un 66 B tel.
Longworth, Wm. (Maggie) sawmill man O H&L R1 Arlington.
Loud, J. M. (P. B.) farmer O 60a 3h 6c RD Forest Del 89 B tel.
Louden, Joseph 4 ch farmer T 80a 3h 6c R9 Findlay Lib 54.
Love, Clem C. R7 Findlay Lib.
Lovell, Clara music teacher R22 McComb Plea.
Lovell, Cloyce carpenter R22 McComb Plea 53.
Lovell, Emma J. farmer O 130a 4h 12c R22 McComb Plea 53 Ind tel.
Lovell, Pearl milliner R22 McComb Plea.
Lovell, R. E. (Emma) T 68a R25 McComb Bla 70.
Loveridge, M. B. (Emma) farmer T 80a 3h 5c R5 Findlay Mrn 27.
Loveridge, Thos. J. R5 Findlay Jack.
Lowden, A. E. 1h R25 McComb Bla 51.
Lowden, James H. (Ruth J.) 3 ch oil worker T H&L R9 Findlay Lib 59.
Lowden, J. C. laborer bds R25 McComb Bla 51.
Lowden, J. E. R25 McComb Bla 51.
LOWDEN, W. W. laborer T 1a 1h R25 McComb Bla.
Lowe, Sylvester RD Findlay Jack.
Lowery, Eliza H&L R7 Box 142 Findlay Lib 98.
Loy, C. W. R25 McComb Bla.
Loy, Edd (Ida) 1 ch dray driver 5a & H 1h 1c Box 157 Findlay Lib 98.
Loy, Frank (Mary) 2 ch carpenter T H&L McComb.
Loy, Jay (Laura) 3 ch farmer T 77a 2h 3c R4 Findlay Mrn 61.
Loy, J. R8 Findlay Bla.
Loy, Lewis (Dollie) 2 ch laborer T H&L McComb.
Loy, Miss Malissa O 12a H&L McComb.
Loy, Will (Cora) 3 ch farmer T 120a 5h 10c R25 McComb Plea 124 Ind tel.
LOZIER, WILLIAM farm hand T H&L R20 Rawson Eag .
Luden, Jacob R1 Vanburen All.
Luden, Paul R10 Vanburen All.
Luden, William farmer T 85a 3h 3c R10 Vanburen All 53 B tel.
Ludwick, Mrs. Blanch R16 Williamstown Mad.
Ludwick, Miss Iva tel operator R18 Rawson Vn Bn 24 B tel.
Ludwick, Nettie 2 ch O H&L Mount Cory B tel.
Ludwick, Mrs. S. E. tel operator T 1a R18 Rawson Vn Bn 24 B tel.
Ludwick, Miss Verna R18 Rawson Vn Bn 24 B tel.
Ludwig, A. J. RD Bluffton Ora.
LUDWIG, WM. grain elevator O Moffitt Bla Ind tel.
Luneack, Adam (Mariah) 2 ch farmer O 114a 6h 15c R15 Arlington Mad 44 B tel.
Luneack, Edgar farmer Arlington Mad 44 B tel.
Luneack, Louis (Elizabeth) ret farmer O 70a R17 Jenera Vn Bn 45 B tel.
Luz, Rev. N. S. (Mary Werth) 5 ch Lutheran minister T parsonage Arlington B tel.
Lymangrover, Mrs. Belle (wid of John) T H&L McComb.
Lymangrover, Melva Shawtown.
Lymangrover, Miss Velma telephone operator McComb.
Lynch, P. L. 1 ch ret O 90a 3c R11 Arcadia Wash 14 B tel.
LYNE, HARRY (Nettie E.) 3 ch farmer T 160a 5h 3c R10 Vanburen Cass 6 B tel.
Lynn, Verda laborer McComb.
Lynn, Wallace laborer McComb.
Lynn, Wm. M. (Nancy A.) flour & feed exchange O H&L & business blk 1h McComb Ind tel.
Lyon, A. B. RD North Baltimore All.
Lyon, Elmer (Bird) 2 ch farming T 10a 2c RD North Baltimore All 40.
LYON E. L. (Anna E.) farming O 85a 4h 4c RD North Baltimore All 40.
LYON, HENRY (Carrie) 2 ch farmer O 23a 4h 6c R2 North Baltimore Port 54 Ind tel.
Lyon, John M. RD North Baltimore Vn Bn.
Lyon, L. S. RD North Baltimore All.
Lytle, Edward J. (Josephine) 1 ch farmer T 80a 6h 12c RD Rawson Bla 94 B tel.
Lytle, S. J. R18 Rawson.
Lytle, Thomas J. (Elizabeth) ret O 10a 1h R18 Rawson Un 104.

Lytle, W. B. (Nettie G.) 5 ch farmer O 20a 7h 5c R1 Findlay Mrn 3.
McAnnelly, C. J. R2 Findlay Bglk.
McArthur, Peter (Lizzie) 2 ch oil worker T H&L 1h R11 Arcadia Cass 29 Ind tel.
McAtee, D. D. farming R10 Vanburen Cass 3 Ind tel.
McAtee, N. (Cora B.) 1 ch farming T 90a 4h 3c R10 Vanburen Cass 3 Ind tel.
McBane, Wilson R3 Bluffton Ora.
McCarney, R. W. insurance O H&L Liberty St McComb.
McCartney, Geo. wood chopper McComb.
McCartney, L. M. (Sivillia) 5 ch farming O 102a 8h 9c R8 Box 107 Findlay Lib 49.
McClellan, C. E. (Drucilla) 2 ch farmer T 160a 6h 4c R2 Fostoria Wash 51 B tel.
McClellan, D. A. Rawson.
McClellan, F. B. RD Findlay Eag.
McClellan, J. A. (Jessie) farmer O H&L & 220a 7h 7c McComb.
McClellan, J. M. RD Findlay Eag.
McClellan, Kelly A. (Bessie) farming 160a 4h 2c R18 Rawson Un 104 B tel.
McClelland, Allen (Myrtle) 2 ch general farming O 80a 5h 7c R20 Rawson Eag 63 B tel.
McClelland, Bert E. farming T 120 4h 15c R18 Rawson Un 101 B tel.
McClelland C. M. (Maude) 3 ch general farming O 80a 5h 10c R20 Rawson Eag 63 B tel.
McClelland, D. A. Arlington.
McClelland, Eva Gail bds with Mary A. R18 Rawson Un 101.
McClelland; Geo. W. R14 Arlington Jack 52 B tel.
McClelland, G. E. farmer T 60a 4h 8c R14 Arlington Jack 52 B tel.
McClelland, H. B. (Blanche) 1ch farming O 80a 5h 7c R6 Findlay Eag 51 B tel.
McClelland, J. L. (Mary) farming O 40a 2h 5c R6 Findlay Eag 50 B tel.
McClelland, Mary A. ret 80a R18 Rawson Un 101 B tel.
McClelland, Murry R20 Rawson Eag 32 B tel.
McClelland, Ray R20 Rawson Eag 32 B tel.
McClish, Beecher A. farm laborer 1h bds R19 Box 82 Rawson Un 39 Ind tel.
McClish, Bishop farming T 40a 3h 12c R19 Rawson Un 39 Ind tel.
McClish, Clara I. housekeeper R19 Rawson Un 80.
McClish, G. S. (Amanda) 1 ch farming O 120a 6h 10c R21 Mount Cory Bla 27 Ind tel.
McClish, James A. farming T 90 5h 12c R19 Rawson Un 80 Ind tel.
McClish, Lyman, (Matilda C.) 5 ch laborer O H&L 1h Rawson.
McClish, Rebecca A. O 40a R19 Box 82 Rawson Un 39 Ind tel.
McComb, Elizabeth Ann O H&L South Main St Vanburen.
McComb, Louis H. laborer T H&L South Main St Vanburen.
McComb, Marion (Blanche) 4 ch oil pumper O H&L Walnut St Vanburen.
McCracken, Charles C. (Hattie A.) 3 ch farming O 195a 8h 22c R11 Arcadia Cass 31 Ind tel.
McCracken, H. V. (Sarah W.) 3 ch farming O 146½a 6h 16c R11 Arcadia Cass 49 Ind tel.
McCullough, C. (Celia) 3 ch farmer T 80a 4h 5c R9 Findlay Port 42.
McDade, John farmer T 160a 8h 25c R8 Findlay Lib 52 Ind tel.
McDade, Minnie T R8 Findlay Lib 52 Ind tel.
McDaniels, Thos. Mount Blanchard.
McDole, John R9 Findlay All.
McDonald, C. M. oil worker R9 Box 109 Findlay Lib 88 B & Ind tels.
McDonald, Gorden T. (Gertrude) 1 ch oil worker T H&L 1h R8 Box 108 Findlay Lib 49 Ind tel.
McDonald, Robert F. (Rhoda) ret H&L & 40a McComb Ind tel.
McDonald, Wm. (Hazel) oil pumper T H&L R25 McComb Liberty 52.
McDonald, W. M. (Verne) 1 ch farmer T 104a 6h 40c R13 Mount Blanchard Ama 42 B tel.
McDowell, A. Delburt (Allie) 2 ch farming O 107a 4h 1 auto 7c Benton Ridge Un 80 Ind tel.
McDowell, John S. RD Findlay Lib.
McDowell, J. C. (Lilly) 5 ch farming T 80a 4h 1c R10 Vanburen All 8.
McDowell, J. W. (Frances J.) 2 ch oil worker T H&L 1h R9 Box 109 Findlay Lib 88 B & Ind tels.
McDowell, Phililus ret O 93 3h 5c R21 Mount Cory Un 33.
McElroy, Celesta lives with Sarah R18 Rawson Ora 1.
McElroy, Sarah ret 320a R18 Rawson Ora 1.
McGee, L. D. R21 Mount Cory Bla.
McGeorge, E. W. Vanburen.
McGeorge, W. A. Vanburen.

McGinnis, B. E. (Myrtle) 1 ch farming T 160a 7h 10c R6 Findlay Eag 47 B tel.

McGranahan, Joseph (Minnie) 1 ch farming T 203a 3h 2c R22 McComb Bla 12.

McGranahan, J. R. (Fern) 1 ch farming T 80a 1h 1c R22 McComb Bla 15.

McKane, Frank C. R14 Arlington Jack.

McKean, Erwin (Della) 3 ch farmer & Carpenter O 60a 3h 10c R3 Ada Ora 61.

McKEAN, F. G. (Bessie R.) 2 ch farmer & breeder T 120a 3h 12c R14 Arlington Jack 77 B tel.

McKee, Hugh thrasher O H&L R1 Alvada Bglk 67.

McKee, Mrs. Laura J. R3 Findlay Bglk.

McKee, R. D. R3 Findlay Bglk.

McKEE, W. A. (Sarah) 3 ch farmer O 80a 7h 13c R1 Alvada Bglk 67 Ind tel.

McKinley, Wm. (Alice) milliner Rawson.

McKitrick, D. C. Mount Blanchard.

McKittrick, Miss Blanche R16 Williamstown Vn Bn 66.

McKittrick, Elijah R16 Williamstown Vn Bn 66.

McKittrick, Herman (Jennie) 11 ch farmer T 100a 5h 1c R16 Williamstown Vn Bn 66.

McKittrick, Miss Leone R16 Williamstown Vn Bn 66.

McLaughlin, L. B. (Vivian) 2 ch bookkeeper T H&L Mount Cory.

McMILLEN, LLOYD (Hattie B.) 1 ch farmer T 80a 4h 7c R16 Williamstown Vn Bn 65 B tel.

McMurray, H. J. (Bernice) 3 ch oil man T H&L West Market St Vanburen.

McMurray, Laura student West Market St Vanburen.

McMurray, Miss M. housekeeper O West Market St Vanburen B tel.

McNally, H. (Elizabeth) 2 ch farmer T 80a 7h 4c R4 Findlay Mrn 60 B tel.

McNeal, Mrs. A. RD Findlay Eag.

McNeal, A. N. RD Findlay Eag.

McNutt, Joe (Hazel) 2 ch farmer T 80a 2h 1c R2 Findlay Mrn 49 B tel.

McRILL, A. A. (Lillie) 2 ch farmer O 81a 4h 151c R4 Findlay Bglk 17 B tel.

McRill, E. E. (Lulu) 4 ch farmer O 90a 4h 7c R4 Findlay Mrn 87.

McRill, Miss Ivy Bell music teacher R4 Findlay Bglk 17.

McRill, Jeff RD Findlay Bglk.

McRill, R. W. (Martha) 5 ch farmer O 75a 3h 6c R12 Vanlue Ama 71 Ind tel.

McVey, Newton (Grace) 8 ch farmer T 40a 4h 5c R16 Williamstown Mad 13 B tel.

Maberry, Homer (Cora) 2 ch farming T 60a 3h 1c R3 Ada Ora 40.

Mack, John C. (Sarah) 5 ch day laborer O house & 2 lots R9 Box 107 Findlay Lib.

Mackey, Florence G. R25 McComb Plea 105.

Mackey, Frank (Loe) 1 ch farmer O 6h 20c R22 McComb Plea 55 Ind tel.

Mackey, N. T. (Adah) 1 ch farmer O 60a 4h 6c R22 McComb Plea 55 Ind tel.

Mackey, Robert I. (Elizabeth D.) farmer O 50a 3h 8c R23 McComb Plea 68 Ind tel.

Mackey, W. W. (Lydia) 1 ch farmer O 55a 3h 3c R1 Findlay All 61 B tel.

Madouse, Charles (Pluma) 3 ch farmer T 130a 4h 15c McComb Plea 74 Ind tel.

Madouse, Emma farmer R22 McComb Plea.

MADOUSE, FRED farmer R22 McComb Plea 55.

Madouse, Peter farmer R22 McComb Plea.

Madouse, Ray farmer R22 McComb Plea.

MaDouse, William (Mary) farmer O 160a 11h 8c R22 McComb Plea 55.

Mahon, Leathie RD Dunkirk Eag.

Main, Lee R18 Rawson Ora.

Mainn, Coy (Anna) 4 ch farming T 50a 3h 2c R18 Rawson Ora 71.

Major, Mrs. Emma Arcadia.

Mallott, Fred C. (Sylvia) 1 ch clerk O H&L McComb Ind tel.

Mallott, Vern (Fern) 3 ch hostler at Nyes livery T H&L McComb Ind tel.

Manecke, Margaret C. 1h R2 Fostoria Wash 54 & 55 B tel.

Manecke, Miss May R2 Fostoria Wash 54 & 55.

Manecke, Peter farmer O 80a 4h 2c R2 Fostoria Wash 54.

Manecke, T. J. (Anna M.) 2 ch farmer T 233a 7h 4c R2 Fostoria Wash 63 B tel.

Manette, Miss Catharine teacher East Market St Vanburen.

Manges, J. W. (Margaret J.) 1 ch farmer T 106a 6h 12c R4 Bluffton Ora 4 Ind tel.

Mann, Daniel C. (Minnie) 2 ch farming T 45a 1h 3c R1 Bluffton Ora 72.

Mann, Floyd thrasher & sheep shearer bds with Daniel C. 2h R1 Bluffton Ora 72.

Mann, George (Leanie) 3 ch farmer T 30a 5h 2c R19 Rawson Ora 49.
Mann, Mark (Mary) 2 ch oil worker O H&L 1h R1 Bluffton Ora 53.
Manning, Mr. teacher Arlington.
Manns, G. F. (Mellie) 3 ch printing & pub. Arcadia News T H&L Arcadia.
Mapes, J. M. (Mary M.) 7 ch farming O 40a 3h 2c R22 McComb Bla 9 Ind tel.
Marietta, E. A. farmer O 76a 5h 3c RD Fostoria Wash 61 Ind tel.
MARKEL, GEO. S. (Laura) farming O 160a 4h 16c R6 Findlay Eag 64 B tel.
Market, Milton (Maggie) 4 ch farmer O 26a 1h 2c Mount Blanchard Del 45 B tel.
Markle, George Rawson.
Markley, H. M. (Emma) 1 ch farmer O H&L Mount Cory.
Marohn, Herman (Katie) 6 ch tailor T H&L Arlington.
MARQUART, A. W. (Marie) 1 ch farming T 120a 3h 10c R17 Jenera Vn Bn 52 B tel.
Marquart, Charles (Bertha) 2 ch farming 80a 4h 17c R1 Bluffton Ora 53 B tel.
Marquart, Mrs. Christena O 40a 1h 4c R16 Williamstown Vn Bn 64 B tel.
MARQUART, CLARENCE R17 Jenera.
Marquart, C. A. (Chole) 5 ch farmer O 40a 2h 8c R15 Arlington Mad 46 B tel.
Marquart, C. E. (Mina) 3 ch farmer & breeder T 160a 6h 20c R17 Jenera Vn Bn 32 B tel.
Marquart, Daniel R16 Williamstown Vn Bn 66 B tel.
MARQUART, MRS. DORA 2 ch T 80a 9h 14c R20 Rawson Eag 80 B tel.
Marquart, Edgar W. R17 Jenera Vn Bn 26 B tel.
Marquart, George A. 3 ch farmer O 130a 5h 15c R16 Williamstown Vn Bn 66 B tel.
Marquart, Geo. R. R16 Williamstown Vn Bn.
MARQUART, G. C. (Lulu M.) 2 ch farmer T 80a 5h 9c R14 Arlington Jack 16 B tel.
Marquart, Harley Rawson.
Marquart, Henry S. R17 Jenera Vn Bn 26 B tel.
Marquart, John farm laborer bds with Philly 1h R1 Bluffton Ora 55.
Marquart, J. G. (Mary) 3 ch farmer & breeder O 160a 9h 36c R17 Jenera Vn Bn 26 B tel.
Marquart, J. P. (Maggie) ret O 105a 1h 2c R17 Jenera Vn Bn 26 B tel.
Marquart, J. W. (Eva) 1 ch farming O 120a 2h 10c R17 Jenera Vn Bn 52 B tel.
Marquart, Milton Mount Blanchard.
Marquart, Milton (Delilah) 5 ch farmer O 68½a 4h 10c R18 Rawson Vn Bn 16 B tel.
Marquart, M. C. (Fairy) 4 ch farmer T 40a 2h 2c R1 Bluffton Ora 46 Ind tel.
Marquart, Phillip (Elizabeth) 6 ch farming 135a 7h 11c R1 Bluffton Ora 55.
Marquart, Miss Susan R16 Williamstown Vn Bn 66 B tel.
Marquart, Wm. (Maggie) 5 ch farmer O 140a 6h 12c R1 Bluffton Ora 48 Ind tel.
Marquart, William (Paulena) 2 ch farmer T 40a 4h 5c R18 Rawson Vn Bn 12 B tel.
Marquet, Charles (Minnie) 1 ch roustabout oil man T H&L 1h Mount Cory B tel.
Marquet, Ernest L. (Maud) picture show T Arlington.
Marshall, Miss Gail R1 Bluffton Ora 8 Ind tel.
Marshall, Harry W. (Mary) 8 ch farming O 128a 6h 20c R1 Bluffton Ora 72.
Marshall, Henrietta R1 Bluffton Ora.
Marshall, Homer A. (Blanche) 3 ch farmer O 80a 4h 12c R1 Bluffton Ora 47 Ind tel.
Marshall, James R5 Findlay Eag 100 B tel.
Marshall, Louis A. (Emma) farming O 34a 3h 4c R7 Box 152 Findlay Lib 98 B tel.
Marshall, Mrs. Rillia farmer O 80a 2h 8c R19 Rawson Ora 24 Ind tel.
Marshall, Robert (Ella) farmer O 104a 5h 9c R1 Bluffton Ora 8 Ind tel.
Marshall, Roy (Iona) 1 ch farmer T 104a 3h 3c R1 Bluffton Ora 8 Ind tel.
Marshall, Roy S. 2 ch farming T 80a 5h 12c R1 Bluffton Ora 55.
MARSHALL, W. E. (Anna) poultry and fruit dealer T 1h 1c R10 Vanburen All 83.
Marshall, W. S. (Mary) 1 ch farmer O 80a 3h 3c R1 Bluffton Ora 12 Ind tel.
Martin, Arthur C. (May) 6 ch farmer T 40a 3h R24 McComb Plea 116 Ind tel.
Martin, Carlton Mount Blanchard.
Martin, Charles (Lillie O.) salesman T McComb.
Martin, C. A. R1 Alvada Bglk.

Martin, Ersal W. (Edith) laborer T H&L McComb.
MARTIN, HARRY (Magnolia) 1 ch farmer O H&L 2h Mount Blanchard.
Martin, H. restaurant O 3 L & business bldgs H&L R16 Williamstown Mad 38 B tel.
Martin, Jas. E. Alvada.
MARTIN, JOHN (Angie) 2 ch painter O H&L Mount Blanchard Del B tel.
Martin, Jno. E. R1 Alvada Bglk.
Martin, Joseph (Clara) farmer & fireman O H&L Mount Blanchard B tel.
Martin, Junior farmer O 5h 8c R2 Alvada Bglk 58 Ind tel.
Martin, J. L. (Rachel) 6 ch blacksmith & repairing O & business L Box 24 Williamstown Mad 38.
Martin, J. M. (Clara) 1 ch hardware merchant O H&L & bldgs 2h McComb Ind tel.
Martin, Noah L. Mount Blanchard.
MARTIN, R. M. farmer O 5a 1h Findlay Mrn 71.
Martin, Sherman (Faye) 1 ch thresher O H&L Mount Blanchard B tel.
Martin, Tobias Alvada.
Martin, W. Harry city marshall McComb Ind tel.
Martz, Allas Arlington.
MARTZ, DORILUS (Alice) farmer O 120a 2h 17c R15 Arlington Mad 9 B tel.
Marvin, Eugene laborer 1h R3 Findlay Mrn 53 B tel.
Marvin, Guy P. R3 Findlay Bglk.
MASON, THOMAS (Retta) 1 ch laborer 1h R2 Fostoria Wash 58.
Mason, Wm. W. (Anna I.) 3 ch oil treater 1h R7 Box 9 Findlay Lib 97.
Mason, W. E. (Susan J.) house mover 1h R7 Box 9 Findlay Lib 97 B tel.
Masters, H. E. (Anna) 2 ch farming T 80a 2h 1c R20 Rawson Eag 15 B tel.
Matheny, Elvin D. (Ada) farmer works for Dr. Mackelroy R4 Ada Ora 64.
Matheny, Wm. (Myrtle) 3 ch pumper O 4a 1h 1c R2 Findlay Mrn 8 & 43 B tel.
Mathewson, Peter A. (Amanda) 1 ch farmer T 160a 5h 20c R18 Rawson Ora 67 Ind tel.
Mathewson, W. R. veterinary O 160a 2h R18 Rawson Ora 67 Ind tel.
Mathias, Eleanor wid Dr. A. C. O H&L McComb.
Mathias, Emma M. bds with J. C. Mitchell R6 Lima RD Findlay Lib.
Matthey, Miss Bluette day laborer R4 Bluffton Ora 3 Ind tel.
Matthey, Chas. (Mary) 2 ch day laborer O 1a R4 Bluffton Ora 3 Ind tel.
Maurer, Alcid (Cecile) day laborer T H&L R4 Bluffton Ora 3.
MAXWELL, EARL B., M. D. physician Vanburen B tel.
May, Florence N Maple St Vanburen Ind tel.
May, Louis B. (Emma L.) postmaster O H&L Mount Cory B tel.
MAY, L. C. Mount Cory.
May, P. D. (Lillie) 1 ch farmer O 10a 4h 1c E Market St Vanburen B & Ind tels.
May, Sarah farmer O 160a 1h R13 Mount Blanchard Del 71 B tel.
Mayberry, A. J. R4 Findlay Jack 66 B tel.

The Way We Used To Do It.

Mayberry, Blanche R4 Findlay Jack 66 B tel.
Mayberry, Carl R4 Findlay Jackson 66 B tel.
Mayberry, E. G. R4 Findlay Jack 66 B tel.
MAYBERRY, R. D. (Ella) farmer T 160a 7h 14c R4 Findlay Jack 66 B tel.
Mayhon, Edward R16 Williamstown Vn Bn 67.
Medley, Dora dressmaker T H&L South Main St Vanburen.
Meek, Iva R8 Findlay Bla.
Meek, Newton (Lula) 2 ch farmer O 98c 2h 4c RD Forest Del 55 B tel.
Meek, W. B. (Effie B.) 3 ch farmer O 375a 9h 5c RD Forest Del 65.
Meeks, A. S. (Bessie) farmer T 160a 3h 8c Mount Blanchard Del 16.
Meeks, C. S. Mount Blanchard.
Meland, F. A. (Mabel) 1 ch pumper O H&L 1h Market St Vanburen.
Mellott, C. K. (Dell) ret O 1h 1c West Market St Vanburen Ind tel.
Mellott, Della R9 Findlay All.
MELLOTT, FRANK E. (Lois) 3 ch farmer T 400a 8h 10c R2 Bloomdale Wash 3 B tel.
Mellott, J. H. ret R1 Findlay All 55 B tel.
MELLOTT, J. M. (Eva B.) 2 ch farmer O 88a 3h 8c R1 Findlay All 55 B tel.
Mergenthaler, J. J. (Flora) 2 ch farmer O 158a 11h 6c R6 Fostoria Wash 80 Ind tel.
Mertz, Mrs. Maggie O 15a 1h R16 Williamstown Vn Bn 64.
Mertz, Ruth 1 ch T H&L Arlington.
MESSINGER, A. R. (Martha) 1 ch tinner T 2a 2h 1c R18 Rawson Vn Bn 25 B tel.
Messinger, L. G. (Anna M.) 2 ch carpenter & painter T H&L R18 Rawson Vn Bn 25.
Messmore, Gus (Allie) 2 ch ret O Arlington B tel.
Metz, Daisy Deweyville.
Metz, Florence Deweyville.
Metz, Isaiah (Margaret) 2 ch day laborer O H&L Deweyville Plea 81.
METZGER, JESSIE (Agusta May) 4 ch farmer O 80a 4h 7c R1 Alvada Bglk 36 Ind tel.
METZKER, I. R. (Nevada) 2 ch painter & paperhanger O 1a Deweyville Plea 81.
Metzler, A. J. (Minnie) hardware O H&L Arlington B tel.
METZLER, W. M. (Lola) physician O H&L 1h Vanlue B tel.
Mewhorter, H. C. 8 ch farming T 160a 4h 4c R14 Arlington Eag 114 B tel.
Meyer, Herman (Emma) 3 ch farmer O 40a 2h 3c R23 McComb Plea 86 Ind tel.
Meyer, William (Augusta) farmer O 40a 1h 3c R23 McComb Plea 86 Ind tel.
Meyers, Aaron (Icie) 2 ch farmer T 80a 2h 3c R3 Ada Ora 17.
Meyers, Carrie Mount Blanchard B tel.
Meyers, James (Grace) farming T 135a R2 Bloomdale Cass 47.
Meyers, Wava G. assistant cashier in bank Mount Blanchard B tel.
Meyers, W. H. (Anna M.) ret O H&L 1h Mount Blanchard B tel.
Michels, B. F. (Sarah) farmer T 80a 3h 7c R8 Findlay Lib 52.
Mickey, W. A. (Lida) 3 ch general farming O 80a 4h 14c R20 Rawson Eag 62 B tel.
Milch, John A. (Mary) 4 ch farmer O 80a 4h 15c Arlington Del 11 B tel.
Miller, Addie 2 ch T Mount Blanchard B tel.
Miller, Albert L. RD Findlay Jack.
Miller, Anna O 80a 3h 9c R15 Arlington Mad 21 B tel.
Miller, Anna R. R6 Findlay Eag.
Miller, Annie Mount Blanchard.
Miller, Bessie May R23 McComb Plea 66 Ind tel.
Miller, Billy (Mary) laborer O 15a 1c Rawson B tel.
Miller, B. F. farm laborer T H&L R12 Vanlue Ama 25 Ind tel.
Miller, Calvin farmer T 91a 4h 6c Mount Blanchard Del 37.
Miller, Carrie Arlington.
Miller, Charley R2 Findlay Mrn.
Miller, Charlie farmer T 80a 4h R15 Arlington Mad 21 B tel.
Miller, Christian P. laborer O H&L Rawson.
MILLER, CLARENCE A. (Eva I.) 1 ch farmer T 78½a 3h 6c R14 Arlington Jack 16 B tel.
MILLER, CLARK R22 McComb.
Miller, Claud Mount Blanchard B tel.
Miller, C. A. carpenter O H&L Benton Ridge.
Miller, C. E. (Norma) farming T 2h 2c R21 Mount Cory Bla 22 B & Ind tels.
Miller, C. P. farmer R3 Findlay Mrn 84 Ind tel.
Miller, David RD Findlay Eag.
Miller, David farmer 100a 4h 10c R24 McComb Port 21.

Miller, Earl (Cora) 4 ch farmer farm power work T 38a 5h 13c R12 Vanlue Bglk 22 Ind tel.
Miller, Ed. (Margarette) 2 ch farmer O 53a 2h 4c R15 Arlington Mad 49 B tel.
Miller, Mrs. Eliza A. ret O 90a 3h 5c R1 Bluffton Ora 29 Ind tel.
Miller, Elza L. (Ethel) 1 ch farming O 80a 3h 4c R22 McComb Bla 5 Ind tel.
Miller, Ephraim R4 Bluffton Ora.
Miller, Floyd farmer T R2 Alvada Bglk 58 Ind tel.
Miller, Forest farmer T 4h 8c R12 Vanlue Ama 71 Ind tel.
Miller, Frank (Flora) 3 ch farming T H&L 1c R1 Findlay Cass 13.
Miller, Frank L. (Cora) 2 ch farmer O 242a 8h 60c R12 Vanlue Ama 32 Ind tel.
Miller, F. C. R1 Alvada Bglk.
Miller, F. T. R12 Vanlue.
Miller, F. W. (Cody) 2 ch farmer O 60a 2h 4c R2 North Baltimore Port 51.
Miller, Garland RD Mount Blanchard.
Miller, George E. (Nan) 3 ch farming O 80a R25 McComb Bla 67 Ind tel.
Miller, Godfry (Catharine) 2 ch laborer T 40a 1h 3c Jenera Vn Bn 2.
Miller, Guy teamster bds with Nan Rawson.
Miller, G. B. (Elva) 3 ch miller T H&L Fremont St Arcadia.
Miller, G. H. farm hand Vanlue Ama 28 Ind tel.
Miller, G. L. (Sarah) teamster T H&L 2h Mount Blanchard B tel.
Miller, Harry laborer Shawtown.
Miller, Harry R14 Arlington Jack 46.
Miller, Harry (Flora) 2 ch farmer O 80a 3h R12 Vanlue Ama 70 Ind tel.
Miller, Harry E. (Minnie) 2 ch oil pumper T 60a 1h 2c R1 Findlay All 27 B tel.
Miller, Harry P. (Floy) 2 ch farmer O 52a 4h 15c Vanlue Ind tel.
Miller, Henry 4 ch ret O 40a 3h 2c R15 Arlington Mad 53 B tel.
Miller, Henry (Sophrona) 3 ch laborer H&L Shawtown.
Miller, Mrs. Hettie O 2a 1c R7 Findlay Bla 86.
Miller, Hiram L. (E. C.) farmer T 110a 3h 4c Arlington Del 11 B tel.
Miller, Homer C. McComb.
Miller, H. W. (Nettie) 1 ch butcher O H&L 2h McComb Ind tel.
Miller, Ivan butcher McComb.
Miller, Jacob C. (Mary) ret 148a 3h 1 auto 2c R7 Findlay Bla 96 Ind tel.
Miller, Jessie Wm. (Mattie) 2 ch oil man T 80a R8 Box 32 Findlay Lib 52 Ind tel.
Miller, John (Amanda) 2 ch laborer O H&L McComb .
Miller, John S. (Lydia) farmer O 40a 5h 2c R23 McComb Plea 65.
Miller, John S. (Gertrude) 3 ch grain elevator laborer O H&L Moffitt B tel.
Miller, Josiah (Rachel F.) farming O 11a R6 Findlay Eag 44 B tel.
Miller, Josie R3 Findlay Mrn 84 Ind tel.
Miller, J. A. farming O 59a 2h 3c R6 Findlay Eag 72 B tel.
Miller, J. C. farmer O 80a 6h 10c R7 Findlay Bla 96 Ind tel.
Miller, J. G. drayman O H&L 2h Mount Blanchard B tel.
Miller, J. O. teacher Benton Ridge.
Miller, LeRoy farmer 4h 4c R23 McComb Plea 66 Ind tel.
Miller, L. J. (Frances) grocer T H&L McComb Ind tel.
Miller, L. L. R4 Findlay Mrn.
Miller, Mearl K. (Edna H.) farming 148a 5h 4c R19 Rawson Un 19 Ind tel.
Miller, Nan 1 ch O H&L Rawson.
Miller, Pearl R8 Findlay Lib 52 Ind tel.
Miller, Perry (Frances) farmer O 50a 3h 5c R3 Findlay Mrn 84 Ind tel.
Miller, Philip laborer O H&L McComb.
Miller, Roy S. (Fern) blacksmith O H&L Mount Blanchard B tel.
Miller, Miss Sadie housekeeper R6 Findlay Eag 72 B tel.
Miller, Sarah C. R6 Findlay Eag.
Miller, Seigal (Emma) 2 ch laborer O H&L Mount Blanchard B tel.
Miller, S. A. (Em) elevator O H&L Mount Blanchard B tel
Miller, S. J. (Clara) 3 ch farmer O 160a 3h 3c Mount Blanchard Del 45 B tel.
Miller, Theodore farmer O 100a 4h 10c R24 McComb Port 21 Ind tel.
Miller, Uriah J. 3 ch oil field worker O 5¾a R9 Findlay All 26 B tel.
Miller, U. C. RD Forest Del.
Miller, V. C. (Nellie) 1 ch farmer T 80a 6h 11c RD Forest Del 88 B tel.
Miller, Wayne D. farmer O & T 90a R1 Bluffton Ora 29 Ind tel.
Miller, William (Phoebe A.) ret O H&L 2h 1c Vanlue Ind tel.
Miller, Wm. F. (Ida) 1 ch horse breeder 120a 13h 10c R23 McComb Plea 66 Ind tel. See adv.
Miller, W. B. laborer Benton Ridge Bla 52 Ind tel.
Miller, W. C. R12 Vanlue Bglk.

Miller. W. D. (Jessie) farmer T 80a 5h 13c Arlington Del 6 B tel.
Miller, W. E. (Oceola) grocer T McComb Ind tel.
Miller, W. F. (Jessie M.) 3 ch farming O 140a 4h 20c Arlington Del 22 B tel.
MILLER, W. H. D. (Charlotte A.) 2 ch farming part owner 80a 5h 14c R7 Findlay Lib 39 B tel.
Miller, W. P. Vanlue.
Miller, W. R. (Mary E.) 1 ch farmer O 93a 3h 6c R9 Findlay All 24 B tel.
Miller, W. T. Williamstown.
Millhime, R. E. (Ella C.) 2 ch farmer O 40a T 160a 6h 5c R2 Bloomdale Wash 3 B tel.
Mills, J. C. (Mary) 1 ch farmer T 147a 6h 13c R9 Findlay All 15.
Mills, Thisba R2 North Baltimore Port 52.
MINARD, WM. O. (Myrtle) 1 ch telephone lineman T H&L 1h Vanlue Ind tel.
Minks, Westley (Lenna) 2 ch farming T 40a R2 Bloomdale Cass 41 B tel.
Minnie, Elmer (Clara) farmer T 240a 5h 15c Mount Blanchard Del 64 B tel.
Misamore, Michael (Harriet) 3 ch farmer O 80a 4h 4c R14 Arlington Jack 55 B tel.
Misamore, M. M. (Minnie) 3 ch farm hand O 3a 2c R12 Vanlue Ama 25½ Ind tel.
Misamore, T. W. (Minnie) 4 ch farmer & dairy O 60a 4h 8c R4 Findlay Mrn 21 B tel.
Missamore, Alice E. Arlington.
Missamore, Henry RD Findlay Jack.
Missamore, L. W. (Alweldia) 2 ch farmer T 72a 2h 10c R3 Findlay Bglk 18.
Missimore, James laborer R12 Vanlue Ama 3 Ind tel.
Missmore, Emanuel (Silvia) 4 ch farm hand O 10a 1h 1c R12 Vanlue Ama 24 B tel.
Mitchell, Bert (Myrtle) 2 ch oil producer 2c R9 Findlay Port 63 Ind tel.
Mitchell, Dale (Margaret) 1 ch farmer T 100a 3h 4c R23 McComb Plea 40.
MITCHELL, GEO. D. J. P. farmer T 80a 5h 2c R23 McComb Plea 36 Ind tel.
Mitchell, G. (Abbie) farmer O 80a 4h 4c R9 Findlay All 17 Ind tel.
Mitchell, G. A. (Addie) farmer O 80a 2h 6c R9 Findlay All 21 Ind tel.
Mitchell, Harry (Nellie) 3 ch farmer T 40a 4h 6c R9 Findlay Port 64 Ind tel.
Mitchell, Homer (Stella) 2 ch farmer T 62a 4h 12c R9 Findlay Port 62 Ind tel.
Mitchell, Jennie RD Findlay Lib.
Mitchell, John C. (Susan J.) H & 31 lots R6 Findlay Lib.
Mitchell, Neuton R5 Findlay Eag 111 B tel.
Mitchell, N. B. RD Findlay Port.
Mitchell, R. B. McComb.
Moffitt, Curtis (Ada) farmer O 157a R21 Mount Cory Bla 32 Ind tel.
Moffitt, David W. R7 Findlay Lib.
Moffitt, Harry (Nellie) carpenter T Benton Ridge.
MOFFITT, H. C. Benton Ridge.
Moffitt, O. D. (Oda) 2 ch farmer T 75a 4h 2c R4 Findlay Mrn 61 B tel.
Mogle, Charles farmer & thrasher O 40a 1h 1c R22 McComb Plea 74.
Mogle, Wm. (Anna) laborer O H&L McComb.
MOHLEN, JESSE (Zetta) farmer O 32a 3h 7c R1 Bluffton Ora 6 Ind tel.
Molder, Allen R3 Ada Ora.
Molder, Frank (Daisy) 1 ch pike contractor O H&L R18 Rawson Ora 74.
Molder, Henry (Louisa) contractor O 200a 3h 8c R18 Rawson Ora 69 Ind tel.
Moltar, Albert farmer O 80a 4h 1c R3 Ada Orange 39 B tel.
Monday, Albert farm laborer 1h R1 Alvada Bglk 40 Ind tel.
Monday, Daniel R12 Vanlue.
Monday, E. T. (Maggie) 5 ch farm laborer T H&L R1 Alvada Bglk 46 Ind tel.
Monday, George (Cora) 3 ch farmer T 160a 5h 15c R12 Vanlue Ama 78 Ind tel.
Monday, Lewis (Sylvia) 2 ch farmer T 80a 5h R3 Carey Ama 50 Ind tel.
Monday, Louie R3 Findlay Bglk.
MONTAGUE, RILEY (Mabel) 3 ch farmer T 120a 5h 9c R23 McComb Plea 87.
Montgomery, Arthur C. (Dessie) 2 ch farming T 160a 5h 5c R7 Findlay Lib 45 Ind tel.
Montgomery, Chas. (Lenora) farmer R3 Bluffton Ora 13 Ind tel.
Montgomery, David R9 Findlay Port 43.
Montgomery, Dora M. R1 Bluffton Ora.
Montgomery, Mrs. F. M. 5 ch farmer O 187a 3h 14c R1 Bluffton Ora 29 Ind tel.
Montgomery, Geo. W. (Ella V.) 2 ch farming O 82½a 4h 1au 7c R7 Findlay Lib 38.
Montgomery, Gilbert J. (Carrie) farming T 80a 4h 4c R3 Ada Ora 38.
Montgomery, Grover C. (Rohda) farmer T 187a 3h 14c R1 Bluffton Ora 29 Ind tel.

Montgomery, G. C. (Jane) 2 ch farmer O 80a 4h 8c R9 Findlay Port 43 Ind tel.
Montgomery, Jesse (Mary) 6 ch farmer O 560a 10h 20c R1 Bluffton Ora 29 Ind tel.
MONTGOMERY, JOHN C. (Edith) 2 ch farmer T 80a 1h 5c R1 Bluffton Ora 43 Ind tel.
Montgomery, J. W. (Minnie) 1 ch farmer O 120a 7h 1c R24 McComb Port 46.
Montgomery, Lida student R1 Bluffton Ora 29 Ind tel.
Montgomery, Miss Mildred R1 Bluffton Ora 29.
Montgomery, Walter farm work R1 Bluffton Ora 29 Ind tel.
Montgomery, W. W. (Eva) 1 ch farmer O 143a 6h 5c R1 Bluffton Ora 13 Ind tel.
Moore, Mrs. Amanda ret O 160a 1h 8c R2 Findlay Bglk 28 B tel.
Moore, A. Jackson R1 Alvada Bglk.
Moore, A. R. (Blanch) 2 ch farming T 164a 6h 10c R25 McComb Bla 103 Ind tel.
Moore, Clyde M. (La Vanche) 1 ch farmer T 80a 7h 7c R1 Alvada Bglk 46 Ind tel.
Moore, C. G. R25 McComb Lib.
Moore, C. L. (Ida) 4 ch farmer O 112a 7h 6c R11 Arcadia Wash 42 Ind tel.
Moore, C. R. teacher T Walnut St Arcadia Ind tel.
Moore, Daniel monumental bds with George Rawson B tel.
Moore, Earl (Ollie) farmer O 40a R3 Carey Ama B tel.
Moore, Eliza L. R1 Alvada Bglk.
Moore, F. R. McComb.
Moore, Mrs. George O H&L Rawson B tel.
MOORE, HARVEY Arcadia.
Moore, H. H. (Ella) 3 ch farmer T 80a 3h 3c R6 Fostoria Wash 84 Ind tel.
Moore, H. H. printer O H&L & print shop McComb Ind tel.
Moore, Mrs. James O H&L Walnut St Arcadia.
Moore, John (Hazel) 3 ch laborer O H&L McComb Ind tel.
Moore, Jno. T. Arcadia.
Moore, J. C. 1 ch farmer T 80a 3h 5c R2 Fostoria Wash 30 Ind tel.
Moore, J. F. Arcadia.
MOORE, HARVEY Arcadia.
Moore, Mrs. L. A. O 85a 4h R4 Findlay Mrn 64½.
Moore, L. Belle telephone operator McComb Ind tel.
Moore, Mary A. Arcadia.
Moore, Miss Rosa music teacher R12 Vanlue Bglk 43.
Moore, R. B. farmer O R1 Alvada Bglk 46 Ind tel.
Moore, R. L. (Jennie) ret O H&L Rawson B tel.
Moore, Sidney R16 Williamstown Mad.
Moore, W. A. R12 Vanlue Bglk.
Moore, W. J. (C. A.) 2 ch farmer T 76a 9h 20c Mount Blanchard Del 52 B tel.
Moore, W. M. (Julia) 3 ch fruit grower O 1a 1h 1c R12 Vanlue Bglk 43 Ind tel.
Moore, W. W. (Della) contractor O H&L 1h Walnut St Arcadia Ind tel.
Moorehart, L. A. (Izora) mail carrier R F D O H&L 2h Rawson Ind tel.
Moorhead, A. C. McComb.
Moorhead, C. A. (Ada) oil worker T 80a 1h R9 Findlay All 16 Ind tel.
Moorhead, C. J. (Nora) farmer T 80a 6h 6c R2 North Baltimore Port 22 Ind tel.
Moorhead, Frank (Jane) farmer O 80a 7h 8c R9 Findlay Port 64 Ind tel.
Moorhead, Fred L. (Stella) 2 ch farmer T 80a 6h 12c R9 Findlay Port 42.
Moorhead, Glen (Edna) farmer T 80a 1h 2c Vanburen Port 58 Ind tel.
Moorhead, Harry B. bds Josiah farmer R22 McComb Plea 47.
Moorhead, Homer (Stella) 3 ch oil producer 1h R9 Findlay Port 61 Ind tel.
Moorhead, Dr. H. (Nellie) 4 ch farming O 450a 8h 1 tractor 2au 50c R8 Findlay Lib 9 Ind tel.
Moorhead, James W. (Ella) farmer O 120a 8h 15c R25 McComb Plea 105 Ind tel.
Moorhead, Josiah (Rachel) farming O 80a 5h 6c R22 McComb Plea 77 Ind tel.
Moorhead, J. D. RD North Baltimore Port.
Moorhead, Margaret R25 McComb Port 15.
MOORHEAD, O. E. (Pearl A.) 4 ch farming short horn breeder 238a 6h 1au 25c R7 Findlay Lib 47 Ind tel.
MOORHEAD, S. E. farmer O 90a 3h 6c R25 McComb Port 15 Ind tel.
Moorhead, S. E. (Sophronia) O 175a 8h 12c R2 North Baltimore Port 57.
Moorhead, Thad R25 McComb Lib.
Moorhead, Wm. (Sarah) farmer O 35a 1h 6c R9 Findlay Port 41.
Moots, Delmer (Anna) 2 ch miller T H&L Fremont St Arcadia.

Moots, J. W. (Addie) 5 ch farmer O 87a T 113a 8h 16c R6 Fostoria Wash 70.
Moots, P. W. R6 Fostoria Wash.
Moran, F. C. oil man T R8 Findlay Lib 52 Ind tel.
Moran, H. F. (Bertha) 2 ch oil workers' foreman T 60a 1c R9 Findlay All 25 Ind tel.
Morehart, Elizabeth 3 ch ret O 80a R12 Vanlue Ama 34.
Morehart, Elizabeth O H&L Vanlue.
MOREHART, HARRY J. (Cora) 4 ch banker & farmer O 62a 2h 2c Vanlue Ama 61 Ind tel.
Morehart, Henry (Mary) 1 ch farm hand T H&L 1c R12 Vanlue Ama 23 Ind tel.
Morehart, Lester farm hand R12 Vanlue Ama 23 Ind tel.
Morehart, Lewis (Edith) farmer O 50a 3h 12c R13 Mount Blanchard Del 73 B tel.
Morehart, Ray (Mary) 1 ch farmer & teacher T 80a 4h 6c R12 Vanlue Ama 34 Ind tel.
Morehart, Wesley RD Findlay Ama.
Morehead, Ostin J. McComb.
Moreheart, H. J. Vanlue.
Morey, Oran (J.) 2 ch farmer hand T 120a R5 Forest Del 94 B tel.
Morgan, Ardie farm hand R18 Rawson Vn Bn 25 B tel.
MORGAN, BEN (Lottie) 5 ch farming O 3a 1h 1c R7 Findlay Lib 74 Ind tel.
Morgan, Chas. H. Arlington.
Morgan, N. P. (Edna) 3 ch farmer T 10a 1h R1 Alvada Bglk 45 Ind tel.
Morgan, Wm. W. (Orpha) 3 ch steel constructor T H&L R9 Findlay Lib.
Morlock, H. (Maria) fruit grower O 9 2-3a 1h RD Fostoria Wash 61 Ind tel.
Morris, A. F. (Lennie) 1 ch farmer T 2a H&L 1h 1c R24 McComb Port 32.
Morris, Charlie laborer bds with Mrs. R. Shurk McComb.
Morris, Florence A. 6 ch O H&L 1h Mount Blanchard B tel.
Morrison, Catharine O H&L McComb Ind tel.
Morrison, Chas. baker McComb.
Morrison, E. (Mary) ret 350a H&L 4h 10c McComb Ind tel.
Morrison, E. E. (Ruth) 1 ch farmer T 80a 3h 3c R24 McComb Port 4 Ind tel.
Morrison, E. P. (Loa) 4 ch farmer O 40a 3h 4c R25 McComb Plea 102 Ind tel.
Morrison, George (Grace) 1 ch farming 160a 5h 12c R3 Ada Ora 60 B tel.
Morrison, Guy C. (Jessie) 1 ch farmer T 90a 4h 7c R24 McComb Plea 110 Ind tel.
Morrison, John H. (Lydia) 1 ch farming 115a 8h 10c R3 Ada Ora 66.
Morrison, J. G. (Silva) farming T 102a 4h 1c R25 McComb Bla 70 Ind tel.
Morrison, Nellie telephone operator McComb.
MORRISON, RALPH C. (Della) farmer T 100a 1h 2c R25 McComb Plea 102.
Morrison, Robt. F. (Anna) farmer O 100a 3h 8c R25 McComb Plea 102.
Morrison, Robt. H. McComb.
Morrison, Sophronia McComb.
Morrison, Thomas (Jane) ret 160a R3 Ada Ora 60.
Morrison, Wm. R. Jenera.
Morrison, W. James (Etta) 1 ch clerk O 40a H&L 2h 2c McComb Ind tel.
Morrissey, J. L. (Mary) 2 ch farming O 220a 10h 5c R3 North Baltimore All 43 Ind tel.
Moser, D. E. (Cora B.) 3 ch farmer O 80a 4h 3c R2 Fostoria Wash 48 Ind tel.
Moser, William (Jermina) 1 ch farm hand O 1a R1 Alvada Bglk 44 Ind tel.
Mosgrove, P. farmer T 50a 2h 4c Mount Blanchard Del 45 B tel.
MOSIER, C. C. farmer T 160a 6h 15c R2 Findlay Mrn 10 B tel.
Mosier, J. W. (Lulu) farmer O 80a 4h 12c R9 Findlay Lib 59 B tel.
Mosier, Wm. R2 Carey Bglk.
Moss, Bert (Edna) 1 ch oil worker T 1c R11 Arcadia Cass 50.
MOSS, EDWARD (Emma) 1 ch farming T 205a 5h 4c R2 Findlay Cass 53.
Moss, G. C. (Gladys) 3 ch pumper T 2a 1h 1c R2 Findlay Mrn 70 B tel.
Motot, L. C. (Cristine) 1 ch farming O 57a 1h 1c R25 McComb Bla 41 Ind tel.
Motter, Albert farming 80a 4h 7c R3 Ada Ora 39.
MOTTER, DANIEL (Lillie E.) 1 ch farmer O 135a 4h 25c R1 Bluffton Ora 14 Ind tel.
Motter, Jno. P. R3 Ada Ora.
Motter, Paul (Cora) 2 ch farm hand 1h 1c R3 Ada Ora 58.
Mowery, Burt state engineer R23 McComb Plea 96.
Mowery, Earl laborer R23 McComb Plea 96.
MOWERY, GEORGE W. (Theresa) 1 ch farmer & carpenter O 20a 3h 4c R23 McComb Plea 96 Ind tel.
Mowery, Ora laborer R23 McComb Plea 96.

Mowery, Wallace McComb.
Moyer, Alma R2 Findlay Bglk.
Moyer, C. R. (Ida E.) liveryman O H&L Main & Fremont Sts Arcadia.
Moyer, Ed. farmer T 80a 3h R1 Alvada Bglk 51 Ind tel.
MOYER, EDWARD A. (Persis M.) I ch farming O 40a 6h 3c R21 Mount Cory Bla 26 Ind tel.
Moyer, Floyd J. farming bds with Uriah R4 Bluffton Un 23.
Moyer, Fred E. (Sylva) farming T 40a 2h 10c R4 Bluffton Un 25.
Moyer, Howard E. Vanburen.
Moyer, J. D. (Maude) 3 ch farmer T 93½a 1h 4c R1 Alvada Bglk 50 Ind tel.
Moyer, J. W. (Christina) 5 ch farmer O 93½a 9h 15c R1 Alvada Bglk 50 Ind tel.
Moyer, Miles M. (Alice M.) 1 ch farming O 120a 12h 20c R4 Bluffton Un 25 Ind tel.
MOYER, MILTON E. (Ollie May) 3 ch farming T 95a 4h 16c R4 Bluffton Un 14 Ind tel.
Moyer, R. J. farmer T R1 Alvada Bglk 50 Ind tel.
Moyer, Uriah B. (Alice L.) farming breeder of Devon cattle & Polan China hogs 60a 4h 20c R4 Bluffton Un 23 Ind tel.
MUIRHEID, CHAS. (Armanda) 1 ch oil worker O H&L R7 Box 125 Findlay Lib.
Mulford, George B. carpenter & builder O H&L Shawtown Ind tel.
Mulford, Ina Shawtown Ind tel.
Mull, Raleigh Arlington.
Mullen, Homer D. (Sarah J.) clerk O H&L McComb.
Mullen, Isaac (Mary A.) laborer O H&L McComb.
MULLEN, MRS. MONT. R14 Box 37 Arlington.
Mullen, W. M. (Amanda J.) 1 ch farmer O 86a 7h 10c R14 Arlington Jack 54 B tel.
Munma, E. L. E. (Sarah A.) 4 ch lawyer O H&L McComb Ind tel.
Murray, Harry J. Vanburen.
MURREY, MRS. ANNA 1 ch laborer O Arcadia.
Murrey, Chas. (Millie) 5 ch farming T R10 Vanburen Cass 38 B tel.
Musgrave, Arthur Mount Blanchard.
Musgrave, B. O. (Edith) 1 ch farmer T 120a 4h 10c Arlington Del 33 B tel.

Quarry of Cole Bros. & Dorsey, Vanlue, Ohio.

Musgrave, Clarence (Sarah) 1 ch farmer T 80a 1h 1c R15 Arlington Mad 60 B tel.
Musgrave, F. M. RD Forest Del.
Musgrave, Harvey Mount Blanchard.
Musgrave, Otis Mount Blanchard.
Musgrave, R. L. R16 Williamstown Del.
Musgrave, Ulysses Arlington.
Musgrave, V. S. (Minnie) 2 ch farmer O 40a 3h 3c Arlington Del 26 B tel.
Musgrave, Waldo R. Arlington.
Musgrove, Amanda E. Arlington.
Musgrove, J. F. (Lydia) 3 ch farmer O 90a 5h 32c R16 Williamstown Del 17 B tel.
Musgrove, R. G. (Martha) farmer O 40a 3h 10c Williamstown Del 19 B tel.
Musser, C. E. (Martha) farmer T 140a 6h 16c R9 Findlay Lib 90 Ind tel.
Musser, Joseph (Delilah) carpenter & contractor T H&L McComb.
Musser, Samantha R9 Findlay Lib.
Myers, Adam (Verlinda) farmer O 40a 2h 3c R5 Findlay Jack 8 B tel.
Myers, Albert E. (Minnie) 8 ch thresher T H&L 1h 2c Mount Cory Un 25 B tel.
Myers, Andy E. (Ilo) farmer T 80a 4h 10c R1 Bluffton Ora 45.
Myers, A. O. (Eva C.) 3 ch farmer O 80a 4h 10c R5 Findlay Jack 40 B tel.
Myers, B. F. farmer O R1 Alvada Bglk 37 Ind tel.
Myers, B. H. (Ethel) 6 ch farmer O 34a 3h 4c R13 Mount Blanchard Del 74.
Myers, Chas. O. Arcadia.
Myers, Clarence (Blanche) 2 ch garage & farmer T H&L 3h S Main St Arcadia.
Myers, Clem O. (Margrette) 2 ch farming & Delaine sheep breeder 120a 7h 11c 32 sheep R18 Rawson Un 98 B tel.
Myers, Cloyce (Rebecca) 1 ch farmer T 163a 2h 2c R22 McComb Plea 82 Ind tel.
Myers, C. E. Rawson.
Myers, David C. McComb.
Myers, Mrs. Della 2 ch T H&L McComb.
Myers, Donald D. painter Mount Blanchard B tel.
Myers, D. (Brittie) 1 ch farmer T 160a 6h 12c R11 Arcadia Wash 41 Ind tel.
Myers, D. H. (Lizzie) 8 ch farmer T 100a 4h 3c R6 Fostoria Wash 46 Ind tel.
Myers, Earl C. (Cecil) farming T 80a 3h 6c R18 Rawson Un 63.
Myers, Fern R22 McComb Plea 82.
Myers, George W. (Alice M.) steam shovel engineer O H&L S Main St Arlington B tel.
Myers, G. A. (Esther A.) 2 ch farmer T 300a 35h 30c R6 Findlay Lib 69 B tel.
Myers, Hobart R6 Fostoria Wash.
Myers, H. farmer T 100a R13 Mount Blanchard Ama 17 B tel.
Myers, H. C. (Maud) liveryman O H&L 7h 2c Mount Blanchard B tel.
Myers, H. W. (Tillie) 3 ch farmer O 100a 7h 9c R6 Fostoria Wash 81 Ind tel.
Myers, Isaiah R6 Fostoria Wash.
Myers, John R5 Findlay Jack.
Myers, John W. Alvada.
Myers, Joseph (Maggie) 1 ch farmer O 163a 4h 13c R22 McComb Plea 82 Ind tel.
Myers, J. B. (Maude D.) 1 ch farmer O 26 2-3a 3h 8c R5 Findlay Jack 24 B tel.
Myers, J. H. Alvada.
Myers, J. M. RD Fostoria Wash.
Myers, LeRoy Alvada.
Myers, Mrs. Lydia widow of Fred O H&L & 2a McComb.
Myers, L. C. 3h R6 Fostoria Wash.
Myers, Morris R2 Fostoria Wash.
Myers, O. F. (Matilda) farmer T 76a 2h 3c R4 Findlay Mrn 19 B tel.
Myers, P. A. R12 Vanlue Ama.
Myers, Robt. (Elva) 2 ch hardware O H&L Rawson Ind tel.
Myers, R. D. (Blanche) 1 ch farmer O 77½a 5h 5c R2 Findlay Mrn.
Myers, Van R. (Viola) laborer O H&L 2h Mount Blanchard B tel.
Myers, W. B. (Alma) farm laborer O 4a 1h R1 Alvada Bglk 50 Ind tel.
Myers, W. T. R2 Fostoria Wash.
Nau, Clarence S. (Vernie) 2 ch farming T 80a 2h 14c R3 Ada Ora 63.
Nau, Frank farmer O 80a R2 Alvada Bglk 56 Ind tel.
Nau, J. W. (Chloe) 3 ch farmer O 80a 7h 8c R6 Fostoria Wash 85 Ind tel.
Naugle, D. W. R6 Box 90 Findlay.
Naus, Bertha Arlington.
Naus, D. A. RD Forest Del.
Naus, J. L. (Sarah) carpenter O H&L Arlington B tel.
Naylor, J. A. (Ella) 3 ch oil pumper T H&L Mount Cory.
Nead, Mrs. C. J. O H&L Freemont St Arcadia.
Nead, Enock Arcadia.
Nead, Florence glove worker Freemont St Arcadia.
Nead, Harry miller T Freemont St Arcadia.

Neal, Scott (Margaret M.) 3 ch foreman farm Ohe O. Co. T. 1h R10 Vanburen All 32 B tel.
Nebergall, L. M. Rawson.
Nebergall, Ray (Bertha) 3 ch farming 40a 2h 3c R1 Bluffton Un 57.
Neeble, Clyde (Barbara) R3 Findlay Mrn.
Needles, Mrs. Lucinda ret 80a McComb Ind tel.
Neeley, Chas. J. R8 Findlay Lib.
Neff, Elizabeth Jenera.
Neff, J. W. (Emma) 3 ch farming O 87a 4h 7c R17 Jenera Vn Bn 80 B tel.
Neff, Louis P. Arlington.
Neff, Peter J. Jenera.
NEFF, W. D. (Katherine) 3 ch farming O 60a 5h 4c R20 Rawson Eag 59 B tel.
Neiswander, Byron E. teacher R17 Jenera Vn Bn 25 B tel.
Neiswander, Edgar M. R17 Jenera Vn Bn 25 B tel.
NEISWANDER, J. (Susan) 9 ch farmer & carpenter O 70a 6h 15c R17 Jenera Vn Bn 25 B tel.
Neiswander, Ralph B. R17 Jenera Vn Bn 25 B tel.
Neiswander, Miss Una D. R17 Jenera Vn Bn 25 B tel.
NELLANS, CHAMBERS A. runs smokehouse O H&L Deweyville Plea 81.
Nelson, Ballard (Laura) farmer O 102a 4h 10c R11 Arcadia Wash 12 Ind tel.
Nelson, Mrs. Dora 1 ch farming O 67½a 1h 3c Vanburen Cass 9 B tel.
Nelson, D. F. (Amanda) 2 ch farming O 80a 4h 7c R10 Vanburen All 46 Ind tel.
Nelson, H. T. (Opal) 1 ch farming T 111a 4h 9c R11 Arcadia Cass 33 Ind tel.
Nelson, J. E. farming T 67½a 2h R10 Vanburen Cass 9 B tel.
Nelson, Robert (Ella) 4 ch farming O 5a 1h 1c R1 Findlay Cass 31 Ind tel.
NELSON, R. Z. R11 Arcadia Cass 28.
Nelson, Sarah J. O H&L McComb Ind tel.
NELSON, W. H. R10 Box 51 Vanburen.
Nemire, George farmer O 120a 1h R24 McComb Plea 112.
Nemire, Olen (Loda) farm laborer T H&L Moffit.
NESBAUM, J. WEBSTER (Anna) 3 ch farmer O 80a 3h 10c R13 Mount Blanchard Ama 52 B tel.
NESBITT, J. L. (Olie D.) 2 ch farmer T 40a O 40a 4h 3c R2 Fostoria Wash 28 B tel.
NESLER, AARON (Maggie) farmer T 40a 3h 2c R15 Arlington Mad 53 B tel.
Nesler, John (Emma E.) 5 ch farmer O 80a 5h 14c R16 Williamstown Mad 63 B tel.
Nesler, Peter Rawson.
Nessler, George Jenera.
Neuensahwander, Daniel C. (Dina) 2 ch farming O 120a 4h 4c R3 Ada Ora 59 B tel.
Neusbaum, Chas. M. McComb.
Newcomb, J. M. (Fannie) O H&L R2 Fostoria Wash 64 B tel.
Newcomber, Clint (Mary) 1 ch ret O H&L 1h 1c R2 Alvada Bglk 53.
Newcomber, James 3 ch farmer O 1a H&L 2h R2 Alvada Bglk 55 Ind tel.
Newcomer, David (Sarah E.) ret O 80a 1h 1c R18 Rawson Un 103 B tel.
Newcomer, H. E. Alvada.
Newcomer, Sarah E. bds with David R18 Rawson Un 103.
Newcomer, S. B. RD Fostoria Bglk.
Newell, J. P. R4 Findlay Jack.
Newell, T. A. (Sarah Jeanette) 3 ch farmer T 160a 5h 7c R2 Bloomdale Wash 3 B tel.
NEWHART, J. P. Carey.
NEWHOUSE, WM. (Mary) farmer O 137a 6h 5c R6 Fostoria Wash Ind tel.
Newman, A. F. (Angie) farmer O 75a 3h 8c R25 McComb Port 33 Ind tel.
Newman, E. L. 1 ch farming O 106a 5h 12c Arlington Del 16 B tel.
NEWMAN, J. F. (Bird) 1 ch farmer T 135a 4h 15c R9 Findlay Port 43 Ind tel.
NEWMAN, M. C. (Minnie) care taker of country club R2 Findlay Mrn 9 B & Ind tels.
Newton, Bert 1 ch laborer O H&L Arlington.
Newton, Chas. D. Arcadia.
Nickelson, Alpha M. (Mary) 5 ch farmer T 50a 5h 2c R24 McComb Plea 110 Ind tel.
Nickelson, James C. (Sarah) laborer house & 6 lots Shawtown.
Niebel, C. R. (Gaynelle) 1 ch farmer T 100a 5h 7c R3 Findlay Mrn 80 B tel.
Niece, C. S. (Margarette) oil worker O 2a 2c Vanburen All 47.
Nigh, A. R1 Alvada Bglk.
NIGH, F. E. (May) 3 ch farmer O 76a 9h 14c R2 North Baltimore Port 27 Ind tel.
Nigh, O. P. (Sophronia) farmer O 256a 1h 4c R2 North Baltimore Port 27 Ind tel.
Nique, Henry (Octava) 5 ch farming T 40a 2h 3c R22 McComb Bla 41.

Nique, Miss Mary O 40a R22 McComb Bla 41.
Niswander, Henry (Olivia) 5 ch farmer T 60a 3h 5c R1 Bluffton Ora 28.
Noel, S. E. (Mollie) 6 ch farmer O 50a 4h 5c R2 Fostoria Wash 40 Ind tel.
Noller, J. P. Arcadia.
Nonnamaker, Ann R1 Bluffton Ora.
Nonnamaker, A. (Frances) 3 ch farmer O 30a 4h 4c R1 Bluffton Ora 47 Ind tel.
Nonnamaker, C. M. farmer O 40a 2h 6c R1 Bluffton Ora 26 Ind tel.
Nonnamaker, Ethel R1 Bluffton Ora 26 Ind tel.
Nonnamaker, Glenn day laborer 1h bds R1 Bluffton Ora 47 Ind tel.
Nonnamaker, G. A. (Mary) 4 ch farmer O 80a 5h 10c R1 Bluffton Ora 26 Ind tel.
Nonnamaker, H. E. farmer O 40 2h 6c R1 Bluffton Ora 26 Ind tel.
Nonnamaker, John J. (Elizabeth M.) farmer O H&L 4h 1c Mount Cory Ind tel.
Nonnamaker, J. H. (Emma) 3 ch farmer O 40a 2h 3c R1 Bluffton Ora 26 Ind tel.
Nonnamaker, Miss Katharine housekeeping R1 Bluffton Ora 26 Ind tel.
Nooler, J. P. (Ella) 2 ch barber O H&L Box 16 Arcadia.
Norris, D. L. farmer O 220 1h R2 Findlay Mrn 47 B tel.
Norris, G. W. (Amanda) 3 ch farming O 90a 3h 15c R1 Findlay Cass 25 B tel.
Norris, J. W. farming bds R1 Findlay Cass 25 B tel.
Norris, L. S. (Naomi E.) farmer T 80a 6h 15c R14 Arlington Jack 41 B tel.
Norris, Scott R14 Arlington Jack.
Norton, Anna 1 ch O H&L R2 Findlay Mrn 9.
Nowlan, D. R. ret O H&L Rawson.
Nowlan, D. V. ditcher O H&L Rawson.
Nowlan, Elizabeth O H&L Rawson B tel.
Nowlan, E. T. ret Box 37 Rawson B tel.
Nowlan, Mary R20 Rawson Eag.
Nowlan, T. J. farming O 100a 3h 2c R20 Rawson Eag 15 B tel.
Nowlan, Mrs. W. T. O 100a 2h 4c R20 Rawson Eag 15 B tel.
Nowlan, W. W. (Elizabeth) painter O H&L 1h Rawson.
Nunamaker, David (Sarah) laborer O H&L 1c Mount Cory Ind tel.
Nuniviller, O. L. garage Jenera. See adv.
Nusbaum, J. D. (Lena) farmer T 40a 2h 2c R3 Bluffton Ora 11 Ind tel.
Nusbaum, R. Z. McComb.
Nusser, J. A. (Blanch) farming O 80a 3h 10c R10 Vanburen All 78 Ind tel.
Nuton, Charles (Ella) 7 ch oil pumper T H&L R11 Arcadia Cass 34.
Nutter, Orville (Martha) 4 ch blacksmith O H&L 1h Mount Blanchard Del B tel.
Nye, A. ret O 80a 1h 2c R1 Alvada Bglk 75 Ind tel.
Nye, A. M. (Millie) ret O H&L 1h Main St Arcadia Ind tel.
Nye, Carey (Cora) livery man O H&L 6h McComb Ind tel.
Nye, Dan farmer T R2 Alvada Bglk 57 Ind tel.
Nye, Fred Alvada.
Nye, Hayward (Aura B.) 1 ch farmer T 132a 5h 18c R4 Findlay Jack 62 B tel.
Nye, Mrs. Mary R1 Alvada Bglk.
Nye, Pearl R4 Findlay Ama.
Nye, P. C. farming O 90a 5h 2c R8 Findlay Lib 33 Ind tel.
Nye, Susan T Main St Arcadia.
Oberholtzer, C. P. (Esther) farming T 80a 5h 3c Benton Ridge Bla 93.
Oberholtzer, J. G. (Emma) 1 ch farming O 160a 3h 60c Benton Ridge Bla Ind tel.
Obrien, Cornelius (Loretta) 3 ch laborer T H&L R7 Box 23 Findlay Lib 96.
Ogg, Mrs. Jane Vanlue.
Ogg, Sarah J. farmer O 130a 1h Vanlue.
Ogle, Rachel R23 McComb Plea 59.
Ogle, Theodore A. truck gardener & laborer H&L & out lots 1h Shawtown.
Ogle, Thomas J. chicken fancier & gardener Shawtown.
Ohl, Earl C. (Lesta) 1 ch farmer T 80a 3h 7c R1 Findlay All 58 B tel.
Ohl, J. W. (Nellie) 1 ch farmer O 80a 3h 14c R1 Findlay All 68 B tel.
Ohl, Lloyd (Mamie) farming T 160a 5h 20c R1 Findlay All 68 B tel.
Ohl, Loyd T. (Mamie) farming T 25a 2h 1c R7 Box 1 Findlay Lib B tel.
Ohly, Hugo P. (Gertrude) 5 ch tile & brick mftr O 27a 2h 1c McComb Plea 100 Ind tel. See adv.
Oldaker, H. E. (Emma) 2 ch minister T 2a R24 McComb Plea 111 Ind tel.
Oldham, Gale, G. (Carrie B.) 1 ch farmer T 80a 8h 13c R16 Williamstown Del 20 B tel.
Oldham, R. B. (Mollie M.) 2 ch laborer T 1½a 1c R16 Williamstown Vn Bn 72.
Oldham, Sam'l F. Arlington.

Oldham, S. T. 1 ch farmer O 80a 2h 2c R16 Williamstown Mad 13.
Oleary, James P. (Della) 1 ch supt gas line O H&L East Market St Vanburen Ind tel.
Oleary, John E. student East Market St Vanburen Ind tel.
Oler, E. C. (Agnes) blacksmith T 2a R14 Arlington Jack 46.
Oman, C. A. 2 ch T 89a 4h 4c R7 Findlay Bla 97 Ind tel.
Oman, C. J. (Angie) 1 ch farming T 82a 5h 7c R6 Findlay Eag 68 B tel.
Oman, Edgar (Addie) 1 ch farmer O 80a 3h R12 Vanlue Ama 40 B tel.
Oman, Elmer (Carrie) 1 ch farmer T 75a 3h 10c R12 Vanlue Ama 35 Ind tel.
Oman, Ephrim farmer O 2h 2c RD12 Vanlue Ama 67 Ind tel.
Oman, Frank (Daisy) 3 ch drayman T H&L 2h Rawson Ind tel.
Oman, Fred F. (Ruth) 1 ch farming bds with J. C. R21 Mount Cory Un 30.
Oman, Fred G. (Ethel) farmer & fruit grower O 165a 6h 12c R12 Vanlue Ama 36 Ind tel.
Oman, George W. (Rosamond) 2 ch farmer T 110a 5h 20c R12 Vanlue Ama 25 Ind tel.
Oman, Harry E. (Hallie) farm hand 1h 3c R7 Box 111 Findlay Lib 44 Ind tel.
Oman, Jacob C. (Clara Ellen) farming O 40a 3h 6c R21 Mount Cory Un 30 Ind tel.
Oman, Jake (Tillie) farming T 160a 1h 3c R17 Jenera Vn Bn 39 B tel.
Oman, John (Anna) 2 ch farmer O 305a 5h 15c R12 Vanlue Ama 35 Ind tel.
Oman, John P. RD Findlay Eag.
Oman, J. Homer farmer R5 Findlay Jack 6 B tel.
Oman, J. W. (Malinda) 3 ch general farming T 80a 6h 8c R17 Jenera Eag 82 B tel.
Oman, Miss Margaret R6 Findlay Eag 70 B tel.
Oman, Mayme O H&L Rawson B tel.
Oman, Millard farmer & fruit grower T O 165a 6h 12c R12 Vanlue Ama 36 Ind tel.
Oman, R. F. R6 Findlay Lib.
Oman, R. M. (Gail) 2 ch farming T 103a 4h 12c R16 Findlay Eag 69 B tel.
Oman, Samuel (Mary) ret O H&L Rawson.
Oman, Mrs. Wm. Rawson.
Oman, Wm. Howard (Elenor W.) 1 ch farmer T 160a 7h 15c R5 Findlay Jack 6 B tel.
Oman, W. B. F. (Amy) 1 ch general farming O 160a 5c R17 Jenera Eag 61 B tel.
Oman, W. H. (Clara) 2 ch farming O 112a 6h 8c Findlay Eag 70 B tel.
Oneil, T. H. (Caroline) stone mason O H&L Arcadia Ind tel.
Opp, A. L. R4 Findlay Mrn.
Opp, B. F. farmer O 115a 4h 6c R4 Findlay Mrn 87 B tel.
Opp, Charles, R12 Vanlue Ama.
Opp, Emmett R4 Findlay Mrn.
Opp, James (Nina) 1 ch farmer T 40a 3h 3c R24 McComb Plea 116.
Opp, John (Hattie) farmer O 78a 3h 6c R2 Findlay Mrn 8.
Opp, Katie R4 Findlay Mrn 87 B tel.
Opp, L. A. 2 ch farmer T 100a O 60a 4h 7c R4 Findlay Mrn 62 B tel.
Opp, O. C. (Aura) farmer T 120 4h 4c R2 Findlay Mrn 9.
Opp, W. E. farmer 1h R4 Findlay Mrn 87 B tel.
Oram, Arthur R. (Bertha) 1 ch blacksmith T H&L McComb.
Oram, H. D. (Maud) 2 ch blacksmith O H&L & shop McComb Ind tel.
Orth, Charles E. (Katie) tinner O H&L Arcadia Ind tel.
Orth, Florence tel operator South Main St. Arcadia Ind tel.
Orth, L. M. (Effie) undertaker & tel manager O H&L South Main St Arcadia Ind tel.
Orwick, Charles (Blanche) teacher T H&L Arlington B tel.
Orwick, C. H. teacher R5 Findlay Jack 45 B tel.
Orwick, C. J. (Mabel) 1 ch cashier bank T H&L Arlington B tel.
Orwick, Ed. (Anna) 1 ch farmer O 40a 3h R16 Williamstown Mad 10 B tel.
Orwick, Mrs. Hannah M. 1 ch O 1a R5 Findlay Jack 45 B tel.
Orwick, Harlan (Florence) 1 ch barber T H&L Mount Cory B tel.
Orwick, Harley E. Arlington.
Orwick, Jacob RD Findlay Jack.
Orwick, John (Hester) 1 ch ret O 120a 2h 1c Mount Blanchard B tel.
Orwick, John laborer O H&L Arlington.
Orwick, J. C. (Ella Jane) 1 ch dealer in pumps & pipes T 80a 8h 13c R16 Williamstown Mad 38.
Orwick, M. L. 1 ch O H&L Arlington B tel.
Orwick, Nelson R5 Findlay Jack.
Orwick, Thos. E. Arlington.

Orwick, William (Jermima) 6 ch farmer O 71a 3h 5c R13 Mount Blanchard Ama 44 B tel.
Orwick, Willoughby (Jemima) 7 ch farmer O 90a 3h 5c R5 Findlay Jack 43 B tel.
Orwick, W. W. (Huldah) 6 ch farmer T 80a 6h 10c R16 Williamstown Mad 13 B tel.
Orwig, Charlie (Esta) 1 ch farmer T 66a 4h 11c R25 McComb Plea 105 Ind tel.
Orwig, E. M. McComb.
Orwig, Laura farmer O 66a R25 McComb Plea 105.
Oswald, F. C. (Sarah) 3 ch farmer T 80a 3h 4c R5 Findlay Mrn 22 B tel.
Otta, B. J. farmer O 157a 7h 12c R23 McComb Plea 35 Ind tel.
Otto, David (Alsino) farmer O 30a 1h R23 McComb Plea 16.
Otto, Hester Ann farmer O 80a R23 McComb Plea 45.
Otto, Nancy E. (wid Frank) farmer R23 McComb Plea 35 Ind tel.
Otto, Walter (Thresa) 2 ch farmer T 80a 5h 4c R23 McComb Plea 45 Ind tel.
Overholt, A. J. (Elmira) 1 ch ret O 76a RD Fostoria Wash 61 Ind tel.
Overholt, Henry (Nancy) 1 ch farming & carpenter O 84a 4h 6c Vanburen All 47 Ind tel.
Overholt, Hugh RD North Baltimore Port.
Overholt, J. S. (Laura) farming O 80a R2 Bloomdale Cass 65 B tel.
Overholt, Sherman J. (Sadie) 2 ch farming T 120a 5h 3c R10 Vanburen Cass 36.
Overholt, S. J. (Pearl) 2 ch farming T 240a 12h 35c R10 Vanburen Cass 38 B & Ind tels.
Overholt, W. R. farming T Vanburen All 47 B & Ind tels.
Overmire, J. D. (Emma) 2 ch farmer T 95a 5h 6c R11 Arcadia Wash 18 Ind tel.
Overmire, S. K. R3 Fostoria Wash.
Owens, John (Blanche) farmer T 160a 12h 20c R3 Bluffton Ora 15.
Oxley, Pearl (Inez) 1 ch laborer T H&L R18 Rawson Vn Bn 25 B tel.
Packer, Earnest R16 Williamstown Del.
Page, Charles J. (Amanda) 7 ch farming T 160a 7h 6c R9 Findlay Lib 88 Ind tel.
Painter, Sarah J. ret O 40a H&L McComb Ind tel.
Palmer, Judson RD Findlay Bglk.
Pankhurst, J. F. (Bessie) 4 ch farmer T 225a 5h 5c R2 Bloomdale Wash 3.
Papenfus, Mrs. F. A. 2 ch T 3a 1h 2c R2 Fostoria Wash 53.
Parcher, Calvin R14 Arlington Jack 78 B tel.
Parcher, Wellington (Irena) 7 ch farmer T 180a 5h 10c R14 Arlington Jack 78 B tel.
Parish, Caroline O H&L Vanlue.
Parish, John (Flora) 3 ch laborer T H&L 1c Arcadia.
Parish, J. W. (Margarete) farmer O 10a 3h 2c R5 Findlay Mrn 26 B tel.
Parish, Lafe Arcadia.
Parish, Oscar (Eva) 5 ch laborer 1c Mount Blanchard Del 70 B tel.
Parish, W. S. (Lillie L.) contractor & thresher O H&L 2h R14 Arlington Jack 46 B tel.
Park, J. T. 8 ch farmer O 3a 2h 4c R16 Williamstown Mad 38 B tel.
Park, Lewis Williamstown.
Parker, Aaron R12 Vanlue Ama.
Parker, Blaine (Frances) 1 ch farmer T 160a 6h Vanlue Bglk 40 Ind tel.
Parker, Elmer E. (Cristena) foundry worker O H&L R7 Box 147 Findlay Lib 98.
Parker, F. L. (Eva) farmer T 160a 4h 7c R4 Findlay Mrn 30 B tel.
Parker, F. P. student Vanlue Ind tel.
Parker, Guy (Flossie) 2 ch carpenter O H & 2 lots Shawtown.
Parker, G. S. (Jennie) ret O H&L 1h Vanlue Ind tel.
Parker, H. J. (Letie E.) farmer & breeder O 80a 4h 12c R5 Findlay Jack 44 B tel.
Parker, J. A. R4 Findlay Mrn.
Parker, M. A. (Caroline) farmer O 81a 2h 2c R1 Bluffton Ora 20.
Parker, Owen (Florence) 2 ch farmer & contractor T 72a 6h R12 Vanlue Ama 25 Ind tel.
Parker, O. A. (Florence) 1 ch farmer & contractor T 62a 8h 2c R12 Vanlue Ama 25 Ind tel.
Parker, Sherman Vanlue.
Parker, T. F. bds with A. L. Jacobs Benton Ridge Ind tel.
Parker, W. (Iola) 7 ch laborer O H&L 1h R6 Fostoria Bglk 53 Ind tel.
Parker, W. R. Alvada.
Parkin, J. H. (Isabel) 3 ch farmer O 5a 1h 2c Benton Ridge B tel.
Parks, David farm hand R1 Bluffton Ora 18.
Parks, R. H. (Catharine) 4 ch farmer T 50a 5h 2c R1 Bluffton Ora 18.
Parks, Walter farm hand R1 Bluffton Ora 18.

Parsons, Reuben J. (Hester R.) day laborer O H&L R9 Box 96 Findlay Lib B tel.
Patterson, Ancil (Eva) 4 ch laborer O H&L Mount Blanchard.
Patterson, C. F. McComb.
Patterson, E. B. (R. Mae) oil pumper O H&L 1h Mount Cory Ind tel.
Patterson, Harley M. Mount Blanchard.
Patterson, H. J. (Ida) farmer O 138a Arlington.
Patterson, I. N. restaurant & ice cream Mount Blanchard.
Patterson, I. T. (Lena) 8 ch liveryman T H&L 6h W Market St Vanburen B & Ind tels.
Patterson, John R8 Findlay All.
Patterson, J. K. (Alma D.) 3 ch farming O 40a 3h 8c R1 Findlay All 61 B & Ind tels.
Patterson, Ross meat market Vanlue.
PATTERSON, W. A. (Fannie L.) ret O 107a 1h 3c Mount Blanchard.
PAUL, H. E. Box 454 Carey.
Paxon, Burley farmer Findlay Mrn 16.
Paxon, Phoeba farmer 62a 2h Findlay Mrn 16.
Payne, Augustus laborer Shawtown.
Payne, Cyrus (Ellen) thresher H & 5 lots 1h Shawtown.
Payne, D. R20 Rawson Eag 30 B tel.
Payne, Feadus farm laborer R21 Mount Cory Bla 32 Ind tel.
Payne, George (Minnie) farmer O 80a 3h 8c R14 Arlington Jack 81 B tel.
Payne, John laborer Shawtown.
Payne, M. W. (Lilly) 3 ch farmer T 80a 5h 10c R25 McComb Port 37 Ind tel.
Payne, Wilber (Jessie) 1 ch laborer T Shawtown.
Pearson, H. F. (May) 4 ch laborer O H&L Mount Cory B & Ind tels.
Peck, J. R. (Lucy) 1 ch general store T H&L Arlington.
Peet, Wm. E. (Mina) 1 ch painter & decorator O H&L McComb Ind tel.
Peffle, George (Harriet) ret O H&L N Main St Vanburen.
Peffley, J. J. (Wilhelmina) 1 ch farming O 112a 4h 8c R10 Vanburen All 41 Ind tel.
Peiffer, Harley (Dora) clerk O H&L Jenera.
Pellon, E. J. (Ida) 1 ch oil pumper T 40a 1h R10 Vanburen All 7.
Pelton, Lee D. (Helen) contractor T H&L Jenera.
Pence, J. F. R2 Alvada Bglk.
PENDLETON, CHAS. H. (Gladys) farming T 126a 6h 4c R22 McComb Bla 35 Ind tel.
Pendleton, Floyd auto repair man McComb.
Pendleton, George farmer T 80a 4h R12 Vanlue Ama 59 Ind tel.
PENDLETON, G. W. (Mary) 5 ch farmer O 80c 1h 3c R12 Vanlue Ama 59 Ind tel.
Pendleton, Harlan McComb Plea 108.
Pendleton, M. V. (Metta A.) lumber dealer O H&L & 160a 4h McComb Ind tel.
Pendleton, Wall R12 Vanlue Ama.
Pendleton, William (Mary) ret O 10 1c R25 McComb Plea 108.
Pennington, Caroline O 40a 1c R14 Arlington Jackson 21 B tel.
Pennington, Jacob ditcher McComb.

"Goin' Fishin'?"

Pepple, Amelia O 80a 1h 1c R5 Findlay Eag 108 B tel.
Pepple, Clyde E. (Margaret V.) farming T H&L 4h R11 Arcadia Cass 49 Ind tel.
Pepple, D. E. (Ella M.) farming O 160a 1h R11 Arcadia Cass 49 Ind tel.
Pepple, Ellsworth (Flora) farming T 80a 2h 8c R5 Findlay Eag 108 B tel.
Pepple, Elmer J. R5 Findlay Jack.
Pepple, Ezra L. Pepple (Hulda M.) T 120a 6h 10c R5 Findlay Jack 24 B tel.
Pepple, E. W. (Ollie) farming O 54a R1 Findlay Cass 21 B tel.
Pepple, James K. carpenter R4 Findlay Mrn 84 B tel.
Pepple, J. C. (Etna) 2 ch farming O 80a 3h 4c R6 Findlay Eag 94 B tel.
Pepple, J. J. R5 Findlay Jack.
Pepple, W. H. (Mary Jane) carpenter 1h R4 Findlay Mrn 84 B tel.
Perkey, H. O. (Martha) ret O 120a 4h 12c R2 Bloomdale Cass 67 B tel.
Perkey, R. E. (Estella) farming T 120a 4h 12c R2 Bloomdale Cass 67 B tel.
Perkey, W. E. 1 ch farming O 60a 4h 5c R2 Bloomdale Cass 40 B tel.
Perkins, C. F. laborer R21 Mount Cory Bla 24 Ind tel.
Perkins, C. H. farm hand R21 Mount Cory Bla 24 Ind tel.
Perkins, Homer (Bertha) 1 ch farming T 50a R10 Vanburen Cass 36.
Perkins, Joshua (Etta) farmer O 80a 4h 6c R21 Mount Cory Bla 21 Ind tel.
Perkins, J. H. Benton Ridge.
Perkins, J. R. (Maud) 1 ch farming T 30a 3h 1c R21 Mount Cory, Bla 30 Ind tel.
Perkins, M. L. (Caroline) 1 ch farming T 50a 7h 6c R21 Mount Cory Bla 24 Ind tel.
Perkins, Thos. T. (Cinderella) 5 ch farmer T 206a 5h 20c R8 Findlay Lib 33 Ind tel.
Perkins, Titus (Martha) farmer O H&L 2h 1c Benton Ridge Ind tel.
Perkins, William (Ellen) ret O H&L 1h 1c Benton Ridge.
Perry, N. A. (Nancy) laborer O H&L McComb.
Perse, Henry C. (Emma H. 2 ch farm laborer O H&L R18 Rawson Un 100.
Persing, G. W. (Sophie) 2 ch tile burner O 3½a 1c R1 Findlay All 55.
Pessell, F. O. (Alice) 4 ch creamery O H&L Arcadia.
Peterman, Bert, farmer T H&L R3 Findlay Bglk 23 B tel.
Peterman, Blaine (Sylvia Odessa) 3 ch farmer O 60a 3h 12c R14 Arlington Jack 56 B tel.
Peterman, Chas. E. (Kitty) farming T 160a 6h 35c R5 Findlay Jack 27 B tel.
Peterman, Jas. (Ellen) ret O 33a R5 Findlay Jack 8 B tel.
Peterman, J. S. (Rosa V.) 2 ch farmer O 48a 3h 3c R14 Arlington Jack 56 B tel.
Peterman, O. L. (Libbie) farmer O 4h 4c R14 Arlington Jack 56 B tel.
Peterman, T. L. (Etta) 3 ch farming O 60a 5h 8c R20 Rawson Eag 85 B tel.
Peters, Mrs. A. J. ret O 160a R2 Findlay Bglk 29 Ind tel.
Peters, A. L. (Ida) 7 ch farmer & thrasher O 180a 5h 20c R3 Findlay Bglk 10 B tel.
Peters, A. W. R2 Findlay Bglk.
Peters, Mrs. Cynthia R11 Arcadia Bglk.
Peters, D. M. R11 Arcadia, Bglk.
Peters, Mrs. Earl Arcadia.
Peters, George farmer O R3 Findlay Bglk 27 B tel.
Peters, John E. R2 Findlay Bglk.
Peters, J. W. (Clara) janitor) O H&L North St Arcadia.
Peters, Ralph (Florence) agriculturist T 80a R3 Findlay Bglk 10.
Peters, Roy RD Findlay Un.
Peters, Mrs. S. E. R2 Findlay Bglk.
Peters, Violet T Arcadia.
Peters, Wilbur farm laborer R2 Findlay Bglk 27 B tel.
Peterson, Anna Leo bds with W. H. R21 Mount Cory Un 27.
Peterson, Pearl H. (Grace E.) 2 ch farm hand employed by Levi Clymer 1h R21 Mount Cory Un Ind tel.
Peterson, S. H. (Mary) 2 ch farmer O 110a 6h 18c R21 Mount Cory Ind tel.
Peterson, Will H. (Martha Jane) 3 ch farming T 160 6h 23c R21 Mount Cory Un 27 Ind tel.
Pever, C. H. (Stella) 2 ch farming T 160a 4h 3c R6 Findlay Eag 93 B tel.
Pever, E. S. (Lyda) 1 ch farmer T 120a 3h 21c Mount Blanchard Del 41 B tel.
Pever, I. E. (Annie E.) 2 ch farmer O 80a 3h 4c R14 Arlington Jack 51 B tel.
Pever, Roy R14 Arlington Jack 51 B tel.
Phelph, James (Edilla) farmer O 40a 4h 9c RD Dunkirk Del 20 B tel.
Phifer, Anna O one-half of 60a R6 Findlay Lib 103 B tel.

Phifer, Emaline one-half of 60a R6 Findlay Lib 103 B tel.
Phifer, G. W. (Almenia) farming O 87a 3h 14c R6 Findlay Lib 102 B tel.
PHILIPS, D. I. (Mary C.) farmer O 80a 2h RD Forest Del 87 B tel.
Philips, John (Flossie) farming T 40a 6h 5c R11 Arcadia Cass 48 Ind tel.
Phillips, Charley L. RD Forest Del.
Phillips, Samuel RD Forest Del.
Pickens, Benjamin B. (Amelia) 2 ch farmer O 92a 3h R23 McComb Plea 10 Ind tel.
Pickens, Charlie (Elsie) 2 ch farmer T 160a 6h 3c R1 Hoytsville Plea 62.
PICKENS, FRANK R23 McComb.
Pickens, Geo. F. (Martha) farming T 80a 3h 3c R23 McCom Plea 8 Ind tel.
Pickens, Scott (Vlora) 4 ch laborer T H&L 2h 1c R23 McComb Plea.
PICKENS, THOMAS (Harriett) farming O 80a 3h 4c R23 McComb Plea 8 Ind tel.
Picket, A. L. (J. E.) 4 ch farmer O 116a 4h 15c Mount Blanchard Del 16 B tel.
Pickett, Joseph (Orna) 3 ch telephone man T H&L Mount Blanchard B tel.
Pickett, Samuel ret O H&L Mount Blanchard B tel.
Pifer, Adam ret O 100a 1h 2c R17 Jenera Vn Bn 36 B tel.
Pifer, Adam A. (Kate) ret O 125a 6h Arlington B tel.
PIFER, AMI G. (Verna) 1 ch farming O 160a 5h 21c R3 Ada Ora 57 B tel.
Pifer, Andy (Emma) 3 ch farmer O 85a 4h 25c R15 Arlington Mad 19 B tel.
PIFER, A. G. (Maggie) 1 ch farmer O 141a 5h 35c R16 Williamstown Mad 29 B tel.
Pifer, A. S. (Leota) 1 ch farmer T 100a 2h 3c R1 Bluffton Ora 47 Ind tel.
Pifer, Edward (Maggie) 2 ch farmer O 60a 3h 7c R17 Jenera Vn Bn 79 B tel.
Pifer, Ed. C. (Ina) 1 ch farmer & thrasher O 55a 2h 12c R15 Arlington Mad 42 B tel.
Pifer, Elizabeth R3 Ada Ora.
Pifer, Emanuel C. Jenera.
Pifer, George E. (Kate) farmer O 220a 9h Arlington B tel.
Pifer, Harvey (Tillie) 2 ch farmer O 80a 4h R15 Arlington Mad 28 B tel.
PIFER, HENRY R17 Jenera.
Pifer, Miss Hulda E. R17 Jenera Vn Bn 79 B tel.
Pifer, Mabel R16 Williamstown Mad 29 B tel.
Pifer, Manuel (Manda) 1 ch carpenter O H&L Jenera B tel.
Pifer, Milt. N. (Mary J.) 4 ch farming 200a 9h 40c R18 Rawson Ora 69 B tel.
PIFER, PHILLIP (Luca I.) farmer O 100a 2h 8c R1 Bluffton Ora 47 Ind tel.
Pifer, Roy farmer & thresher 1h R16 Williamstown Mad 29 B tel.
Pifer, Mrs. Susan 2 ch farmer O 100a 1h 6c R17 Jenera Vn Bn 78 B tel.
Pifer, S. H. (Tina) general farming O 160a 5h 13c R20 Rawson Eag 17 B tel.
Pifer, Will (Frances) 1 ch farmer O 80a R15 Arlington Mad 28 B tel.
Piffley, G. N. (Eva) 2 ch farming O 141a 4h 6c R10 Vanburen All 39 Ind tel.
Pike, W. H. (Mary Alice) carpenter O H&L Vanlue Ind tel.
PINGLE, FRANK (Mary J.) farming O 40a 7h 3c R22 McComb Bla 42 Ind tel.
Pingle, George (Emma) farmer O 60a 2h 7c R23 McComb Plea 91 Ind tel.
Pingle, Grover C. (Jennie) farming T 80a 1h 1c R25 McComb Bla 47 Ind tel.
Pitman, Blaine Arlington.
Pletcher, Henry S. Vanburen.
Pletcher, Otto (F.) 1 ch garage T H&L North Main St Vanburen.
PLETCHER, SAMUEL S. (Emma) ret O 80a 3c South Main St Vanburen Ind tel.
Pletcher, Stephen A. RD North Baltimore Cass.
PLOTT, CURTIS (Eve) 1 ch farmer T 107a 4h 10c R12 Vanlue Ana 74 Ind tel.
Plotts, Ira (Mary J.) ret O Vanlue.
PLOTTS, L. H. (Mary E.) 1 ch farmer O 90a 6h 12c R16 Williamstown Vn Bn 56 B tel.
Plotts, M. J. minister Vanlue Ind tel.
Plotts, Oliver laborer Vanlue Ind tel.
Poe, Mrs. Ardinella RD Findlay Vn Bn.
Poe, David (Maggie) 2 ch farming T 100a 4h 9c R25 McComb Bla 68 Ind tel.
Poe, G. V. (D.) 7 ch farming O 160a R10 Vanburen Cass 3 Ind tel.
Poe, Robert (Martha) 4 ch farming T 205a 6h 20c R22 McComb Bla 42 Ind tel.
Pollock, Charles farmer R21 Mount Cory Un Ind tel.
Pool, P. G. (Nellie) 4 ch automobile O H&L West Market St Vanburen Ind tel.
Poole, Helen J. teacher South Main St Vanburen.

Poole, John (Hazel) 2 ch gas plant manager T H&L Arlington B tel.
Poole, J. A. (Hazel) 1 ch O H&L South Main St Vanburen B tel.
Poole, Mrs. Mary A. O H&L 2h South Main St Vanburen.
Poole, P. J. Vanburen.
Poorman, C. T. (E. D.) 2 ch farmer O 80a 4h 4c RD Forest Del 93 B tel.
Poorman, W. J. (Hida) farmer O 80a 4h 6c RD Forest Del 89 B tel.
Popp, W. H. laborer O H&L Arcadia.
Pore, C. A. (Cora M.) farmer O 20a 3h 3c R16 Williamstown Vn Bn 63 B tel.
Pore, C. E. (Hazel) 1 ch teacher T H&L R1 Arlington.
Pore, Mrs. Ella O H&L R18 Rawson Vn Bn 25.
Pore, L. M. farmer O 159a R17 Jenera Vn Bn 26 B tel.
Porter, Albert (Matilda) laborer O H&L & 60a McComb.
Porter, Arthur A. R7 Findlay Lib.
Porter, Byron B. (Mitta F.) 3 ch oil contractor T house & 3a 1h 1c R7 Box 29 Findlay Lib 77 B tel.
Porter, Delvs D. (Mary) 1 ch farming O 60a 5h 2c R7 Box 51 Findlay Lib 37 Ind tel.
Porter, I. C. (Mary) 2 ch hdw dealer O 50a 4h 2c R7 Findlay Lib 79 Ind tel.
Porter, K. K. (Elizabeth garage man O H&L 1 auto R7 Box 35 Findlay Lib 76 Ind tel.
Porter, Paul (Bertha) 1 ch hdw dealer O H&L R7 Findlay Lib 74.
Porter, Royce R. 3 ch farmer T 80a 4h 4c R7 Box 134 Findlay Lib 75 Ind tel.
Porter, W. D. McComb.
Post, Henry 4 ch T 1a 1h R5 Findlay Jack 44.
Povenmire, Floyd (Jessie Irene) 1 ch oil worker T H&L 1h 1c R7 Box 50 Findlay Lib 48 Ind.
Povenmire, Lewis D. (Etta B.) 1 ch clay pot worker O H&L 1h 1c R9 Box 100 Findlay Lib.
Povenmire, Milton (Marietta) 1 ch ret O 46a 4h 2c R7 Box 43 Findlay Lib 47 Ind tel.
Powell, Miss Alice R8 Findlay Bla 79 Ind tel.
Powell, Andrew ret R6 Findlay Lib 72.
Powell, A. B. ret O 140a R7 Findlay Bla 80 Ind tel.
Powell, B. B. ret O 100a 1h Benton Ridge Ind tel.
Powell, Carl (Ada) 2 ch farmer T 160a 10h 6c R21 Mount Cory Bla 28 Ind tel.
Powell, Clarence B. (Mae B.) farming T 80a R21 Mount Cory Bla 21 Ind tel.
Powell, Clem 2 ch farming T 160a 6h 6c R6 Findlay Eag 37 B tel.
Powell, Dal. C. (Abbie) 1 ch farmer T 125a 5h 5c R3 Findlay Mrn 68 B tel.
Powell, Dan. T. (Edith) 1 ch farming T 400a 6h 22c R8 Box 104 Findlay L 21.
Powell, Edward R8 Findlay Bla.
Powell, Ellsworth D. (E. Era) 7 ch farming O 86a 5h 15c R6 Box 22 Findlay Lib 71.
Powell, E. A. Benton Ridge.
Powell, E. A. (Amy) 2 ch farming T 80a 5h 5c R20 Rawson Eag 85 B tel.
Powell, E. D. (Pearl) 1 ch farmer O 103a 5h 15c Mount Blanchard Jack 80 B tel.
Powell, Festus (Clara) pumper T R19 Rawson Eag 4.
Powell, Floyd H. (Ethel) 1 ch farming 4h 1 auto 8c R19 Rawson Un 85.
Powell, Fred (Frances) farming O 36a 4h 22c R6 Findlay Eag 98 B tel.
Powell, F. L. (Viola) 1 ch farmer T 142a 12h 12c R6 Box 128 Findlay Lib 103 B tel.
Powell, Gertrude R8 Findlay Bla 80 Ind tel.
Powell, Miss Hazel R10 Vanburen Cass 9 B tel.
Powell, Herbert (Bertha) 1 ch farming O 1a 4h 2c R8 Findlay Bla 79.
Powell, H. F. R14 Arlington Ama.
Powell, Ira (Elida) 1 ch farming O 182a 4h 1 auto 5c R19 Rawson Un 71 B tel.
Powell, Irwin (Lucinda) ret O 80a Rawson Ind tel.
Powell, Isaac (Sarah) farming O 79a 4c R8 Findlay Bla 79 Ind tel.
Powell, Jacob S. 4 ch farming O 40a 9h 8c Mount Cory Un 25 B tel.
Powell, James G. (Georgia) 5 ch farmer O 69½a 5h 14c R6 Findlay Lib 72 B tel.
Powell, Mrs. Jane O H&L Mount Cory B tel.
Powell, Miss Jane R6 Findlay Eag 34 B tel.
Powell, Joe (Edith) farmer T 180a 4h 3c R1 Bluffton Ora 31 Ind tel.
Powell, Jonas ret 90a R19 Rawson Un 80 Ind tel.
Powell, June (Etta) farmer & fruit grower O 180a & house & 3a 1 auto R6 Lima Rd Findlay Lib B tel.
Powell, J. E. (Edith) farming O 60a 4h 6c Benton Ridge Bla 84 Ind tel.

POWELL, J. W. (Cornelia) mayor of Benton Ridge O 130a 1c Benton Ridge Ind tel.
POWELL, J. W. (Isadene) farming O 104a 3h 3c R6 Findlay Eag 44 B tel.
Powell, Lanse L. (Minnie) 2 ch farming T 60a 2h R19 Rawson Un 70 B tel.
POWELL, L. F. (Bertha) 5 ch farmer O 100a 5h 13c R14 Arlington Ama 6 B tel.
Powell, Margreet 3 ch O 15a 2c R7 Box 3 Findlay Lib B tel.
Powell, Miss Marie R6 Findlay Eag 74 B tel.
Powell, Mary O 7a R6 Findlay Lib 72 B tel.
Powell, Mary B. O 80a 1h 3c R6 Findlay Eag 34 B tel.
Powell, Mrs. Myrtie O 120a 1h R19 Rawson Eag 4 B tel.
Powell, M. R. 3 ch farming T 3h 4c R10 Vanburen Cass 9 B tel.
POWELL, NORTON (Samantha) 1 ch farming O 197a 4h 7c R6 Findlay Eag 44 B tel.
POWELL, N. H. farming O Hill Side Farm 95a 3h 12c R7 Findlay Bla 82 Ind tel.
Powell, Olive 7 ch O H&L 1h 1c R7 Findlay Lib 66.
Powell, Olive R. Benton Ridge.
Powell, Ora farming T 140a 6h 10c R7 Findlay Bla 80 Ind tel.
Powell, Ora (Alma) 2 ch general farming T 120a 4h 6c R19 Rawson Eag 2 B tel.
Powell, Orville R21 Mount Cory Bla.
Powell, Orville farmer & farm helper T 50a 1h R6 Findlay Lib 103 B tel.
POWELL, ORVILLE (Eva) farming T 80a 5h 2c R7 Findlay Lib 76 Ind tel.
Powell, Patience O H&L R6 Findlay Lib 72 B tel.
Powell, Pearl (Julia) oil man O H&L Rawson.
Powell, Peter H. RD Findlay Eag.
Powell, Peter L. RD Findlay Benton Ridge.
Powell, Ross (Jessie) 1 ch farming T 42a 3h 2c R7 Findlay Bla 82 Ind tel.
Powell, Roy C. (Irene E.) farmer & thresher R4 Findlay Jack 58.
Powell, Sarah J. Mount Cory.
Powell, Scott (Stella) farming T 160a 5h 3c R19 Rawson Un 62 Ind tel.
Powell, Silas (Clarah) farming O 80a 4h 2c R10 Vanburen Cass 9 B tel.
Powell, Sullivan (Agnes) 3 ch farming O 80a 4h 21c R6 Findlay Eag 74 B tel.
Powell, S. C. Rawson.
POWELL, S. E. (Zetter May) 3 ch farming T 80a 6h 20c R7 Findlay Bla 80 Ind tel.
Powell, Theo. Arlington.
Powell, V. H. (Stella B.) farming T 130a 4h 5c Benton Ridge Bla 84 Ind tel.
Powell, Wm. R7 Findlay Lib.
Powell, W. A. ret O 65a 1h 1c R7 Findlay Bla 84 Ind tel.
Powell, W. A. farming 4h R8 Findlay Bla 79 Ind tel.
Powers, Frank T. (Rosetta) farmer O 27a 1h 6c R7 Box 117 Findlay Lib B tel.
Praetorius, John teacher R17 Jenera Vn Bn 79 B tel.
Pratt, Charles laborer 1h R12 Vanlue Ama 65 Ind tel.
Pratt, Chas. F. Arlington.
PRATT, CLINT. (Avina) 4 ch farmer T 156a 6h 12c R13 Mount Blanchard Ama 52 B tel.
PRATT, ELMER M. (Kattie) 3 ch farmer & threshing T 160a 6h 10c R12 Vanlue Ama 59 Ind tel.
Pratt, Harry barber Vanlue.
Pratt, H. E. (Ferry) 2 ch barber T H&L Vanlue.
Pratt, Lewis (Phoebe) ret O H&L 1h Mount Blanchard B tel.
Pratt, Loren machinist 1h R12 Vanlue Ama 65 Ind tel.
Pratt, L. A. (Etta) 1 ch operator O H&L Mount Blanchard B tel.
Pratt, Mill 7 ch farmer O 6a 1c R12 Vanlue Ama 65 Ind tel.
Pratt, Steinen (Etta) 1 ch operator Northern O O Mount Blanchard B tel.
Preble, Erie W. farming O 72a 2h 18c R22 McComb Plea 53 Ind tel.
Preble, Peter laborer McComb.
Preble, S. D. (Sallie) 5 ch railroad man O H&L McComb.
Presler, J. Lawrence (Lulu) 1 ch teacher O H&L Vanlue Ind tel.
PRESLER, S. C. farmer O 50a 2h R2 Carey Ama 64 Ind tel.
Pressler, Burt farmer T 66a 3h R1 Alvada Bglk 45 Ind tel.
Pressler, N. B. (Ellen) 6 ch farmer O 60a 4h 8c R2 Carey Ama 64 Ind tel.
Preston, C. E. (Mary) 2 ch farmer T 40a 4h 6c R5 Findlay Jack 39.
Preston, D. J. (Mina) 2 ch ret O 8a 1h 1c R4 Findlay Mrn 19.
Price, Adam farmer O 126a 5h 9c R15 Arlington Mad 21 B tel.
PRICE, A. L. (Jennie) 1 ch farmer O 80a 4h 4c R1 Findlay All 55 B tel.

Price, Charley (Barbara S.) farmer T 80a 1c R17 Jenera Vn Bn 54 B tel.
Price, David E. (Iva B.) 3 ch oil worker O 8a 1h R8 Findlay Lib 49 Ind tel.
Price, Ed. (Pearl) farmer O 160a 12h 10c R15 Arlington Mad 21 B tel.
Price, Fred N. (Carrie) 3 ch teacher T H&L 1h 1c R15 Arlington Mad 21 B tel.
PRICE, GEO. (Martha) 8 ch farmer T 80a 9h 13c R3 Forest Del 58 B tel.
Price, John W. Jenera.
Price, Louie (Goldie) 1 ch farmer T Mount Blanchard B tel.
PRICE, PETER (Caroline) 2 ch farmer O 80a 3h 6c R17 Jenera Vn Bn 54 B tel.
Price, Philip Jenera.
Price, Wm. G. RD Findlay Bla.
Price, W. E. (Cora) 3 ch oil worker T H&L 1h R8 Box 116 Findlay Lib 49 Ind tel.
Pritchard, C. A. (Ella) 1 ch agent Western Ohio Electric T Rawson B tel.
Pritchard, C. M. (Anna) agent N Y C & St. L. R. R. T H&L McComb.
Pryor, C. M. Mount Blanchard.
Pugh, Cora R14 Arlington Jack 18 B tel.
Pugh, Elsie R14 Arlington Jack 18 B tel.
PUGH, E. J. (Ella V.) 1 ch hdw clerk O H&L 1h Arlington B tel.
PUGH, H. J. (Celia) 5 ch farmer & breeder O 105a 10h 9c R14 Arlington Jack 18 B tel.
Pugh, Joseph (Martha) ret O 80a Arlington B tel.
Pugh, Joseph C. Williamstown.
Pugh, J. W. (Mattie) 5 ch laborer O H&L 1c Arlington.
Pugh, Lorena R14 Arlington Jack 18 B tel.
Pugh, Paul L. R14 Arlington Jack 18 B tel.
Pugh, Paul O. R16 Williamstown Vn Bn 67 B tel.
Pugh, Reuben D. R14 Arlington Jack 18 B tel.
PUGH, W. D. (Minda) shipper & breeder O 140a 10h 15c R16 Williamstown Vn Bn 67 B tel.
Pulcheon, A. (Julia) 1 ch farmer O 200a 5h 13c R16 Williamstown Mad 61 B tel.
Pulchon, Wm. (Laura) 3 ch grocer O store & H&L R16 Williamstown Mad 39.
Purkey, Miss Amanda R2 Bloomdale Cass 47 B tel.
Purkey, James A. RD Bloomdale Cass.
Purkey, Jessie R11 Arcadia Cass 47.
Purkey, John M. ret R2 Bloomdale Cass 47 B tel.
Purkey, John T. (Emma) 3 ch farming O 80a 3h 8c R11 Arcadia Cass 48.
Purkey, Orle (Bertha) 4 ch farming T 80a 3h 5c R2 Bloomdale Cass 67 B tel.
Purkey, S. E. (Gertrude) farming O 95¾a 4h 5c R2 Bloomdale Cass 47 B tel.
Purkey, W. H. (Effie) 1 ch farming T 55a 3h 4c R2 Bloomdale Cass 47 B tel.
Putman, Aura R1 Alvada Bglk 66 Ind tel.
Putman, A. C. (Eliza) 7 ch farmer O 19a 1h 2c R1 Alvada Bglk 66 Ind tel.
PUTMAN, A. L. R1 Alvada Bglk 66.
Putnam, A. B. farmer O 30a 2h 2c R4 Findlay Mrn 64½.
Radabaugh, Jennie R6 Findlay Eag.
Radabaugh, Jno B. (Sarah) ret O 85¾a McComb.
Radabaugh, Mrs. Nancy O 80a 3h 3c R6 Findlay Eag 101.
Radabaugh, Ralph R6 Findlay Eag 101.
RADEBAUGH, FRED. V. farming T 80a 3h 1 auto R7 Box 55 Findlay Lib 38 Ind tel.
Radebaugh, Jacob (Sarah J.) 2 ch farming O 46a 4h 6c R7 Box 55 Findlay Lib 38 Ind tel.
Radebaugh, John S. farming T 46a R7 Findlay Lib 38 Ind tel.
Rader, A. N. (Bertha) 3 ch farmer T 1h 1c R5 Findlay Jack 1 B tel.
Rader, A. R. (Lettie M.) 5 ch hay baker T H&L McComb Ind tel.
Rader, Miss Charity D. farmer O 160a 4h 7c R10 Vanburen All 34.
Rader, Charles farm hand R24 McComb Plea 93 Ind tel.
Rader, Chase farmer R23 McComb Plea 94 Ind tel.
RADER, CLINT C. (Vivian) 1 ch farmer T 75 5h 7c R23 McComb Plea 67 Ind tel.
RADER, DALLAS (Etta) 3 ch farmer O 80a 4h 8c R23 McComb Plea 94 Ind tel.
Rader, David Arcadia.
RADER, ED. N. (Linnie) 6 ch farming O 160a 13h 17c R1 Deshler Plea 4 Ind tel.
Rader, Ellis L. (Samantha L.) 2 ch farmer 10a 2h 5c R23 McComb Plea 96.
RADER, EMMET (Chloe) 3 ch farming T 120a 4h 3c R10 Vanburen Cass 3.
Rader, Ernest (Mabel) 3 ch hay baler & teamster T H&L 2h McComb.

Rader, E. R. (Grace) 2 ch farmer O 36a T 73a 5h 8c R23 McComb Plea 67 Ind tel.

Rader, Floyd (Lucy) 3 ch pumper T H&L R6 Findlay Eag 35 B tel.

Rader, Fred (Pearl) 4 ch farmer T 154a 13h 9c R23 McComb Plea 66 Ind tel.

Rader, Grover farmer McComb.

Rader, Guy (Maggie) 3 ch farmer T 118a 4h 4c R23 McComb Plea 97.

Rader, Harley J. (Zoe) 5 ch farmer O 30a T 20a 3h 4c R24 McComb Plea 90 Ind tel.

Rader, Henry J. (Tryphena) 1 ch farmer T 80a 3h 1c R23 McComb Plea 96 Ind tel.

Rader, Herald (Ethel) 1 ch laborer T laborer T H&L McComb.

Rader, H. Winfield (Ella) 2 ch farmer O 457a 13h 52c R23 McComb Plea 94 Ind tel.

Rader, Isaac 3 ch T 120a R11 Arcadia Cass 33.

Rader, James laborer McComb.

Rader, John D. (Katie) 2 ch farming O 70a T 107a 4h 15c R23 McComb Plea 46 Ind tel.

Rader, Joyce R23 McComb Plea 46.

Rader, J. (Verna) oil man T H&L R8 Findlay Lib Ind tel.

Rader, Katharine medical student R23 McComb Plea 94.

Rader, Lyman (Edith) 1 ch farmer T 80a 1c R24 McComb Plea 116 Ind tel.

Rader, McClellan (Ida) 1 ch farmer T 80a 3h 3c R23 McComb Plea 96.

Rader, Mace (Burdelle) farmer 80a 3h 4c R22 McComb Plea 71.

Rader, Mariah Jane ret O 110a McComb Plea 96.

Rader, Marion, Jr. (Amie) farmer T 100a 3h 6c R24 McComb Plea 93 Ind tel.

Rader, Marion R., Sr. (Ethaleen) 2 ch farmer O 340a 2h 18c R23 McComb Plea 96 Ind tel.

Rader, Mearl (Pearl) 3 ch farmer O 48a T 160a 5h 22c R22 McComb Plea 73 Ind tel.

Rader, Melvin (Anna C.) butcher McComb.

Rader, M. (Esta) 1 ch farmer R24 McComb Port 8½.

Rader, Roy (Pearl) 1 ch farmer & thrasher 3h 8c R24 McComb Plea 93.

Rader, Sarah farmer O 80a R23 McComb Plea 94 Ind tel.

Rader, Scott (Alice) 1 ch farmer T 87½a 4h 3c R25 McComb Port 10 Ind tel.

Rader, Sherman 3 ch farmer O 35a 6h 5c R2 North Baltimore Port 57.

Rader, W. A. (Maggie E.) 1 ch farmer O 60a 3h 5c R24 McComb Port 31 Ind tel.

Railing, Ferris farm laborer R12 Vanlue Ama 22 B tel.

Rainey, Charles (Emma) farmer O 80a 3h 5c R6 Fostoria Wash 81 Ind tel.

Rainey, Josiah Vanburen.

Rainey, Wm. (Stella) 5 ch general farming O 40a 3h 4c R20 Rawson Eag 10 B tel.

Ralston, Lafayette ret O 84a 5h 12c R5 Box 10 Findlay Jack 5 B tel.

Ralston, T. F. (Zetta F.) 2 ch farmer & breeder O 30a 5h 12c R5 Findlay Jack 5 B tel.

Ramsey, B. L. (Carrie M.) 2 ch farmer T 80a 1h 2c R4 Findlay Jack 35.

Ramsey, Chas. (Cora) carpenter O H&L McComb Ind tel.

Ramsey, Ed. W. (Grace) farmer O 40a 5h 5c R24 McComb Plea 90.

Ramsey, Harry auto salesman R5 Findlay Jack 44 B tel.

Ramsey, Miss Helen G. R5 Findlay Jack 44 B tel.

Ramsey, Miss Iva May R5 Findlay Jack 44 B tel.

Ramsey, Jesse (Fern) carpenter T H&L 1h Mount Blanchard B tel.

Ramsey, Jessie R14 Arlington Jack.

"Pigs Is Pigs."

Ramsey, Lloyd Williamstown.
Ramsey, L. F. hotel O H&L 1h R5 Findlay Jack 54 B tel.
Ramsey, Mrs. Martha O ½a R5 Findlay Jack 44 B tel.
Ramsey, Mary O H&L McComb Ind tel.
Ramsey, S. G. carpenter O ½a R5 Findlay Jack 44 B tel.
Ramsey, W. G. (Bessie) 1 ch teacher O H&L Arlington B tel.
RAMSEY, WM. K. 2 ch pool room O McComb Ind tel.
RANCH, C. J. (Lizzie) 3 ch farming O 40a 4h 10c R17 Jenera Vn Bn 36 B tel.
Ranch, Michael Arlington.
Randall, Frank R25 McComb Plea 108.
Randall, Winfield S. (Emaline) farmer O 70a 2h 6c R25 Box 2 McComb Plea 108 Ind tel.
RANES, GEO. W. farmer T 56a 3h 1c R6 Findlay Lib 73 B tel.
Raney, A. D. R11 Arcadia Bglk.
Rangler, Chas. E. (Nora) 7 ch farmer O 80a 6h 12c R1 Alvada Bglk 67 Ind tel.
Rangler, Ethel school teacher Vanlue Ama 61 Ind tel.
Rangler, Troy (Hazel) teacher T H&L 1h R1 Alvada Bglk 70 Ind tel.
Rantz, Wm. (Flora) 3 ch farmer O 80a 4h 3c R2 Findlay Mrn 43 B tel.
Rathburn, A. H. (Emma B.) farm hand T 1a R5 Findlay Jack, 42 B tel.
Rausch, Charles farm hand 1h R17 Jenera Vn Bn 6 B tel.
Rausch, George (Mary) 1 ch farmer T 100a 3h 8c R18 Rawson Ora 78 Ind tel.
Rausch, Peter (Susan) farmer O 100a R18 Rawson Ora 78 Ind tel.
Rausch, Peter J. Jenera.
Rausch, Philip (Mary) 1 ch farmer O H&L 3h 1c Jenera B tel.
Rausch, Wm. (Katie M.) farmer O 80a 4h 12c R18 Rawson Vn Bn 17 B tel.
Rausch, Wilmer R18 Rawson Vn Bn 17 B tel.
Rautz, Harley R2 Findlay Mrn.
Rautz, Ira R2 Findlay Mrn.
Ray, Fred R5 Findlay Jack 14 B tel.
Ray, L. B. R6 Findlay Lib.
Ray, Melvin Rawson.
Rayl, George (Harriet L.) O 206a 6h 7c R1 Bluffton Ora 19 Ind tel.
Rayl, John farmer R1 Bluffton Ora 19 Ind tel.
Rayl, Miss Mary R1 Bluffton Ora 19 Ind tel.
Rayl, Wm. farmer T 206a R1 Bluffton Ora 19 Ind tel.
Rayle, Elmer 1 ch farming T 80a 5h 4c R7 Findlay Bla 98.
Rayle, J. H. (Merlie) 8 ch farming T 220a 5h 30c R1 Findlay All 65 B tel.
Rayle, Rolly (Goldie) clerk 2h Benton Ridge.
Rayle, W. H. (Grace) 1 ch farmer T 40a 2h 2c R2 North Baltimore Port 22 Ind tel.
Ream, Harry R18 Rawson Ora.
Reamsnyder, George (Hazel) 2 ch oil worker T H&L 1h R8 Findlay Lib 79.
Reckitt, John R12 Vanlue Ama.
Reddick, Benjamin (Maggie) farming O 200a 4h 12c R20 Rawson Eag 27 B tel.
REDDICK, FRANK (Mollie) 1 ch farming T 160a 1h 1c R17 Jenera Vn Bn 36 B tel.
Reddick, Frank 1 ch farming O 80a 4h Arlington Eag 82.
Reddick, George farming O 160a 5h 2c R17 Jenera Vn Bn 36 B tel.
Reddin, Thomas (Lucinda J.) farming O 127a 5h 7c R8 Findlay Bla 79 Ind tel.
Redick, Albert E. (Tillie) 2 ch farmer T 80a 3h 18c R15 Arlington Mad 8 B tel.
Redick, A. C. O R18 Rawson Ora 52.
Redick, A. E. (Tillie) 2 ch farming T 40a 3h 10c R17 Jenera Vn Bn 35 B tel.
Redick, Edgar H. farmer R17 Jenera Vn Bn 48 B tel.
Redick, Edward (Minnie) 2 ch farming T 99a R1 Bluffton Ora 53.
Redick, Emmet (Hazel) farmer O 100a 6h 9c R1 Bluffton Ora 33 Ind tel.
Redick, Geo. W. (Frances T) 4 ch farming T 80a 5h 25c R17 Jenera Vn Bn 9 B tel.
Redick, Henry C. (Susan) farmer O 120a 5h 12c R17 Jenera Vn Bn 48 B tel.
Redick, John, Jr. Jenera.
Redick, John, Sr. (Wilhelmina) ret O 80a 2c R17 Jenera Vn Bn 9 B tel.
REDICK, MRS. LEONA 3 ch farmer O 70a 2h 7c R1 Bluffton Ora 18 Ind tel.
REDICK, NICK (Margarette) ret 99a 5h 12c R1 Bluffton Ora 53 B tel.
Redick, Miss Viola T. R17 Jenera Vn Bn 48 B tel.
Redick, Wm. (Mary) carpenter O 1a 1c R17 Jenera Vn Bn 44.
Reece, E. C. (Laura) 3 ch laborer T H&L McComb.
Reed, A. L. (Ida) 2 ch T 55a 2h 3c Arcadia Wash 38.

Reed, H. E. (Jesta) 1 ch farmer T 53a 3h 4c R2 Fostoria Wash 39 Ind tel.
Reed, John (Alice) farming O 2a 1h 1c R22 McComb Bla 8 Ind tel.
Reed, John D. (Blanche) farmer T 100a 3h 9c R8 Findlay Lib 52.
Reed, J. M. (Florence) 1 ch farmer O 130a 5h 20c R8 Findlay Lib 52 Ind tel.
Reed, J. O. RD Findlay Lib.
Reed, Mary McComb.
Reeder, James A. (Ella) 2 ch carpenter O H&L Jenera B tel.
Reeg, Harry E. (Ethel) farmer T 85a 3h 5c R1 Findlay Mrn 3 B tel.
Reeg. John P. R9 Findlay All.
Reel, Andy farmer R18 Rawson Eag 19 B tel.
Reel, Chas. (Tina) 2 ch farming T 80a 2h 3c R18 Rawson Eagle 16 B tel.
Reel, Homer (Ada) 1 ch farming T 160a 5h 15c Arlington Mad 27 B tel.
Reel, John (Nancy J.) ret O 88a Rawson B tel.
Reel, Nicolas (Maria) farming O 79a 1h 2c R18 Rawson Eag 18 B tel.
Reel, S. H. (Chloe) 2 ch farming T 88a 5h 5c R18 Rawson Vn Vn 1 B tel.
Reese, Catherine ret O H&L McComb.
Reese, Leroy O. (Nettie) 3 ch laborer O H&L 1h 2c Benton Ridge Ind tel.
Reese, Luther (Florence R.) 2 ch farmer T 80a 3h 8c R25 McComb Plea 106 Ind tel.
Reese, Mrs. M. M. McComb.
Reese, Pearl J. (Jessie M.) 1 ch farming T 80a 5h 6c R21 Mount Cory Un 34 Ind tel.
Reese, Velma R25 McComb Plea 106.
Reese, W. H. (Effie) farmer O 190a 7h 21c Williamstown Mad 32 B tel.
Reichley, Sherm G. 3 ch farming 133a 8h 1auto 6c R21 Mount Cory Un 40 Ind tel.
Reichley, W. E. R6 Findlay Eag.
Reichman, N. A. (Morey) 1 ch oil pumper T 182a R1 Findlay All 30 Ind tel.
Reig, John R. (Emma) 3 ch farming O 110a 4h 7c R9 Findlay All 25.
Reig, M. 1 ch farming O 80a 6h 9c R9 Findlay All 25 B tel.
Reigle, Cora music teacher Arlington B tel.
Reigle, Geo. W. Arlington.
Reigle, Madison (Nettie) ret O 140a Arlington B tel.
Reigle, Wilson (White) 4 ch farmer T 35a 3h 5c R15 Arlington Mad 55 B tel.
Reiker, Henry (Jennie) 6 ch laborer T H&L 1h R9 Findlay Lib 54.
Reimer, C. W. (Margaret) 1 ch farmer & auctioneer O 120a 7h 3c R2 North Baltimore Port 28 Ind tel.
Reimund, D. (Delia) 3 ch O 180a 5h 6c R3 Findlay Mrn 54 B tel.
Reimund, G. (Jane) farmer O 58a 3h 4c R3 Findlay Mrn 40.
Reimund, Harry A. (Gail) 2 ch oil man T 51a 1h 1c R9 Findlay Lib 93.
Reimund, Henry E. (Evalyn) 3 ch farmer O 100a 3h 6c R1 Findlay Mrn 2 Ind tel.
Reimund, John (Mary) 2 ch oil producer O 120a 2c R9 Findlay All 21 Ind tel.
Reimund, O. R3 Findlay Mrn.
Reimund, Phil J. R9 Findlay Lib.
Reinhard, Chas. R2 Fostoria Wash.
Reinhart, Clarence (Melia) 2 ch farmer T 78a 4h 5c R6 Fostoria Wash 79.
Reiter, E. S. R3 Findlay Mrn.
Reiter, Frank B. Mount Cory.
Reiter, Glen E. (Eva A.) 4 ch farming T 120a 6h 7c R4 Bluffton Un 10 Ind tel.
Reiter, Lydia bds with Sebastian R4 Bluffton Un 10.
Reiter, Sebastian ret O 80a 1h 8c R4 Bluffton Un 10.
Renninger, J. W. Mount Cory.
Renninger, Sarah RD Findlay Lib.
Renshler, Mrs. Cora hotel O H&L Vanlue.
Renshler, Eula school teacher Vanlue.
Renshler, L. W. (Sarah E.) farmer O 10a R12 Vanlue Ama 5 B tel.
Rettig, Adam (Anna) 3 ch ret farmer O 70a 2h 4c R14 Arlington Jack 18 B tel.
Rettig, Catharine Arlington.
Rettig, Charles (Amanda) 4 ch farmer O 90a 7h 14c R15 Arlington Mad 20 B tel.
Rettig, Ed (Ona) 1 ch grocer O H&L Arlington B tel.
Rettig, Frank C. Arlington.
Rettig, George D. (Elizabeth) 7 ch farmer O 58a 3h 6c R15 Arlington Mad 46 B tel.
Rettig, Henry Arlington.
Rettig, Herman A. (Eva M.) farmer T 70a 4h 8c R14 Arlington Jack 18 B tel.
Rettig, Peter Arlington.
Rettig, Philipp (Millie) 7 ch farmer O 100a 6h 15c R15 Arlington Mad 53 B tel.
Rettig, P. J. (Emma) 2 ch farming O 84a 2h 1auto 17c Arlington Mad 1 B tel.

Rettig, Samuel (Lizzie) 5 ch farmer O 80a 9h 15c R1 Arlington Mad 7 B tel.
Reuhle, John O H&L Arcadia Wash.
Rever, Earl Mount Blanchard.
Rex, John Mount Blanchard.
Rey, Martin R9 Findlay All.
Reynolds, Harry engineer T H&L McComb.
Reynolds, W. W. (Hattie) 2 ch farming T 82a 1h 2c R10 Vanburen All 2 Ind tel.
Rhinehammer, B. H. R4 Findlay Mrn.
Rhinehammer, E. laborer T H R4 Findlay Mrn 87.
Rhinehammer, Sylvester (Margaret J.) farmer O 160a 3h 1c R4 Findlay Mrn 34 B tel.
Rhinehart, W. J. (Linda) 2 ch farming T 80a 2h 10c R20 Rawson Eag 112 B tel.
Rhoades, C. E. (Hattie) 1 ch farmer O 22a 2h 7c R2 Fostoria Wash 58 & 59 Ind tel.
Rhoades, D. E. (Blanche) M E pastor parsonage Mount Blanchard B tel.
Rhoades, Louie (Vernie) farming T 80a R10 Vanburen Cass 1 Ind tel.
Rhoades, Wm. farmer R22 McComb Plea 53.
Rhoads, J. D. R3 Findlay Mrn 53.
Rice, James E. Moffitt.
Rice, Rev. Lemuel (Florence) minister M. E. parsonage Arlington B tel.
Rice, Rondale R. professor Arlington B tel.
Richard, Clyde C. (Cora D.) 1 ch carpenter & breeder T 1a R14 Arlington Jack 17 B tel.
Richard, Philip ret O 8a R14 Arlington Jack 17 B tel.
Richards, John (Eva) farmer T H&L 3h R3 Findlay Bglk 23.
Richcreek, Mary E. Mount Blanchard.
Richley, Emmet (Emma) 4 ch farming O 79a 5h 5c R6 Findlay Eag 34 B tel.
Richmond, Noah A. RD Findlay All.
Rickart, Malinda ret O 77a 6c R21 Mount Cory Un 44 Ind tel.
Rickart, Osmond A. farming T 157a 5h R21 Mount Cory Un 44 Ind tel.
Ricketts, Ada farmer O 113½a 4h 23c R15 Arlington Mad 47.
Ricketts, A. D. farmer bds R15 Arlington Mad 47 B tel.
Ricketts, H. G. (Letta) 1 ch farmer O 75¼a 3h 11c Mount Blanchard Ama 10½ B tel.
Ricketts, J. F. 4 ch farmer O 80a 5h R12 Vanlue Ama 24.
Ricketts, Nancy farmer O 113½a 4h 23c Arlington Mad 47.
Rickurak, John W. (Mary E.) ret O H&L Mount Blanchard.
Riddlebaugh, Earl (Sadie) 2 ch farmer T H&L R8 Findlay Lib 81.
Riddlebaugh, Earl G. (Sadie) 2 ch teamster & day laborer T H&L 2h 1c R8 Box 111 Findlay Lib 49.
Ridenour, Caroline bds with C. W. Bailey R19 Rawson Un 41 Ind tel.
Ridenour, Henry (Phoebe C.) 2 ch farmer O 50a 7h 3c R23 McComb Plea 49 Ind tel.
Ridenour, Stanley (Fern) 2 ch farm hand wks for W. C. Von Stein Shawtown Ind tel.
Rider, Albert R7 Findlay Lib.
Rider, B. H. (Elizabeth) 3 ch farmer O 280a 20h 15c R24 McComb Port 29 Ind tel.
Rider, Ed (Sadie) 1 ch laborer 1h R4 Findlay Mrn 38 B tel.
Rider, E. H. (Mable) 1 ch farming T 12a 4h 3c R25 McComb Bla 73 Ind tel.
Rider, Frank (Clara) R F D mail carrier O H&L 1h Mount Cory B tel.
Rider, G. W. (Mary) 4 ch farmer O 116a 16h 12c R13 Mount Blanchard Del 76 B tel.
Ridge, Harry (Nellie M.) 9 ch farming T 260a 11h 5c R25 McComb Bla 68 Ind tel.
Riegle, Amelia Arlington.
Riegle, A. Y. (Dale) 3 ch farming 40a 3h 6c R15 Arlington Mad 55 B tel.
Riegle, A. J. (Ethel E.) 1 ch farmer T 60a 3h 6c R15 Arlington Mad 57 B tel.
Riegle, C. E. (Laura) 2 ch meat market Jenera B tel.
Riegle, C. P. (Olive) 1 ch farmer O 40a 3h 8c R15 Arlington Mad 55 B tel.
Riegle, E. (Mary) 3 ch farmer O 45a 3h 5c R15 Arlington Mad 55 B tel.
Riegle, Mrs. Frank O H&L 1h Arlington B tel.
Riegle, Harvey Arlington.
Riegle, Jacob (Eliza) 3 ch farmer O 90a 3h 10c R15 Arlington Mad 55 B tel.
Riegle, Roy (Ada) 1 ch laborer T H&L Arlington B tel.
Riegle, S. Amanda Arlington.
Riffle, John (Tuxoniai) refinery worker O H&L R7 Findlay Lib 97.
Riker, Lillie R9 Box 109 Findlay Lib 88.
Rimer, Z. M. laborer O H&9Lots R6 Lima Rd Findlay Lib.
Rinebold, Levi (Mary) farmer O 50a 2c R2 Fostoria Wash 55 B tel.

Rinebold, Owen (Mary Ellen) 1 ch farmer T 50a 3h 3c R2 Fostoria Wash 55 B tel.
Rinebolt, Mrs. Ethel McComb.
Rinehart, B. A. (Etta) 3 ch farming O 120a 4h 6c R20 Rawson Eag 87 B tel.
Rinehart, Howard B. (Mazella) farming O 140a R8 Findlay Bla 64 Ind tel.
RINEHART, W. A. (Emma) 1 ch farming O 80a R20 Rawson Eag 112 B tel.
Rinehart, W. F. Arlington.
Ripple, Ezra R5 Findlay Jack.
Rish, A. J. 1 ch farmer O 186a 6h 20c Mount Blanchard Del 94 B tel.
Rishel, Alva (Roda) 4 ch farmer T 180a R2 Findlay Bglk 29.
Risser, Mrs. Carrie 1 ch R22 McComb Plea 55.
Ritchie, S. W. (Ellen) farmer O 50a 2h 8c R1 Findlay All 57 B tel.
Riter, Andrew J. (Amelia) ret 140a 3h 6c R24 McComb Plea 114 Ind tel.
Riter, Geo. W. Mount Blanchard.
Riter, George Etta R24 McComb Plea 114.
Riter, J. W. McComb.
Riter, Wilbur (Ethel) 3 ch farmer T 130a 3h 72c R23 McComb Plea 97 Ind tel.
Ritter, Chas L. (E. Florence) musician T H&L McComb Ind tel.
Ritter, Frank (Minnie) 6 ch farming O 103a 4h 4c R22 McComb Bla 42 Ind tel.
Ritter, Mrs. Lydia A. O 90a H&L R25 McComb Plea 109 Ind tel.
Ritter, May C. R22 McComb Bla.
RITTER, RUSSEL (Minnie) 3 ch mill &elevator O H&L Rawson B tel. See adv.
RITTIG, GEO. D. R15 Arlington Mad 15.
Roach, Mrs. Jessie 1 ch O H&L McComb.
Roach, Wm. G. Williamstown.
Robbins, D. S. (Jessie) 1 ch farmer O 70a 3h 5c R2 Fostoria Wash 25.
Roberts, Aaron farmer T 108a 2h R3 Findlay Bglk 12 B tel.
Roberts, Alf (Josephine) 2 ch farmer O 20a 2h R3 Findlay Bglk 24 Ind tel.
ROBERTS, DOLPHIN (Clarbell) 2 ch farmer T 106a 6h 12c Arlington Del 16 B tel.
Roberts, Floyde (Bertha) farmer & teacher T R4 Findlay Bglk 21.
ROBERTS, FRED R3 Box 54 Findlay.
ROBERTS, G. K. (Coral) farmer T 80a 3h 5c R2 Fostoria Wash 33 Ind tel.
Roberts, Hyatt T. (Mary Elizabeth) 2 ch farmer O 562a 10h 14c 4 mules R3 Findlay Mrn 81 B tel.
Roberts, James M. (Grace D.) 2 ch carpenter O H&L 1h R3 Ada Ora 62.
ROBERTS, JESSE F. (Lulu M.) 2 ch O 90a 4h 12c R24 McComb Plea 112 Ind tel.
Roberts, Melissa O H&L Walnut St Vanburen.
Roberts, Miss Nellie R3 Findlay Bglk 12.
Roberts, Sarah M. Vanburen.
Roberts, S. N. (Susan) 10 ch farmer O 108a 2h 6c R3 Findlay Bglk 12.
Robins, Olive O. Vanburen.
Robinson, B. E. (Ella J.) farming O 53a 4h 4c R25 McComb Bla 46 Ind tel.
Robinson, Carrie student R23 McComb Plea 31.
ROBINSON, CHAS. (Glenna) 1 ch farmer T 68a 4h 5c R3 Findlay Mrn 80 B tel.
Robinson, C. H. Arcadia.
Robinson, Florence R22 McComb Plea 28.
ROBINSON, F. S. (May) farmer O 320a 4h 35c R22 McComb Plea 63 Ind tel.
Robinson, George (Ella) farmer O 60a 1h 1c R25 McComb Plea 105.
Robinson, Harold student R23 McComb Plea 31.
Robinson, J. M. (Ida A.) 1 ch farmer 80a 6h 10c R23 McComb Plea 31 Ind tel.
Robinson, Milton H. (Lydia) farmer O 80a 2h 2c R4 Findlay Mrn 65 B tel.
Robinson, Peter A. 2 ch poultry dealer O 70a H&L 1h McComb Ind tel.
Robinson, Ralph (Orlida) 1 ch laborer T H&L McComb.
Robinson, R. J. R1 Findlay All.
Robinson, R. W. (Maud) 2 ch farmer O 11a 2h 2c R4 Findlay Mrn 65.
ROBINSON, S. G. (Emma H. D.) ret O 160a H&L McComb Ind tel.
Robison, John (Clara) 1 ch farmer T 120a 3h 3c R12 Vanlue Ama 59 Ind tel.
Robnolte, Miss Beryl R1 Bluffton Ora 19 Ind tel.
Robnolte, Ed (Myrtle) laborer T H&L 5h R1 Bluffton Ora 19.
Robnolte, J. C. (Nina) 7 ch farmer T 160a 6h 2c R1 Findlay Mrn 4 B tel.
Rock, Frank (Inez) farming T R8 Findlay Bla 66 Ind tel.
Rockhold, Anthony (Alice) farmer T 115a 3h 8c R18 Rawson Ora 75 Ind tel.
Rodabaugh, Mrs. Amanda carpet weaver O 3a 1h 1c R18 Rawson Vn Bn 24 B tel.
RODABAUGH, AMOS (Abigal) 3 ch farmer O 80a 4h 5c R16 Williamstown Mad 15 B tel.
RODABAUGH, D. L. (Telia) 2 ch farmer & hog breeder O 60a 5h 15c R16 Williamstown Mad 74 B tel.
Rodabaugh, Harvey H. (Ada F.) farmer O 40a 9h 5c R16 Williamstown Mad 69 B tel.

Rodabaugh, Irvin (Fern) 2 ch farmer T 80a 5h 8c R16 Williamstown Vn Bn 58 B tel.
Rodabaugh, James (Lou R.) 1 ch farmer O 113a 1h Arlington B tel.
Rodabaugh, J. R. (Eva) 4 ch farmer & live stock raiser O 60a 4h 13c R16 Williamstown Mad 74 Ind tel.
Rodabaugh, L. V. (Lois) 4 ch farmer O 50a T 142a 6h 12c R16 Williamstown Vn Bn 62 B tel.
Rodabaugh, Solomon (Fanny) farmer & breeder O 142a 6h 12c R16 Williamstown Vn Bn 62 B tel.
Roether, Alma N. R21 Mount Cory Un 33.
ROETHER, E. CLOYD (Ada) 1 ch farming T 93a 1h 2c R21 Mount Cory Un 33 Ind tel.
Roether, Guy R8 Findlay Bla.
Roether, Mary housekeeper bds with P. McDowell 1c R21 Mount Cory Un 33.
ROETHER, R. A. McComb.
Roether, R. H. (Hazel) 1 ch farming T 60a 4h 4c R6 Findlay Eag 65.
Roether, Samuel O 80a R6 Findlay Eag 49.
Rogers, J. A. RD Bluffton Un.
Roller, Mrs. Della 8 ch ret T 120a 3h 12c R1 Alvada Bglk 48 Ind tel.
Roller, D. M. R2 Alvada Bglk.
Roller, G. W. R2 Findlay Bglk.
ROLLER, H. S. (Ella) farmer O 128a 5h 12c R11 Arcadia Wash 16 Ind tel.
Roller, Jim farmer T 60a 1h R1 Alvada Bglk 48 Ind tel.
Roller, Lou (Kate) 4 ch farmer O 120a 5h 14c R1 Alvada Bglk 48 Ind tel.
Roller, R. R. Alvada.
Roller, Thomas R1 Arcadia Bglk.
Roller, Wilbur farm laborer 1h 2c R1 Alvada Bglk 48 Ind tel.
Romey, E. C. (Zoa) 2 ch cashier bank O H&L Mount Blanchard B tel.
Romick, Chas. J. (Hallie L.) 3 ch farmer T 120a 4h 20c R18 Rawson Vn Bn 16 B tel.
ROMICK, E. E. (Katy) 7 ch farmer O 80a 7h 12c R15 Arlington Mad 53 B tel.
Romick, Geo. F. R6 Findlay Lib.
Romick, Mrs. Grace M. R5 Findlay Jack 23 B tel.
ROMICK, G. C. (Gail) 2 ch farming T 78a 4h 18c R6 Box 33 Findlay Lib 68 B tel.
Romick, Harry J. R5 Findlay Jack 23 B tel.
Romick, Jacob pumper T H&L R19 Rawson Eag 4.
Romick, Milton S. 3 ch farmer O 98¼a 7h 15c R5 Findlay Jack 23 B tel.
Romick, Roy (Hazel) 1 ch farming & teaming 3h 2c R18 Rawson Ora 69 B tel.
Roose, Henry (Mary) farmer O 2¾a 1c Mount Blanchard Del 64 B tel.
Roose, Scott W. Mount Blanchard.
ROPP, AMOS carpenter O H&L Scott St Arcadia.
Ropp, Charles farmer O H&L Scott St Arcadia.
Ropp, Mrs. Lucinda ret O 80a 1h 4c R1 Box 39 Alvada Bglk 36 Ind tel.
Rose, A. J. (Emma) 8 ch farmer T 120a 6h 2c R16 Williamstown Mad 13 B tel.
Rose, E. A. 4 ch farming T 120a R2 Bloomdale Cass 46 B tel.
Rose, John S. (Minerva) 1 ch farmer O 106¼a 3h 4c R3 Findlay Mrn 56 B tel.
Rose, Julia Ann Mount Blanchard.
Rose, J. H. (Ida M.) 4 ch farming T 160a 3h 3c R1 Findlay All 74 B tel.
Rose, J. L. Mount Blanchard.
Rose, S. B. (Wilma) 3 ch farmer O 40a T 106a 6h 5c R3 Findlay Mrn 56 B tel.
Rose, Wm. Mount Blanchard.
ROSENBERGER, EDWARD H. (Jane) agent fire lighting and automobile insurance O 80a 3h 6c R23 McComb Plea 31 Ind tel.
ROSENBERGER, HARVEY E. (Ruby) 3 ch farmer O 16a T 80a 4h 5c R25 McComb Port 16.
Rosenberger, Jesse C. (Katharine) 3 ch traction ditcher T 20a 1 auto 3c R22 McComb Plea 56 Ind tel.
Ross, C. D. (Mamie) farming T 130a 5h 4c R1 Findlay Cass 20 B tel.
ROSSMANN, C. J. (Cora) 1 ch farmer T 80a 6h 13c R16 Arlington Mad 60 B tel.
Rossmann, Geo. (Amanda L.) 4 ch farmer O 120a 5h 10c R17 Jenera Vn Bn 11 B tel.
Rossmann, John (Barbara) 1 ch ret O 80a R15 Arlington Mad 60 B tel.
Roth, Adam (Zella F.) 4 ch farmer O 80a 3h 8c R3 Findlay Mrn 53-52 B tel.
Roth, Christ (Elizabeth) 1 ch farming 154a 5h 15c R19 Rawson Un 22 B tel.
Roth, Eve R4 Findlay Mrn.
ROTH, H. P. (Hannah J.) farmer T 80a 2h 7c R3 Findlay Mrn 68 B tel.
Roth, John McComb.
Roth, Katherine R3 Findlay 52 B tel.

Roth, Mrs. Mary 3 ch O 93a 1h 5c R3 Findlay Mrn B tel.
ROTH, WM. L. farmer T 160a 8h 8c R3 Findlay Mrn 52 B tel.
Rother, Roy R7 Findlay Lib.
Rother, R. A. McComb.
Rothlisberger, Fred (Rosa) 1 ch poultry dealer O H&L 2h Arlington B tel.
Rouch, Jacob (Alvina) 1 ch paperhanger & butcher O H&L 1h Jenera B tel.
Routson, Anna F. R24 McComb Plea 111.
Routson, A. J. Arcadia.
Routson, Burlin (Irene) farmer O 76a 3h 3c R24 McComb Plea 111 Ind tel.
Routson, Byron (Flora Bell) 1 ch farmer O 55a 8h 14c R24 McComb Plea 116 Ind tel.
Routson, Charles (Olga) 2 ch farmer O 26a 3h 1c R24 McComb Port 21.
Routson, C. F. (Maud) farmer O 51a T 60a 8h 3c R23 McComb Plea 63 Ind tel.
Routson, D. C. R1 Findlay Mrn.
Routson, Hankey B. (Laura) farmer O 60a 4h 4c R24 McComb Plea 111 Ind tel.
Routson, Henry C. (Pearl) 2 ch farmer O 20a 4h 5c R22 McComb Plea 80.
Routson, John J. (Eliza) ret O 160a 2c R24 McComb Plea 111 Ind tel.
Routson, J. H. R1 Findlay All.
Routson, Wm. farmer O 54a 2h 4c R24 McComb Port 21.
Routson, Wm. P. farmer O 40a 2h 1c McComb.
Routzon, D. C. O 2h 1c R1 Findlay Mrn 3 B tel.
Routzon, Jason (Ada) 3 ch farming T 80a R1 Findlay All 63.
Routzon, W. W. farmer T 2h 2c R1 Findlay Mrn 3 B tel.
Rowland, C. M. Williamstown.
Rowland, John farming O 5¾a 2h R1 Findlay All 27.
Roy, Cle (Edith) 2 ch farming T 150a 3h 1c R25 McComb Bla 47 Ind tel.
Roy, C. W. (Clara) 2 ch farming T 80a 2h 3c R22 McComb Bla 5 Ind tel.
Roy, John J. (Etta) farmer O 120a 4h 20c R25 McComb Plea 107 Ind tel.
Roy, Orill R25 McComb Plea 107.
RUCKMAN, MRS. JULIA O 120a 2h 4c R6 Fostoria Wash 46 Ind tel.
RUCKMAN, J. M. M. D. (Caroline) 4 ch physician O H&L Jenera B tel.
RUDESILL, A. A. (Zetta) 3 ch farmer 300a 9h 50c R22 McComb Plea 83 Ind tel.
Rudisill, Marie music teacher R22 McComb Plea 83.
Rudolph, Bertis (Gertrude) 4 ch farmer O 60a 3h 4c R5 Findlay Jack 57 B tel.
Rudolph, Chas. farmer T 85a 3h 2c R10 Vanburen All 5 Ind tel.
Rudolph, Chas. L. (Emma M.) 1 ch farmer T 160a 5h 18c R5 Findlay Jack 40 B tel.
Rudolph, J. 4 ch R9 Findlay Port.
Rudolph, M. V. (Mary Ann) ret O 40a 1h 1c R14 Arlington Jack 49 B tel.
Rudolph, William (Maud) farmer T 148a 3h 7c R9 Findlay All 16 Ind tel.
Ruella, W. A. (Emma) 6 ch farming T 120a 4h 8c R10 Vanburen All 38 Ind tel.
Ruhl, W. A. Vanburen.
Ruhlman, C. W. (Clara) 3 ch minister evangelical T parsonage Mount Cory Ind tel.
Rummel, Dale laborer Mount Blanchard B tel.

Before and After. The Old House and the New of One of Our Folks.

Rummel, Frank (Lucretia) 1 ch paper & paint O H&L Mount Blanchard B tel.

RUNKLE, AMOS (Emma) 3 ch farming & Belgian horse breeder O 160a 10h 24c R18 Rawson Un 101 B tel. See adv.

Runkle, Fame bds with Amos R18 Rawson Un 101.

Runkle, Noah, RD Findlay Lib.

Runser, Wright R3 Ada Ora.

Rupricht, Mary O H&L Mount Cory.

Rupright, Clayton L. R1 Bluffton Ora 8 Ind tel.

Rupright, Clyde (Nettie) 3 ch farming T 90a 5h 6c R19 Rawson Un 51 B tel.

Rupright, Glem farm hand 1h R19 Rawson Un 51.

Rupright, Grover (Lydia) oil man O H&L 1h Mount Cory.

Rupright, G. W. (Bertha) 3 ch farmer T 106a 9h 5c R1 Bluffton Ora 8 Ind tel.

Rupright, John (Corda) 1 ch section T H&L 1h Mount Cory.

Rupright, Mrs. Mary Mount Cory.

Rupright, Thomas (Anna) 3 ch farming T 80a 7h 5c Mount Cory Un 22 B tel.

Ruppright, Henry R20 Rawson Eag 28 B tel.

Russel, Alphos section man Arlington.

Russel, Alva carpenter Arlington.

Russel, Clifford D. (Florence) laborer T H&L Mount Blanchard.

Russel, Hazel G. telephone operator Arlington.

Russel, Jessie R. R4 Findlay Ama 28 & 29.

Russell, A. E. (Virgie) 1 ch pumper T 1a R2 Findlay Mrn 50 B tel.

RUSSELL, MRS. A. L. R2 Box 88 Findlay.

Russell, Bird R14 Arlington Jack 48.

Russell, Carl R5 Findlay Jack.

Russell, Carrie R25 McComb Port.

Russell, Carrie Arlington.

Russell, Chas R25 McComb Port.

Russell, Chas. F. farmer R1 Deshler Plea 38.

Russell, Chas. I. RD Deshler Plea.

Russell, C. L. farmer T 50a R5 Findlay Jack 23 B tel.

Russell, C. W. R2 Findlay Bglk.

Russell, Forest (Nettie) 4 ch farmer T 120a 4h 2c R2 Findlay Mrn 12.

Russell, Frank (Catherine) 3 ch farmer & fruit grower O 101a 6h 6c R5 Findlay Jack 36 B tel.

Russell, Gail C. (Hetty E.) 1 ch farmer O 25a 3h 3c R5 Findlay Jack 23 B tel.

RUSSELL, GEORGE (Sarah E.) 10 ch farmer O 134a 6h 13c R4 Findlay Ama 28 & 29 Ind tel.

Russell, Geo. A. farmer R1 Deshler Plea 38.

Russell, Grove farm hand R4 Findlay Ama 28 & 29.

Russell, G. R. 2 ch farmer O 40a 3h 4c R5 Findlay Jack 23 B tel.

Russell, Harry R14 Arlington Jack 48.

Russell, Harry R5 Findlay Jack 36 B tel.

Russell, Homer 2 ch farming O 80a R2 Bloomdale Cass 41 B tel.

RUSSELL, JACKSON (Elizabeth) farmer O 35a 4h 8c R25 McComb Port 34 Ind tel.

RUSSELL, JOHN F. (Mary R.) farming O 90a 2h 5c R1 Deshler Plea 38 Ind tel.

Russell, J. E. (Mary E.) 7 ch farmer O 53⅓a 3h 8c R14 Arlington Jack 48 B tel.

Russell, J. W. ret O 13⅓a Arlington.

RUSSELL, MRS. MARY M. R5 Findlay Jack 45.

Russell, Paul H. Vanburen.

Russell, Poe R5 Findlay Jack.

Russell, Roy R14 Arlington Jack 48.

Russell, S. C. (Mary) carpenter O H&L Arlington.

Russell, Thomas R25 McComb Port.

Russell, T. J. (Ella) laborer O H&L 1c Arlington.

Russell, Vera milliner Arlington.

RUSSELL, WILL A. (Anna) 3 ch farming T 113a 6h 1auto 16c R4 Bluffton Un 11 Ind tel.

Russell, Wm. G. R5 Findlay Jack.

RUSSELL, W. C. (Edith) 1 ch grain elevator O H&L R1 Findlay All B & Ind tels.

Russell, W. E. (S. E.) farmer O 40a 3h 7c R5 Findlay Jack 23 B tel.

Russell, W. F. (Lettie) farmer O 90a 2h 4c R14 Arlington Jack 49 B tel.

Russell, W. L. (Edna L.) farmer O 30a 1h 1c R4 Findlay Jack 34 B tel.

Russell, W. R. (Nina) 2 ch oil broker T H&L N Main St Vanburen B tel.

Russell, W. T. (Anna) 3 ch farmer O 70a 3h 9c R10 Vanburen All 32 B tel.

Rutledge, J. H. (Florence M.) fireman O 20a 2h 2c R2 Dunkirk Mad 75 B & Ind tels.

Rutter, Theodore (Elizabeth) 3 ch farmer & teamster O 40a 4h 1c Deweyville Plea 46 Ind tel.
Ryan, John farmer R3 Ada Oro 36.
Ryder, Edward R4 Findlay Mrn.
Sackrider, H. D. Mount Blanchard.
Sage, Frances E. music teacher Vanlue Ind tel.
Sage, Rev. W. S. (Esther) U B minister T parsonage H&L 1h Vanlue Ind tel.
Sager, George ret O H&L Mount Cory.
Sager, Joseph (Mary) laborer T H&L 1h 1c Mount Cory.
Sager, Susan R6 Findlay Lib.
St. Clair, Laura R23 McComb Plea 35 Ind tel.
St John, Charles B. (Bertha) 2 ch farmer O 160a 11h 11c R23 McComb Plea 66 Ind tel.
St. John, Marie music teacher R23 McComb Plea 66.
Saltsman, Mrs. N. O 27a R2 Fostoria Wash 64 B tel.
Saltzman, C. A. R2 Findlay Bglk.
Saltzman, D. D. (Eva) farmer A 80a 3h R2 Findlay Bglk 27 B tel.
Saltzman, Joseph ret O H&L 1h 1c R2 Alvada Bglk 55 Ind tel.
Saltzman, Melville Carey Bglk.
Saltzman, Randolph (Emma) 1 ch farmer T 79a 3h 8c R1 Alvada Bglk 45 Ind tel.
Sampson, Albert (Lucy) 6 ch farmer & breeder O 80a 4h 14c R5 Findlay Jack 23 B tel.
Sampson, D. G. R20 Rawson Eag.
Sampson, D. H. Mount Blanchard.
Sampson, D. H. R14 Arlington Jack.
Sampson, D. S. (Rebecca) 1 ch ret T H&L R5 Findlay Jack 46.
Sampson, Mrs. Edith R14 Arlington Jack 54.
Sampson, E. A. R5 Findlay Jack.
Sampson, Fred (Gail) 2 ch general store T H&L Mount Blanchard B tel.
Sampson, Fred A. Williamstown.
Sampson, F. A. (Bertha) 1 ch farmer T 100a 2h 10c Arlington Del 22 B tel.
Sampson, F. E. general store Mount Blanchard.
Sampson, Geo. (Estelle) 1 ch general farming T 120a 7h 18c R20 Rawson Eag 33 B tel.
Sampson, Lemuel (Azelma) 6 ch farmer O 92a 6h 20c Mount Blanchard Ama 11 B tel.
Sampson, Malinda O Mount Blanchard B tel.
Sampson, Marguerite teacher Mount Blanchard B tel.
Sampson, Nelson A. R5 Findlay Jack 46.
Sampson, Mrs. Nora telephone manager O H&L Mount Blanchard B tel.
Sampson, Oral telephone operator Mount Blanchard B tel.
Sampson, Orson (Florence farmer O 80a 3h 3c Mount Blanchard Del 41 B tel.
Sampson, Virgil C. R5 Findlay Jack 23 B tel.
Sampson, Mrs. V. S. O 80a Mount Blanchard B tel.
Sampson, Winford Mount Blanchard.
Sampson, W. T. (Phoebe J.) farmer O 24a 3h 3c R14 Arlington Jack 54 B tel.
Sands, Hiram (Lidie J.) 3 ch farming O 140a 6h 11c R25 McComb Bla 69 Ind tel.
Sands, John W. R9 Findlay Lib.
Sands, Laurence (Lillian) farming T H&L 1h 1c R8 Findlay Lib 36.
Sartairn, John farm hand R21 Mount Cory Bla 29 Ind tel.
Sauffer, Mrs. Samuel 2 ch farming O 52a 2h 5c Arlington Del 16 B tel.
Saul, John A. foreman planing mill H&L McComb.
Saul, J. A. (Vere) 2 ch general farming O 120a 7h 11c R20 Rawson Eag 62 B tel.
Saul, Raymon moving picture operator McComb.
Saul, Miss Thelma McComb.
Sauser, John D. R14 Arlington Jack.
Sausser, Jay (Minnie) 1 ch farmer O 56a 3h 8c R12 Vanlue Ama 21 B tel.
Sausser, Miss Sarah O H&L R14 Arlington Jack 54.
Sausser, W. Emit (Laura) 4 ch farmer O T 140a 6h 12c R3 Carey Ama 56 Ind tel.
Say, F. M. (Agnes) 1 ch field foreman Sun Co O H&L E Market St Vanburen B & Ind tels.
Sayers, Fred (Hellen) farm hand T 1c R21 Mount Cory Un 29.
Scarr, A. A. (Minnie May) 2 ch farming O 20a 1c RD Bloomdale Cass 2 Ind tel.
Schaaf, John G. (Cynthia) 3 ch manager cream station O 4½a Arlington.
Schaller, Austin (Clara) 1 ch farming O 60a 5h 10c R18 Rawson Vn Bn 1 B tel.
Schaller, Chas. (Freda) 1 ch farming T 120a 4h 12c R17 Jenera Vn Bn 4 B tel.

Schaller, Fred W. (Dora) 2 ch farmer O 80a 3h 7c R18 Rawson Vn Bn 5 B tel.
Schaller, Jacob (Ollie) 1 ch O 40a 3h 3c R18 Rawson Ora 74 B tel.
SCHALLER, JOHN (Lena) 7 ch farming T 50a 6h 20c R17 Jenera Vn Bn 45 B tel.
Schaller, Peter (Mary) 2 ch ret O 69a 1h 5c R18 Rawson Van Buren 1 B tel.
Schaller, Philip ret O 118a 1h 4c R17 Jenera Vn Bn 4 B tel.
Schaller, Wm. ret Arlington B tel.
Schaller, Wm. H. (Cora) 2 ch farming T 118a 3h 4c R17 Jenera Vn Bn 2 B tel.
SCHAUBLIN, WALTER (Florence) farming T 170a 6h 21c R3 Ada Ora 58.
Schaufelberger, Mrs. Mary R6 Fostoria Wash.
Schaufler, Wm. (Mary) farmer O 5a 1h R2 North Baltimore Port 57.
Scheele, Amanda R23 McComb Plea 25.
Scheele, Clyde R23 McComb Plea 25.
Scheele, Edward 1 ch farmer T 80a 4h 6c R23 McComb Plea 25 Ind tel.
Scheele, Fern R23 McComb Plea 25.
Scheele, Frederick (Anna) farmer O 150a R23 McComb Plea 25 Ind tel.
Scheele, H. D. (Sophia) farmer O 100a 6h 15c R23 McComb Plea 25 Ind tel.
Schellenbarg, Henry (Sarah) 4 ch teamster O H&L 4h Mount Cory.
SCHELLHAAS, J. P. carpet & rug weaver T H&L Mount Cory B & Ind tels. See adv.
Scheritlegger, Chas. Rawson.
SCHILLING, STANSBERRY (Rosa) ret 67a 1h 2c Deweyville Plea 81 Ind tel.
Schirmer, Albert (Julia Ann) farmer O H&L 2h Arlington.
Schirmer, John (Mary) Elevator O H&L 2c Arlington B tel.
Schlaak, C. L. student Arlington.
Schlaak, F. W. (Catharine) 3 ch farmer O 52a 1h 5c Arlington.
Schlaak, Mrs. Henry Arlington.
Schlwack, Mrs. Lizzie O 125a Arlington B tel.
Schmehl, John (Dorothea) ret O 80a R20 Rawson Eag 80 B tel.
SCHMEHL, LEWIS (Lucy) general farming O 80a 6h 11c R20 Rawson Eag 21 B tel.
Schmitt, Geo. RD Bluffton Ora.
Schneider, C. Frederick (Mabel) 3 ch farming O 60a 3h 3c R3 Ada Ora 66.
Schneider, P. O. (Eva L.) blacksmith T H&L & shop McComb Ind tel.
SCHOONOVER, CLARENCE (Leah) 2 ch farming T 200a 6h 4c R7 Box 98 Findlay Lib 39 Ind tel.
SCHOONOVER, HARL (Eva E.) 6 ch farming O 10a T 90a 6h 8c Benton Ridge Lib 15 Ind tel.
Schoonover, Harvey O. (Neva) farming O 80a 5h 8c R7 Findlay Liberty 63 Ind tel.
SCHOONOVER, JOHN R. (Effie) farming breeder of horses 166a 5h 10c R7 Box 97 Findlay Lib 40 Ind tel.
Schoonover, Leonna Benton Ridge.
Schoonover, Dr. Roy (Myrtle) 1 ch veterinary surgeon O livery barn T H&L 8h Main St McComb Ind tel.
SCHOONOVER, W. LAWRENCE (Carrie C.) farming & teamster O 40a 12c 4c R7 Box 36 Findlay Lib 76 B & Ind tels.
Schrader, M. C. R1 Alvada Bglk.
Schroll, Jacob (Alice E.) farmer O 80a 3h 11c R25 McComb Plea 102.
Schroll, Walter W. (Elizabeth) 1 ch farmer T R25 McComb Plea 102.
Schrote, Charles (Margaret H.) 4 ch O 40a 3h 2c R12 Vanlue Ama 59 Ind tel.
SCHROTE, J. L. (Orpha) physician O H&L 1h Vanlue B & Ind tels.
Schubert, C. A. farmer O R1 Alvada Bglk 37 Ind tel.
Schubert, Ernest (Lest) 2 ch oil man T H&L 1h Vanlue.
Schubert, Harry farmer & teacher T 18a 2h 2c R1 Alvada Bglk 43 Ind tel.
Schubert, Wm. R2 Alvada Bglk.
SCHUMAN, FRED Vanlue.
SCHWAB, A. A. (Effie) 2 ch farmer O 60a 6h 12c R2 North Baltimore Port 57 Ind tel.
Schwab, David (Grace) farmer T 80a 3h 4c R2 North Baltimore Port 48.
Schwab, F. D. (Mary B.) 2 ch farmer O 60a 4h 4c R3 Findlay Mrn 13 B tel.
Schwab, Wm. Mount Blanchard.
Schwiner, Albert Arlington.
Schwinn, Adam farming T 100a 5h 7c R18 Rawson Un 100 B tel.
SCHWINN, ALBERT H. (Eva W.) 1 ch farming T 80a 4h 6c R19 Box 63 Rawson Un 86 B tel.
Schwinn, Elmer farming bds with Philip R18 Rawson Un 100.
Schwinn, Mary O bds with Phillip R18 Rawson Un 100.
Schwinn, Phillip farming 200a 10c 15c R18 Rawson Un 100 B tel.
Scoby, John 3 ch farmer T H&L Benton Ridge.

Scoby, Wilbur W. farm laborer bds with John Whisler R4 Bluffton Un 9.
SCOLES, HOWARD (Jennie) farmer O 40a 3h 2c R1 Bluffton Ora 13.
SCOONEROVER, ALBERT ret O 100a Benton Ridge Ind tel.
Scothorn, Eliza Arlington.
SCOTHORN, W. W. (Florence) 3 ch farmer O 70a 4h 11c R1 Bluffton Ora 46 Ind tel.
Scott, Verne Vanburen.
Searfoss, John (Mary) 3 ch farming O 80a 6h 5c Arlington Del 16 B tel.
Searfoss, Levi (Sarah) 2 ch farmer O 43a 2h 4c R4 Findlay Mrn 34 B tel.
Searson, Wm. (Rose) 2 ch oil worker T 2a 2h 1c R2 Findlay Mrn 70 B tel.
Sebastian, Dewey R14 Arlington Jack 18.
Sebastian, Edna R14 Arlington Jack 18.
Sebastian, Evaline R14 Arlington Jack 18.
Sebastian, E. H. (Ardella) 2 ch farmer O 120a 5h 8c R14 Arlington Jack 18.
Sebastian, Joe (Marguerite) ret O H&L Arlington.
Sebring, Emmett 2h R23 McComb Plea 42.
Sebring, F. D. (Belle) 1 ch farmer O 80a 1h 6c R23 McComb Plea 42 Ind tel.
Sebring, Rubie R23 McComb Plea 42.
Seechrist, Daniel RD Deweyville Plea.
SEEVER, R. N. (Emma) 1 ch farmer T 160a 8h 7c R6 Fostoria Wash 77 Ind tel.
Seitz, Harry (Meda) 2 ch farmer 1h 1c R23 McComb Plea 58.
Self, Della McComb.
SELF, GEORGE F. (May) 4 ch steam shovel operator H&L South St McComb.
SEMLER, CHAS. H. R15 Arlington Del.
Semler, John (C.) farmer O 120a 4h 3c Arlington Del 33 B tel.
SEMLER, ROBERT (Rhoda) 6 ch farming O 60a 4h 6c R2 Findlay Cass 55 Ind tel.
Shade, F. B. (Lida) 4 ch farmer O 26a 2h 3c R13 Mount Blanchard Del 74.
Shaeffer, John (Susan) farmer O H&L S Main St Vanburen Ind tel.
SHAFER, CLINT (Maude) 2 ch farmer T 95a 3h 8c R3 Findlay Bglk 25 B tel.
Shafer, Cloyd Arcadia.
SHAFER, C. O. (Verna) 2 ch farmer O 60a T 200a 6h 8c R4 Findlay Mrn 60 B tel.
Shafer, Floyd Arcadia.
Shafer, Glen R23 McComb Plea 85.
Shafer, Mrs. Inez I. ret O 80a H&L McComb.
Shafer, Jacob R2 Findlay Bglk.
Shafer, John (Amanda) farmer O 20a 2h 3c R1 Hoytsville Plea 63.
Shafer, John I, (Lena) painter & paperhanger O 40a H&L & bldg McComb Ind tel.
Shafer, J. H. (Eva) 4 ch farmer T 320a 10h 20c R1 Alvada Bglk 40 Ind tel.
SHAFER, L. W. (Alice) farmer O 120a 5h 9c R23 McComb Plea 85 Ind tel.
Shafer, Mary ret O 440a H&L Main St Mount Blanchard B tel.
Shafer, M. B. RD Findlay Mrn.
SHAFER, ORVILLE G. R22 McComb.
Shafer, Rachel J. O H&L Mount Cory.
Shafer, Samuel E. RD Findlay Cass.
Shafer, Solomon Mount Blanchard.
Shafer, S. S. farm hand T H&L 2c R3 Findlay Bglk 26 Ind tel.
Shafer, Vernie T. farm hand R1 Alvada Bglk 40.
Shaffer, Miss Anna R22 McComb Bla 4 Ind tel.
Shaffer, A. R. (Bertha) 1 ch farming T 240a 7h 7c R21 Mount Cory Bla 60 Ind tel.
Shaffer, Carl R1 Findlay Cass 23 B & Ind tels.
Shaffer, Mrs. Elizabeth O H&L Mount Blanchard B tel.
Shaffer, Frank (Dora) 8 ch farming O 80a 3h 8c R25 McComb Bla 49 Ind tel.
Shaffer, Harry R1 Findlay Cass 23 B & Ind tels.
Shaffer, Josiah Vanburen.
SHAFFER, J. A. (Della) 2 ch farming T 2a 2h 2c R10 Vanburen All 4.
Shaffer, Lyman (Liniota) 1 ch farming O 78a 4h 4c R22 McComb Bla 19 Ind tel.
Shaffer, Marion (Mary C.) farming O 180a R1 Findlay Cass 23 B & Ind tels.
Shaffer, Samuel (May) 2 ch farming O 40a R11 Arcadia Cass 26.
Shaffner, Marlin RD Fostoria Wash.
Shank, Miss Anna housekeeper R19 Rawson Ora 24 Ind tel.
Shank, C. J. R5 Findlay Jack.
Shank, Henry R6 Findlay Lib.
Shank, Jay A. (Gusta) 2 ch farmer T 120a 4h 3c R24 McComb Plea 115 Ind tel.
Shank, Mrs. Mary A. farmer O 20a 1h 3c R19 Rawson Ora 24.

Shank, Ross RD Findlay Vn Bn.
Shank, Sarah T 2 ch O 40a 2h 3c R7 Findlay Lib 67 Ind tel.
Shank, Ulysses C. (Jessie M.) 1 ch farmer T 167a 8h 11c R8 Findlay Lib 27.
Shank, Wm. B. Rawson.
SHANK, W. C. R24 McComb Plea 115.
SHANNON, J. W. (Ellen) farming O 19a 2h 3c R10 Vanburen All 39.
Shannon, Retta R23 McComb Plea 48.
Sharf, George (Maggie) 2 ch mason O H&L 1c Fremont St Arcadia Ind tel.
Sharninghouse, Geo (Pearl) 3 ch farmer O 83a 4h 10c R25 McComb Port 32 Ind tel.
Sharninghouse, Ora (Myrtle) 2 ch farmer T 80a 5h 6c R24 McComb Port 30 Ind tel.
Sharninghouse, Wm. (Martha) farmer O 80a 4h 10c R25 McComb Port 36 Ind tel.
Sharninghouse, W. D. (Orpha) 1 ch farmer T 80a 9h 16c R25 McComb Port 36 Ind tel.
Sharp, J. F. (Ida) ret O H&L R2 Alvada Bglk 55 Ind tel.
SHARP, M. D. (Myrtle) farmer T 82a 3h 5c R2 Alvada Wash 85½ Ind tel.
SHARP, W. M. (Belle) 3 ch farming O 80a 6h 16c R6 Findlay Eag 79 B tel.
Shaw, David D. (Martha) 1 ch farming O 100a 3h 1auto 4c R8 Findlay Lib 7 Ind tel.
Shaw, Elmer farmer & gardener O 30a Shawtown.
Shaw, Frank L. (Nellie L.) 4 ch farmer O 80a 6h 10c Mount Blanchard Del 43 B tel.
SHAW, GEORGE (Gertrude) 5 ch farming T 193a 8h 1auto 15c R8 Findlay Lib 21½ Ind tel.
Shaw, Hulda ret O 40a 5c R3 Ada Ora 65.
Shaw, John C. McComb.
Shaw, J. W. (Julia) ret O 27a H&L 2h 1c R16 Williamstown Mad 38½.
Shaw, L. R. (Mary E.) 3 ch farmer O 60a 2h 2c Mount Blanchard Del 44 B tel.
Shaw, M. (Elizabeth) farming O 44a 4h 9c R3 Ada Ora 66.
Shaw, Robert (Zane) 1 ch farmer T 80a 3h 4c Mount Blanchard Del 37.
Shaw, Sarah ret O 40a 1h 5c R3 Ada Ora 65.
Shearer, Charles (Bertha) 4 ch farmer T 100a 2h 12c Arlington Del 25 B tel.
Shearer, Walter Mount Blanchard.
Sheeley, Jeff farmer T 102a 3h 6c R9 Findlay Lib 83 Ind tel.
Sheeley, Miss Lauretta R9 Findlay Lib 83 Ind tel.
Sheely, L. O. (Anna) 1 ch teamster T H&L E Market St Vanburen.
Sheeter, John (Elizabeth) 5 ch farmer T 100a 6h 7c R25 McComb Port 35.
Sheets, Andrew (Ella) farming 38a 4h 2c R3 Ada Ora 65.
Sheets, Ella Arcadia Wash 13 Ind tel.
Sheets, Henry Arcadia.
Sheets, Homer, farmer O 135a 5h 6c Arcadia Wash 13 Ind tel.
Sheets, James farmer 5h 6c Arcadia Wash 13 Ind tel.
SHEFFEL, J. W. (Martha) 4 ch oil pumper T 14a 2h 1c R10 Vanburen Cass 36.
Sheffer, Lawrence (Henrietta) 2 ch rural carrier O H&L Mount Blanchard B tel.
Sheffer, Pauline music teacher Mount Blanchard B tel.
Sheir. Heister 1 ch farmer O 60a 1h 1c Mount Blanchard Del 28 B tel.
Sheldon, Miss Cleo R14 Arlington Jack 54.
Sheldon, Grover (Maude E.) 3 ch sawmill T H&L 3h R5 Findlay Jack 45 B tel.
Sheldon, Mrs. J. C. 3 ch O 8a R14 Arlington Jack 54.
Sheldon, J. J. (Ollie M.) 3 ch oil well driller T 1a 1c R5 Findlay Jack 44 B tel.
Sheldon, Miss Marguerite O H&L Mount Blanchard B tel.
Sheldon, Miss Retta teacher O H&L Mount Blanchard B tel.
Sheldon, Wm. (Elizabeth) farming O 45a 2h 3c R21 Mount Cory Un 47 Ind tel.
Shellenberg, Fred (Ella) 1 ch laborer T H&L Mount Cory.
Sheller, Frank (Nettie) 2 ch farmer T 120a 3h 4c Arcadia Wash 11.
Shelly, J. I. (Elwildia) 1 ch farming T 40a R2 Bloomdale Cass 46 B tel.
Shenefield, Charles E. (Lilian M.) 1 ch laborer R6 Fostoria Wash 79.
Shenk, Christian farm hand R18 Rawson Vn Bn 23 B tel.
Sheraden, M. C. (Lydia) 1 ch farmer O 26½a 3h 4c R1 Alvada Bglk 50 Ind tel.
Sherard, John (Hattie) ret O 120a H&L 1h 5c McComb Ind tel.
Sherard, Ora O. (Fern) 1 ch painter & paperer O H&L McComb.
Sherard, T. M. laborer McComb.

Sherard, Wilbur B. (Mabel) boot & shoe merchant O H&L McComb Ind tel.
Sheriff, Rebecca Arlington Mad 22.
Sherm, Layton (Clara) farmer T 170a 12h 20c Mount Blanchard Del 62 B tel.
Sherman, Chas. (Sarah A.) hostler at Schoonover's livery O H&L McComb Ind tel.
Sherman, C. R2 Fostoria Wash.
Sherman, C. R11 Arcadia Wash.
SHERMAN, D. (Mary Ellen) 1 ch farmer O 80a 3h 4c R11 Arcadia Wash 9 Ind tel.
Sherman, Miss Hettie McComb Ind tel.
Sherman, Roy L. (Maud) 2 ch farmer T 46½a 2h 2c R24 McComb Plea 117.
Sherard, James M. R25 McComb Lib.
Sherrard, Mary J. R25 McComb Lib.
Sherrick, Burr J. farming 1h R8 Box 123 Findlay Lib 50.
Sherrick, Clarence A. farming 1h R8 Box 123 Findlay Lib 50.
Sherrick, John (Elizabeth) 3 ch farming T 120a 4h 12c R8 Findlay Lib 80.
SHERRICK, PETER (Clara) 3 ch farming O ⅝ interest of 244a 8h 9c R8 Findlay Lib 50 B tel.
Shields, Isabel O 120a R14 Arlington Jack 77 B tel.
Shields, Joseph (Beatrice) farmer T 80a 1c R2 Findlay Bglk 28.
Shilling, Franklin T. (Ethel) farming 200a 10h 25c R3 Ada Ora 60 B tel.
Shilling, Harry (Lettie) 1 ch farmer T 60a 3h 6c R3 Ada Ora 39.
Shilling, John W. (Emma) farming O 200a 1au R3 Ada Ora 60 B tel.
Shimp, Clara R8 Findlay Lib 52.
Shine, Blake O. Arcadia.
SHINE, B. F. (Cinderella) 1 ch paperhanger & plaster O H&L 1h 1c Mount Cory B & Ind tels.
Shine, Carl Arcadia.
SHINE, J. L. Box 72 Arcadia.
Shirley, Otto RD Findlay All.
Shirts, Ora farming O 76a 6h 4c R22 McComb Bla 40 Ind tel.
Shiveley, Claud R14 Arlington Jack.
Shiveley, Levi RD Findlay Mrn.
Shively, Bernice R14 Arlington Jack 54 B tel.
Shively, Clarence (Bell) farmer T 2h 3c R9 Findlay Lib 55 Ind tel.
Shively, C. L. (Maud) works in oil field 1h R2 Findlay Mrn 73 & 76 B tel.
Shively, C. P. (Elizabeth) farmer T H&L R5 Findlay Jack 45.
SHIVELY, I. N. (Emma J.) farming T 80a 7h 11c R8 Findlay Lib 61 Ind tel.
Shively, Ora (Bertha) 1 ch oil worker T H&L 1h 1c R8 Findlay Lib 50 Ind tel.
Shively, Tola R. (Grace) farmer T 80a 2h R22 McComb Plea 53 Ind tel.
Shoe, J. W. (Sarah) O 10a RD Fostoria Wash 61 Ind tel.

This Road Leads to Jenera.

Shoemaker, Byron (Mattie) 2 ch traveling salesman O 160a Mount Blanchard B tel.
Shoemaker, Edward Mount Blanchard.
Shoemaker, Emmett (Emma) 2 ch teamster T H&L 2h McComb.
Shoemaker, Ethel gen store Mount Blanchard B tel.
Shoemaker, Geo. W. Mount Blanchard.
SHOEMAKER, HARRY B. (Jessie V.) farmer & breeder O 60a 4h 10c R14 Arlington Jack 75 B tel.
SHOEMAKER, J. (Sarah) collecting & rating service O 40a 3 dwellings Mount Blanchard. See adv.
Shoemaker, R. J. (Augustina) ret O 100a 7c R4 Bluffton Un 10.
Shoemaker, W. D. (Lillie) capitalist O H&L & Toledo property McComb Ind tel.
SHOEMAKER, MRS. W. S. S. general store 309a H Mount Blanchard Del B tel.
Shontelmire, Geo. RD Findlay Cass.
Shontlemire, Louis (Myrta) farmer O 55a 3h 4c R11 Arcadia Wash 11 Ind tel.
Shook, A. F. (Ada) 2 ch farmer T 230a 8h 8c R2 Fostoria Wash 67 B tel.
Shoolroy, Blanch R10 Vanburen Cass 35 Ind tel.
Shoolroy, E. L. (Norah) farming O 120a R10 Vanburen Cass 35 Ind tel.
Shoop, John R. (Mary Lenora) stock buyer O H&L 1h McComb Ind tel.
SHOOP, J. E. (Amelia J.) 6 ch farmer O 264a 6h 40c R25 McComb Port 35.
Shoop, Phoebe O H&L McComb.
Showalter, Alice ⅓ of 80a estate R4 Bluffton Un 23.
Showalter, Mary R19 Rawson Ora.
Showalter, O. C. farm hand 1h R19 Rawson Ora 49 Ind tel.
Showalter, Zella ⅓ of 80a estate R4 Bluffton Un 23.
Showalter, Z. T. farmer O 45a 3h 4c R19 Rawson Ora 49 Ind tel.
Showman, Caroline 60a N Main St Vanburen Ind tel.
Showman, E. C. 1 ch ret O 82a 2h 16c N Main St Vanburen Ind tel.
SHOWMAN, FRANK B. (Clara) farming T 142a 3h 12c R10 Vanburen All 37 Ind tel.
SHREIER, WALTER (Lena) 6 ch farming T 240a 12h 12c R7 Box 40 Findlay Lib 76 B tel.
Shreves, Harry H. (Elizabeth) 2 ch farmer T 136a 8h 16c McComb Plea 109 Ind tel.
Shreves, Otto (Emma) 3 ch farm hand R22 McComb Plea 75.
Shroll, William Vanburen.
Shuck, Aaron B. (Malinda) retired O H&L 1h Vanlue.
Shuck, A. F. R2 Fostoria Wash.
Shuck, Caroline R4 Arlington Ama.
Shuck, Gertrude farmer R12 Vanlue Ama 33 Ind tel.
SHUCK, IVAN W. (Emma) 5 ch farm laborer T H&L R12 Vanlue Bglk 41.
Shuck, Odus N. R4 Arlington Ama.
SHUCK, PORTER L. (Ethel) 3 ch farmer O 43a T 240a 8h 50c R12 Vanlue Bglk 41 B & Ind tels.
Shuck, Preston (Edith) 1 ch gen farming O 60a 5h 4c R20 Rawson Eag 63 B tel.
SHUCK, MRS. P. O. RD Rawson.
Shuck, Sarah E. 6 ch farmer O 87a 1h 5c R12 Vanlue Ama 33 Ind tel.
Shuck, Sherman (Della) 2 ch farmer T 60a 4h 2c R12 Vanlue Ama 59 Ind tel.
Shulaw, James (Minnie) 2 ch farmer T 80a 4h 8c R1 Bluffton Ora 21 Ind tel.
Shuler, Mrs. Catherine Vanlue.
Shuler, Chas. H. (Deltha M.) 3 ch mgr Hancock Elevator O H&L & elevator McComb Ind tel.
Shuler, Dale huckster McComb.
Shuler, D. C. R2 Findlay Mrn.
Shuler, Isaac ditcher R23 McComb Plea 40.
SHULER, JOHN F. (Lilie) farming O 40a 3h 4c R10 Vanburen Cass 9.
Shuler, Pearl McComb.
Shull, Chas. (Ina) 2 ch farmer T 100a 7h 7c R12 Vanlue Ama 22 B tel.
Shull, H. F. (Mary E.) 4 ch farmer O 116a 1h 6c R12 Vanlue Ama 21 B tel.
Shull, Joe (August) 8 ch farmer O T 165a 1h 5c R4 Findlay Ama 26 Ind tel.
Shull, J. W. 5 ch farmer O 40a R4 Findlay Mrn 38.
Shull, J. W. R12 Vanlue Ama.
Shull, Loren (Edna) 4 ch farmer O 47a 3h 12c R12 Vanlue Ama 22 B tel.
Shull, Rachel 1 ch ret O 100a R3 Carey Ama 56 Ind tel.
SHULL, RAY (Glina) 2 ch farmer O 47a 4h 10c R12 Vanlue Ama 21 B tel.
Shull, T. W. (Louie) 3 ch farmer T 65a 6h 10c R12 Vanlue Ama 59 Ind tel.
Shull, Willie (Maude) 5 ch farmer R12 Vanlue Ama 39 B tel.
Shull, W. C. Mount Blanchard.

Shumaker, John (Vesta) 7 ch farmer T 200a 7h 3c R1 Alvada Bglk 45 Ind tel.
Shuman, Flora E. T H&L Vanlue.
Shupe, Aaron R25 McComb Bla.
Shurk, Mrs. Rebecca wid of John O H&L McComb.
Sickles, John (Malissa) 2 ch farmer O 180a 11h 7c R6 Fostoria Wash 78 Ind tel.
Sickles, Roy (Lillie) 1 ch farmer T 120a 5h 5c R6 Fostoria Wash 82 Ind tel.
Siddall, James L. (Lora) 2 ch farmer & fruit grower T 137a 3h 10c R12 Vanlue Ama 38 Ind tel.
Siddall, John RD Findlay Ama.
Sieber, E. ret O 173a 1h R1 Alvada Bglk 44 Ind tel.
Siegchrist, Daniel (Sarah) farmer O 80a 2h 5c Shawtown Plea 25 Ind tel.
Siferd, J. O. (Nettie) farm hand H&L 1c R9 Findlay Port 64.
Siferd, Walter E. (Mary) 6 ch farmer T 40a 2h 1c R1 Findlay All 18.
Sillik, N. Vanlue.
SILVENS, ED. (Ruth) farming T 80a 3h 8c R1 Findlay All 57 B tel.
Silvens, E. C. (Fannie) 3 ch farming T 100a 4h 4c R10 Vanburen All 51 B tel.
SILVENS, M. (Cora) 1 ch clergyman O 3a 2h 1c R1 Findlay All 26 B tel.
Silvey, Wm. O. McComb.
Simiff, Joseph (Sadie) 3 ch farm hand T H&L 1h 1c R8 Findlay Lib 36.
Simmons, Royal A. (Chloe) 2 ch engineer T H&L Rawson Un B tel.
Simon, Ed. (Rose) 2 ch farm hand T H&L 1h R21 Mount Cory Un 2.
Sims, Mrs. Elizabeth O 24a Benton Ridge Blanchard 88.
SIMS, HOMER A. farmer T 24a Benton Ridge Bla.
Sims, John J. (Blanche E.) 4 ch laborer O H&L R7 Findlay Lib 74.
Sims, John R. (Lavina J.) ret O H&L 1h Arlington B tel.
Sims, John W. (Sadie H.) painting and janitor T H&L Rawson.
Sinder, R. D. (Mary) farmer T 120a 3h 9c RD Forest Del 57 B tel.
Singer, Katie 1 ch O 6a 1h 2c R2 Bloomdale Wash 3.
Singer, Samuel (Mary L.) R2 Bloomdale Wash 3.
Sink, Mrs. Allatha O 100a R14 Arlington Jack 70 B tel.
Sink, Berlin (Etta) Poolroom O H&L Arlington.
Sink, Dale Arlington.
Sink, F. T. (Maude) farmer O 100a 4h 8c R14 Arlington Jack 70 B tel.
Sink, J. J. (Lucy A.) farmer O 160a 4h 30c R4 Findlay Jack 33 B tel.
Sink, J. W. (Della) 5 ch laborer T H&L Arlington.
Sink, Leon barber Arlington.
SITES, A. P. (Eva) 6 ch farmer T 80a 3h 5c R9 Findlay All 17.
Sites, John W. (Maggie) 6 ch farming T 69a 4h 5c R4 Bluffton Un 23.
Sites, J. H. (Mary) farming O 20a R22 McComb Bla 8 Ind tel.
SITES, WALLACE (Maud) 1 ch farmer T 80a 4h 9c R9 Findlay Port 47 Ind tel.
Skidmore, Thomas (Lucy) 5 ch laborer O ½a 2h R5 Findlay Jack 46.
Slagle, G. T. (Nillie) farmer T 60a R5 Findlay Lib 103 B tel.
Slater, David (Mary) 1 ch farm laboring T H&L 1h R18 Rawson Un 107.
Slater, David H. (Josephine) 2 ch farming & laborer O 8 lots & H 2h 1c R18 Rawson Un 104.
Slaughterbeck, E. E. contractor R2 Findlay Mrn 9 B tel.
SLAUGHTERBECK, H. O. contractor R2 Findlay Mrn 9 B tel.
Slaughterbeck, J. O. (Mary) 1 ch farming T 80a 3h 1c R10 Vanburen All 83 Ind tel.
Slaughterbeck, J. P. (M. J.) 1 ch farmer T 87a 5h 5c R2 Findlay Mrn 9 B tel.
Slike, Charles (Ella) 4 ch laborer O H&L McComb.
SLOOP, RUFUS R. (Retta J.) 2 ch farm hand 1h R6 Findlay Lib 102 B tel.
Slooser, Mary E. O H&L Benton Ridge.
Slosser, John N. (Mary) farmer O 148a 3h 3c R2 Fostoria Wash 22 Ind tel.
Sloup, Clive trapper Vanlue Ama 77 Ind tel.
Sloup, Frank Vanlue Ama 77.
Sloup, George laborer Vanlue Ama 77.
Sloup, Jess farmer 12a 2h 4c Vanlue Ama 77 Ind tel.
Sloup, Steven 8 ch ret O 3a Vanlue Ama 77.
Slupe, Aaron (Jessie) 2 ch farming O 50a 2h 2c R25 McComb Bla 68 Ind tel.
Slusser, Elmer E. (Lulu) 2 ch farming & horse breeding 76a 12h 15c R3 Ada Ora 61 B tel.
Slusser, I. A. (Olive E.) 5 ch farmer T 80a 6h 8c R17 Jenera Vn Bn 15.
Slusser, John C. (Lucinda E.) 5 ch laborer O H&L 1h 1c R18 Rawson Vn Bn 24 B tel.

Slusser, M. D. R17 Rawson Vn Bn 15.
Slusser, Park M. (Sarah) 1 ch carpenter T H&L 1h 1c R3 Ada Ora 66.
Slusser, Paul B. farming bds with E. E. lau R3 Ada Ora 61.
Slusser, Peter M. Jenera.
Slusser, Miss Teresa F. R17 Jenera Vn Bn 15.
SMALTZ, LEWIS D. (Martha J.) ret O 139¼a 4h 18c R7 Findlay Lib 38 Ind tel.
Smaltz, Martin E. (Carrie) 2 ch farming T 80a 5h 3c R7 Findlay Lib 18.
SMART, E. N. Benton Ridge.
Smart, Mrs. Jane 1 ch O 80a 1h 3c R11 Arcadia Wash 21 Ind tel.
Smart, J. S. painter R11 Arcadia Wash 21 Ind tel.
Smila, I. J. (Emma) 1 ch baker O H&L & business block McComb Ind tel.
Smila, Reuben ret O H&L McComb.
Smith, Adam J. (Kate) 1 ch farmer O 8h 25c R15 Arlington Mad 27 B tel.
Smith, Andrew 1 ch farming O 159a 3h 6c R20 Rawson Eag 13 B tel.
Smith, A. B. (Lurena) drayman) T H&L 3h Arlington B tel.
SMITH, A. F. (Abbie) 7 ch oil worker T H&L 1h R9 Findlay Lib 82 Ind tel.
Smith, A. J. (Emma A.) farmer O 40a 4h 17c R25 McComb Port 14 Ind tel.
SMITH, A. L. (Nellie M.) 3 ch farmer T 160a 5h 10c R14 Arlington Jack 80 B tel.
Smith, Bertha M. bds with Cecero H. R21 Mount Cory Un 46.
Smith, Bess bookkeeper Jenera B tel.
Smith, Calvin laborer O Vanlue.
Smith, Charles (Kate) 2 ch ret O 80a 1h Arlington.
Smith, Charles (Mary) 5 ch laborer R6 Fostoria Wash 69.
Smith, Chas. (Clete) 2 ch farmer O 40a 3h 3c R4 Findlay Bglk 18 Ind tel.
Smith, Chas. Vanlue.
Smith, Cicero (Lovena) ret & sheep breeder 153a 1h 1c R21 Mount Cory Un 46 B tel.
Smith, Cloyce B. Rawson.
Smith, Cloyce F. (Zoa) 1 ch clerk T McComb.
SMITH, C. B. (Margaret) 3 ch farmer T 78a 5h 6c R2 Fostoria Wash 32.
Smith, C. C. Arlington.
Smith, C. H. R21 Mount Cory Un.
Smith, C. H. (Emma) 3 ch farming T 100a 4h 6c R17 Jenera Vn Bn 36 B tel.
Smith, C. H. (Linnie) 5 ch farming O 89a 5h 6c R20 Rawson Eag 85 B tel.
Smith, C. J. McComb.
Smith, C. W. (Hazel) 3 ch carpenter T H&L Rawson.
Smith, C. W. R4 Findlay Bglk.
Smith, David 5 ch laborer O H&L Vanlue.
Smith, Della bds McComb. Ind tel.
Smith, Dora T H&L Walnut St Vanburen.
Smith, D. L. (Hulda) T 80a 3h 10c R5 Findlay Jack 44 B tel.
Smith, Earl (Stella) 4 ch farmer T 75a 5h 6c R23 McComb Plea 67 Ind tel.
Smith, Edwin E. (Ora E.) farmer T R14 Arlington Ama 5.
Smith, Edwin H. (Cleo) laborer O H&L Mount Cory B & Ind tels.
Smith, Eliza A. Rawson.
Smith, Emaline Rawson.
Smith, Etta O H&L Vanlue.
SMITH, MRS. E. A. R20 Box 57 Rawson.
SMITH, E. K. (Addie) 1 ch farmer O 43⅓a 2h 6c R3 Findlay Mrn 54 B tel.
Smith, Frank A. (Ola) 2 ch farming T 80a 4h 3c R22 McComb Bla 2 Ind tel.
Smith, Fred R9 Findlay Lib.
Smith, George farm hand R18 Rawson Vn Bn 23 B tel.
Smith, George (Mary E.) 2 ch farming O 70a 3h 13c R1 Findlay Cass 17 B tel.
Smith, George (Della) 3 ch farming O 80a 4h 3c R22 McComb Bla 5 Ind tel.
Smith, George (Dora M.) 4 ch farmer T 80a 3h 5c R16 Williamstown Vn Bn 75 B tel.
Smith, Geo. H. Arlington.
SMITH, GEO. T. 3 ch clothier O H&L & business bldgs McComb Ind tel.
Smith, Geo. W. RD Forest Del.
Smith, G. F. (Rosa) 5 ch general merchandise O H&L 1h 2c Peters St Arcadia Ind tel.
Smith, G. H. (M. L.) 7 ch laborer O H&L Arlington.
Smith, G. J. McComb.
Smith, Harry D. R12 Vanlue Ama.
Smith, Hazel Vanlue.
Smith, Henry (Minnie) 2 ch laborer O H&L 2h Jenera B tel.
Smith, Henry (Inez) 1 ch farmer T 80a 3h 8c R22 McComb Plea 30 Ind tel.
Smith, Henry (Laura) farmer T 80a 4h 5c R4 Findlay Mrn 29.

Smith, H. A. (Mayme) 2 ch oil treater T H&L R7 Findlay Lib 98.
Smith, H. P. (Edna P.) farmer T 200a 10h 18c R14 Arlington Jack 54 B tel.
Smith, H. P. (Sarah) 3 ch general farming O 107a 3h 5c R19 Rawson Eag 9 B tel.
Smith, Ira (Lizzie) 1 ch hardware O H&L Jenera B tel.
Smith, Ival Arlington B tel.
Smith, Jacob (Tina) 1 ch farming O 160a 5h 10c R20 Rawson Eag 13 B tel.
SMITH, JAMES R. (Edith A.) 4ch farming T 200a 8h 38c R8 Findlay Bla.
Smith, Jesse E. (Maggie) 3 ch hardware O H&L Jenera B tel.
Smith, Joe farm laborer R2 Findlay Bglk 28 B tel.
SMITH, JOHN (Amanda) 4 ch farming O 108¾a 4h 1auto 15c R19 Rawson Un 95 B tel.
Smith, Mrs. John O H&L Mount Blanchard.
Smith, John H. Vanburen.
Smith, John J R1 Findlay All.
Smith, John L. 2 ch farmer O 80a 4h 8c R17 Jenera Vn Bn 76 B tel.
Smith, John W. (Mary J.) farmer O 50a 3h R2 Bloomdale Wash 25 Ind tel.
SMITH, JOSEPH (Millie) 4 ch farmer O 1a 1h Mount Blanchard Del 52 B tel.
Smith, Joseph K. (Sarah C.) blacksmith & imp dealer O H&L 1h McComb.
Smith, Josie O H&L & bldg McComb.
SMITH, J. C. (Agnes) 2 ch farming T 95a 5h 10c R20 Rawson Eag 30 B tel.
Smith, J. J. farmer & thrasher part owner 80a 10h 20c R18 Rawson Vn Bn 23 B tel.
Smith, J. T. McComb.
Smith, J. W. (Nancy A.) 1 ch farming R22 McComb Bla 2 Ind tel.
Smith, Lee E. McComb.
Smith, Loren R25 McComb Port 12.
Smith, Louisa ret O 90a 1c R18 Rawson Ora 75.
Smith, Miss Lula R22 McComb Bla 44 Ind tel.
Smith, L. D. (Etta) ret O H&L 1h McComb.
SMITH, MACK W. (Lottie) 1 ch oil worker O 80a 3h 3c R10 Vanburen Cass 36.
Smith, Mrs. Margaret 5 ch farmer O 80a 10h 20c R18 Rawson Vn Bn 23 B tel.
Smith, Margaret R24 McComb Port 12.
Smith, Miss Marie R14 Arlington Jack 54 B tel.
Smith, Mark farm hand 1h Deweyville.
Smith, M. B. (Ora E.) farmer & breeder O 80a 7h 15c R5 Findlay Jack 43 B tel.
Smith, Oliver farmer 2h 4c Vanlue.
Smith, Parlee (Lena) farmer O 80a 3h 6c R17 Jenera Vn Bn 75 B tel.
SMITH, PETER G. (May) 2 ch farmer T 88a 4h 9c R24 McComb Plea 89.
Smith, Peter J. (Mary) 3 ch ret O 80a 1h 2c Jenera.
Smith, Philip R19 Rawson Eag 9.
Smith, Mrs. Phoebe J. 5 ch farmer O 42½a 2h 4c R25 McComb Port 12 Ind tel.
Smith, Rachel O H&L E Market St Vanburen.
Smith, Rebecca nurse O H&L S Main St Arcadia.
Smith, Miss Rebecca E. R17 Jenera Vn Bn 76 B tel.
SMITH, SAM S. (Vena) 5 ch merchant & postmaster O H&L Deweyville Plea 81.
Smith, Sarah A McComb.
Smith, Stella Jenera B tel.
Smith, Thomas laborer R12 Vanlue Ama 65 Ind tel.
Smith, Walter P. RD Forest Del.
Smith, Wilbur clerk Jenera B tel.
Smith, Will (Linda) farming T 159a 3h 6c R20 Rawson Eag 13 B tel.
Smith, Wm. farmer part owner 80a 10h 20c R18 Rawson Vn Bn 23 B tel.
Smith, William farm hand R17 Jenera Vn Bn 34 B tel.
Smith, Wm. H. (Florence) rural carrier O H&L Arlington B tel.
Smith, Willis M. (Lillie) 1 ch oil worker O R7 Findlay Lib 96.
Smith, W. E. (Violet) teamster O H&L 2h 1c Vanlue Ind tel.
Smith, W. F. (Theodosia) 1 ch farming O 130a 7h 5c R22 McComb Bla 44 Ind tel.
Smith, W. J. R20 Rawson Eag 28 B tel.
SMITH, W. N. (Fern) 1 ch farming T 100a 4h 9c R20 Rawson Eag 28 B tel.
SNAVELY, BARTON B. (Lillie) 4 ch farmer O 164a 9h 39c R24 McComb Plea 113 Ind tel.
Snavely, John (Susan farming O 260a 1h 3c R25 McComb Bla 72 Ind tel.

Snavely, W. H. (Mettie) 2 ch farming O 80a 4h 3c R22 McComb Bla 40 Ind tel.
Snelling, Harvey D. laborer Arlington B tel.
Snelling, Orpha T H&L Arlington B tel.
Snelling, W. A. (Hattie) laborer O H&L Arlington B tel.
SNIDER, EDGAR F. (Inez) 1 ch farmer T 106a 6h 6c R12 Vanlue Ama 39 B tel.
Snider, Isaac (Laura) ret O 106a Mount Blanchard B tel.
Snider, John RD Forest Del.
Snider, Wm. F. R12 Vanlue Ama.
SNIVELY, ELMER F. farmer & stock raiser T 80a 6h 9c R23 McComb Plea 65 Ind tel.
Snively, Samuel (Rachel) 1 ch farmer O 80a 1h 5c R25 McComb Port 33 Ind tel.
Snodgrass, S. J. R3 Findlay Mrn.
Snook, Alva (Nettie) 4 ch laborer R13 Mount Blanchard Del 75.
Snook, Frank (Mary) 3 ch farmer O 3a R13 Mount Blanchard Ama 42 B tel.
Snook, G. W. (Ella) ret O H&L Vanlue Ind tel.
Snook, Jas. L. (Laura) 1 ch farmer T 40a 2h 2c R14 Arlington Jack 71.
Snook, J. J. Vanlue.
Snook, Mary Ellen Vanlue.
SNYDER, MRS. ALICE R11 Arcadia.
Snyder, A. W. (Sadie) 2 ch garage & machine works O H&L Arlington B tel.
Snyder, Charles E. (Florence) 3 ch farmer T 49a 4h 6c R15 Arlington Mad 27 B tel.
Snyder, Daniel farmer & gardener O 187a T 150a 14h 3c R4 Findlay Mrn 34 B tel.
Snyder, Everett O 82a 8h 1c R4 Findlay Jack 58 B tel.
Snyder, E. M. (Cornelia) ret O H&L 2h South St Arcadia Ind tel.
Snyder, Frank 2 ch farmer O R12 Vanlue Ama 20 B tel.
Snyder, Fred Arlington.
Snyder, Geo. RD Findlay Jack.
Snyder, Henry farmer O 82a 8h 1c R4 Findlay Jack 58 B tel.
Snyder, H. E. farmer R1 Alvada Bglk 63 Ind tel.
Snyder, Jairus Arcadia.
SNYDER, JAMES (Sarah J.) 2 ch restaurant T business place McComb Ind tel.
Snyder, Jess D. (Lizzie) farming T 20a 2h 2c R3 Ada Ora 40.
Snyder, John (Nettie) 2 ch miller O South St Arcadia.
Snyder, John F. laborer H&L McComb.
SNYDER, J. O. (Emma) 1 ch farmer T 80a 1h 1c R10 Vanburen All 10.
Snyder, Lorain E. Arlington.
Snyder, M. E. R2 Findlay Bglk.
Snyder, Otis (Zella) 4 ch engineer O H&L Scott St Arcadia.
Snyder, Saml. P. laborer H&L McComb.
Snyder, Mrs. Sol R2 Findlay Bglk.
Snyder, S. J. laborer R7 Findlay Lib 78 B tel.
Snyder, Thomas P. farmer McComb.
SNYDER, TITUS (Lizzie) ret T H&L S Joslin St Arcadia Ind tel.
Snyder, Truman farmer O R12 Vanlue Ama 20 B tel.
SNYDER, WM. B. farmer T 160a 7h 18c R5 Findlay Jac 40 B tel.
SNYDER, MRS. W. H. flour & feed Carey. See adv.
Snyder, W. M. (Rosa) 7 ch laborer O H&L Arlington.
Sockrider, Dean (Carrie) 2 ch barber O H&L Mount Blanchard.
Sockrider, W. M. (Mary) clerk T H&L Mount Blanchard B tel.
Solether, J. D. (Ettie) 3 ch farmer O 100a 6h 7c R2 Fostoria Wash 61 Ind tel.
Solt, Carl R20 Rawson Eag 10 B tel.
Solt, Clay R20 Rawson Eag 10 B tel.
Solt, Dr. C. H. (Bertha) 11 ch physician O 85a 4h Arlington B tel.
SOLT, C. P. (Leva) 2 ch farming T 160a 5h 29c R6 Findlay Lib 68 Ind tel.
SOLT, C. W. (Alice) 4 ch general farming O 80a 4h 17c R20 Rawson Eag 10 B tel.
Solt, C. W. RD Findlay Lib.
SOLT, DAVID B. (Emma) stock buyer & farmer O 200a 3h Box 113 Rawson Ind tel.
Solt, Miberne Rawson Ind tel.
Solt, Otto R. (Pearl) farmer T 50a 2h 8c R15 Arlington Mad 49 B tel.
Solt, Paul R20 Rawson Eag 10 B tel.
Solt, Peter R6 Findlay Lib.
Solt, S. H. (Gleen) 4 ch farming O 80a 5h 6c R6 Findlay Eag 51 B tel.
Souther, Elma R23 McComb Plea.
SOUTHER, GEO. L. (Parmelia A.) 4h 2c R23 McComb Plea 40.
Spacht, Almira Williamstown.

Spacht, J. B. (Mary A.) 2 ch farmer O 120a 6h 15c R16 Williamstown Vn Bn 63 B tel.
Spacht, J. R. farmer & breeder O 180a 10h 15c R16 Williamstown Vn Bn 65 B tel.
Spacht, Mark B. (Hulda H.) 1 ch teacher T 160a 1h R16 Williamstown Vn Bn 65 B tel.
Spacht, N. C. (Mary A.) farmer & breeder O 147a 3h 7c R16 Williamstown Vn Bn 63 B tel.
Spacht, Paul Williamstown.
Spacht, Miss Verla M. R16 Williamstown Vn Bn 63 B tel.
Spahr, Elmer E. (Gertrude) 1 ch farmer O 160a 4h 6c R3 Findlay Mrn 40 B tel.
Spangler, David B. R18 Rawson.
Spangler, John T. (Edna) 1 ch oil worker 1h R7 Box 26 Findlay Lib Ind tel.
Spangler, M. RD Carey Bglk.
Spath, Fred (Elizabeth) 2 ch farmer O 80a 3h 11c R15 Arlington Mad 64 B tel.
Spath, Geo. Arlington.
Spath, Peter (Amanda) 6 ch farmer O 225a 9h 27c Arlington Mad 11 B tel.
Spath, Peter Williamstown.
Spayde, Effie RD Findlay Mrn.
Spayde, W. S. (H. E.) farmer O 40a 1h 3c R14 Arlington Jack 55 B tel.
Speer, Charles R. (Martha A.) ret O 5a 1h 1c R3 Ada Ora 66.
Speir, C. B. R3 Ada Ora.
Spence, Andrew (Jane) farmer O 15a 2h 2c R23 McComb Plea 34 Ind tel.
Spence, David G. (Ina) 7 ch laborer & carpenter O 3a 2h 1c R23 McComb Plea 46.
Spence, Geo. D. (Alice B.) 2 ch farmer O 40a 4h 3c R23 McComb Plea 43 Ind tel.
Spence, Gus (Bertha) farmer T 99a 3h 1c R23 McComb Plea 43.
Spence, L. A. McComb.
Spence, Mary R23 McComb Plea 47.
Spence, Thomas P. (Emma) 8 ch farmer O 15a 1h R23 McComb Plea 47.
Spencer, Wm. J. RD Forest Del.
Sperow, J. W. general merchandise Benton Ridge.
Spiller, Cloyce farming T Vanburen All 39 Ind tel.
Spitler, Curtis J. (Lettia) 5 ch farmer O 144a 6h 8c R25 McComb Port 19 Ind tel.
Spitler, C. E. automobile T Vanburen Ind tel.
Spitler, C. W. (Emma) laborer O H&L Walnut St Vanburen.
Spitler, Eli (Jane) ret O 87a 5h 9c R10 Vanburen All 39 Ind tel.
Spitler, Frank (Edith) 3 ch farmer O 80a 6h 20c R24 McComb Port 46 Ind tel.
Spitler, Harvey F. (Grace) 2 ch farmer T 80a 5h 3c R23 McComb Plea 64 Ind tel.
Spitler, John E. Vanburen.
Spitler, J. E. McComb.
Spitler, Keziah O H&L E Market St Vanburen.
Spitler, Martha J. Vanburen.
Spitler, Ruey R23 McComb Plea 64.
Spitler, S. D. (Lucy) 2 ch farming O 160a 5h 12c R10 Vanburen All 36 Ind tel.
Spitler, Walter L. (Maud) farmer O 93a 5h 9c R1 Deshler Plea 37 Ind tel.
Spitler, William A. (Melissa) farmer O 122a 1h 5c R24 McComb Port 46.
Springer, Wm. R25 McComb Bla.
Srinington, Calvin RD Findlay Mrn.
Staadl, Eli Vanburen.
Staadt, Herman (Mary) 2 ch farming T 40a 3h 4c R10 Vanburen Cass 38.

Secrets.

Stacy, Fitch (Mintie) farming & broom maker O 80a 6h 3c R11 Arcadia Cass 21.
Stacy, Jason (Mary) 3 ch farming O 66⅔a 10h 10c R11 Arcadia Cass 50 Ind tel.
Stafford, Elnathan RD Findlay Bglk.
STAFFORD, JOHN H. (Lucy A.) ret farmer O 66a 1h 3c R23 McComb Plea 7 Ind tel.
Stafford, Mary R25 McComb Plea 105.
Stager, Joyce Williamstown.
Stager, Mrs. Mary Arlington.
Stager, Simon R7 Findlay.
Stager, Simon (Elizabeth) farming O 42½a 2h 2c R20 Rawson Un 89 B tel.
Stahl, Arthur R3 Findlay Mrn.
Stahl, E. farmer O H&L 3h 5c R14 Arlington Ama 6 B tel.
STAHL, G. W. McComb.
Stahl, Harry R4 Carey Ama.
Stahl, James (Loretta) 2 ch farmer T 103½a 4h 6c R25 McComb Port 32.
Stahl, Jerry (Elizabeth) farmer O 40a 3h 1c R5 Findlay Mrn 23 Ind tel.
Stahl, J. A. (Lettie) 2 ch farmer O 100a 6h 11c R3 Findlay Mrn 79 B tel.
Stahl, Levi RD Findlay Mrn.
Stahl, Simon R14 Arlington Ama.
Stahl, Truman W. (Ada L.) farmer teamster T 2a 3h 1c R1 Alvada Bglk 66 Ind tel.
Stahl, William N. Vanburen.
Staker, Mrs. Lou (Mary) 2 ch O Arlington B tel.
Staley, Elmer (Margarite) 2 ch laborer T H&L Mount Blanchard.
Staley, Frank 6 Fostoria Wash.
Staley, M. (Emma) laborer 1c Mount Blanchard Del 76 B tel.
Stall, Albert McComb.
Stall, Chas. farm hand R22 McComb Bla 4 Ind tel.
Stall, Daniel R12 Vanlue Bglk.
STALL, DAVID (Octavia) 3 ch farmer O 42a 3h 6c R12 Vanlue Bglk 22 B tel.
Stall, F. J. R2 Findlay Bglk.
Stall, G. W. (Caluda) farming O 122a 6h 12c R22 McComb B'a 4 Ind tel.
Stall, G. W. (Nora) 3 ch hardware O H&L 2h S Main St Arcadia Ind tel.
Stall, James (Loretta) 2 ch farmer T 120a 4h 2c R24 McComb Plea 114.
Stall, John F. Arcadia Wash.
Stall, Ray R24 McComb Plea 114.
Stall, Wm. (Blanche) 1 ch hardware T H&L Main St Arcadia Ind tel.
Stallbohm, C. K. (Clara B.) 2 ch farming O 60a 2h 8c R1 Findlay All 61 B tel.
Standley, Frank (Grace) 2 ch farmer O 120a 4h 6c R3 Carey Ama 64½a Ind tel.
Stanfield, L. (Blanche) 3 ch farming T 80a 4h 9c R6 Findlay Eag 69 B tel.
STANFIELD, WILLIAM S. (Nora) 5 ch farming T 80a 7h 8c R9 Findlay Lib 86 Ind tel.
Starner, Frank (Mary) 1 ch farming T 160a R6 Findlay Eag 64.
Stateler, G. J. (Ida) 2 ch telegraph operator T H&L RD Findlay All.
Stateler, Lydia R23 McComb Plea.
Stateler, Mable R23 McComb Plea.
STATELER, SAMUEL H. (Amanda) 1 ch farmer O 167a 3h 18c R23 McComb Plea 32 Ind tel.
Stauffer, Charles (Gladys) 2 ch O 100a 3h 4c Arlington Del 26.
Stauffer, Christy (Goldie) farm laborer R19 Rawson Un 66.
Stauffer, Eliza Arlington.
Stauffer, Fred (Minnie) farmer T 25a 2h 1c R3 Findlay Mrn 39 B tel.
Staugh, C. J. R1 Findlay Mrn.
Stearns, W. C. (Margaret E.) 3 ch salesman O H&L & bldg McComb Ind tel.
Stecker, Miss Mary RD Fostoria Bglk.
Steegman, Herman (Catherine) 6 ch farmer O 12a 1h 2c R2 Findlay Mrn 12 Ind tel.
Steen, Alba Vanburen.
Steen, Blanche Vanburen.
Steen, Chancey (Augusta) 5 ch farmer O 90a 4h 8c RD McComb Port.
Steen, C. W. R9 Findlay Port.
Steen, James McComb.
Steen, James RD Findlay Port.
Steen, N. (Alice) 5 ch farmer O 40a 3h 4c R12 Vanlue Ama 79 Ind tel.
STEEN, REED (Emma) 1 ch farmer T 80a 3h 2c R3 Carey Ama 49 Ind tel.
Steger, Wm. H. Rawson.
Steigerwalt, Seymoure E. (Blanche A.) 1 ch farming T 160a 4h 6c R7 Findlay Lib 44 Ind tel.
Stein, Delight Arlington B tel.
Stein, N. D. (Ida) notary public O H&L Arlington B tel.
STEINER, CALVIN (Louella) farming T 100a 3h 2c R19 Rawson Un 20 Ind tel.
Steiner, E. P. (Sarah) 6 ch farmer O 42½a 4h 3c R1 Bluffton Ora 3 Ind tel.
Steiner, Harvey (Leah) farming T 100a 3h 2c R19 Rawson Un 20 Ind tel.

STEINER, JESS E. (Priscilla) 3 ch farming O 40a 3h 4c R21 Mount Cory Un 28 Ind tel.
Steiner, J. L. (Geneva) 3 ch dist supt schools O H&L 1h Rawson Ind tel.
Steiner, Samuel H. Williamstown.
STEINER, T. R. (Mary S.) 2 ch farming O 106a 8h 10c R21 Mount Cory Un 4 Ind tel.
Steininger, G. C. (Lillie M.) 3 ch farming O 40a 4h 14c Benton Ridge Bla 91 Ind tel.
Steininger, Milton McComb.
Steinman, Alph (Mollie) farmer & sawmill O 110a 5h 15c R16 Williamstown Vn Bn 75 B tel.
Steinman, Miss Bessie A. R16 Williamstown Vn Bn 67 B tel.
Steinman, Chas. A. Jenera.
Steinman, Clarence J. R16 Williamstown Vn Bn 67 B tel.
Steinman, Cliff (Daisy) 1 ch barber T H&L Mount Cory.
Steinman, Cloyd J. (Edith) 1 ch sawmill man O H&L Arlington.
Steinman, Coyle R20 Rawson Eag 32 B tel.
Steinman, Dale L. R16 Williamstown Vn Bn 67 B tel.
Steinman, Daniel (Margaret J.) farmer O 114a 6h 15c R16 Williamstown Vn Bn 67 B tel.
Steinman, Ellis cement dealer bds with J. A. Reeder Jenera B tel.
STEINMAN, GEORGE H. moving buildings & concrete & mason work O H&L 1h Jenera.
Steinman, Harry I. (Frances) 1 ch laborer O H&L Jenera.
Steinman, Henry Arlington.
Steinman, Imo student Jenera B tel.
Steinman, Ivan (Jessie) farmer T bds with Philip Longworth 2c R16 Williamstown Mad 17 B tel.
Steinman, John (Zenovia) 3 ch planing mill O H&L 2h 1c Arlington B tel.
Steinman, Joseph (Clyde) O H&L Jenera B tel.
Steinman, J. A. (Elizabeth) farming O 80a 4h 6c R20 Rawson Eag 32 B tel.
Steinman, Lucy J. Arlington.
STEINMAN, MOLLIE R16 Williamstown.
Steinman, Orville Arlington.
Steinman, Roice (Hazel) 1 ch farmer T 175a 6h 5c Williamstown Mad 31 B tel.
Steinmetz, Frank C. R2 Findlay Cass.
Sterner, S. H. (May) 1 ch farmer O 100a 7h 17c R16 Williamstown Mad 60 B tel.
Sterns, W. C. McComb.
STEVENS, HARRY (Lolla) 2 ch farmer O 180a 1h 4c R12 Vanlue Ama 40 Ind tel.
Stevens, J. A. ret Mount Blanchard B tel.
Stevens, Michel W. (Almina) 8 ch laborer T 1h Vanburen All 34.
STEVENSON, A. W. (Katherine) 11 ch farmer T 333a 7h 20c R22 McComb Bla 34 Ind tel.
Stevenson, B. H. R25 McComb Bla.
Stevenson, Dorsey Mount Blanchard.
Stevenson, E. D. (Sarah E.) ret O H&L Mount Blanchard B tel.
Stevenson, E. E. (Ida E.) farmer T 110a 6h 20c R14 Arlington Jack 70 B tel.
Stevenson, Henry RD Findlay Jack.
STEVENSON, H. J. (Jeannette) salesman McComb Ind tel.
Stevenson, Lee (Bertha) farmer T 122½a 4h 8c R3 Findlay Bglk 10.
Stevenson, L. A. (Bertha) 1 ch farmer O 80a 5h 17c Mount Blanchard Del 70 B tel.
Stevenson, Ross K. (Anna M.) 1 ch farmer T 142½a 3h 12c R14 Arlington Jack 70 B tel.
Stewart, Edward (Mary) 1 ch clerk T H&L Main St Mount Blanchard B tel.
Stewart, J. T. Williamstown.
Stewart, Oliver (Rachel) ret O 92a Mount Blanchard.
Stewart, Ray (Mabel) 2 ch gen farming T 185a 4h 7c R6 Findlay Eag 41 B tel.
Stewart, Semer D. (Retta A.) 1 ch farmer O 146a 8h 12c Main St Mount Blanchard B tel.
Stewart, S. M. (Susan) farming O 120a 5h 15c R25 McComb 47 Ind tel.
Stillwell, Jos. 2 ch farming T 70a R2 Bloomdale Cass 41 B tel.
Stiner, T. R. R21 Mount Cory Un.
STINMAN, H. P. (Eva) 3 ch farmer T 65a 4h 8c R15 Arlington Mad 54 B tel.
Stoffel, Joseph (Mary) 2 ch farmer O 80a 3h 5c R6 Fostoria Wash 82 Ind tel.
Stoker, Clinton telephone lineman McComb Ind tel.
Stoker, David D. R9 Findlay Liberty.
Stoker, F. L. (Sue) bookkeeper T H&L McComb.
Stoker, Geo. M. (Lillie) carpenter & contractor O 50a H&L McComb Ind tel.

Stoker, H. W. (Maria) mgr Home Tel Co O 230a H&L 1h Main St McComb Ind tel.
Stoker, Mary RD Findlay Lib.
Stoker, Wilson R9 Findlay Lib.
Stoker, Wm. T. McComb.
STOKER, W. C. (Katie) farmer O 108a 2h 2c R9 Findlay Lib 91 B & Ind tels.
Stoker, W. C. (Fannie) ret O H&L Mount Blanchard B tel.
Stoll, Harry (Myrtle) 1 ch farmer O 94a 6h 10c R2 Carey Ama 64½ Ind tel.
Stoltzer, Joe (Clara) farmer O 20a 2h 2c R2 Findlay Mrn 12.
Stone, L. M. (Grace) 4 ch farmer T 110a 3h 6c Arlington Del 7 B tel.
Stonehill, D. E. (Mary) 1 ch grower small fruits O 12a 2h 2c R18 Rawson Vn Bn 24 B tel.
Stonehill, Elmer H. teamster R18 Rawson Vn Bn 17 B tel.
STONEHILL, E. W. (Nora) 7 ch farmer O 25a 6h 5c R18 Box 62 Rawson Vn Bn 17 B tel.
Stonehill, Howard D. R18 Rawson Vn Bn 17 B tel.
Stonehill, J. W. (Clara) 5 ch farmer O 100a 6h 14c R3 Ada Ora 36 Ind tel.
Stonehill, Wilson Rawson.
Stoner, A. O. (Lydia) farmer O 130a 3h 3c R2 Fostoria Wash 55 B tel.
Stoner, George laborer O 1a R1 Findlay All.
Stoner, Jno. C. (Lorena) 2 ch farmer T 130a 3h 3c R2 Fostoria Wash 55 B tel.
Stoner, R. S. farmer T 70a 6h 4c R2 Fostoria Wash 28 B tel.
Stoody, Miss Alta canvasser O S Main St Arcadia.
Stoody, Mrs. R. J. O H&L S Main St Arcadia.
Stotler, J. W. (Anna) 5 ch farmer T 200a 6h 6c R2 Findlay Mrn 74 B tel.
Stotler, O. M. laborer R2 Findlay Mrn 74 B tel.
Stott, E. M. O H&L S Main St Vanburen.
Stouffer, H. D. RD North Baltimore All.
Stouffer, S. (Sarah) J.) farmer O 165a 4h 2c R2 Fostoria Wash 55 B tel.
Stough, Christ (M.) farming O 160a R1 Findlay All 61 B tel.
STOUGH, COLLEN F. (Florence) 1 ch farming T 40a 2h 3c R1 Findlay All 61.
Stough, C. J. (Lemora) 2 ch farmer O 168a 7h 5c R1 Findlay Mrn 1 Ind tel.
Stough, Geo. (Anna) 3 ch farming O 80a 9h 9c R1 Findlay All 61 B tel.
STOUGH, HENRY (Martha) farmer O 59a R1 Findlay Cass 23 Ind tel.
STOUGH, J. G. (Eva) 7 ch farmer T 120a 4h 3c R19 Rawson Ora 49 Ind tel.
Stout, John A. (Eva) farming T 80a 3h 4c R7 Findlay Lib 41 B tel.
Stout, J. M. (Rebecca) farming O 80a 3h 6c Rawson Eag 49 B tel.
Stout, Merl B. (Sylvia) 2 ch school teacher O 1a & H R25 McComb Plea 109 Ind tel.
Stout, R. B. (Emma) 1 ch farmer O 50a 3h 6c R22 McComb Plea 74 Ind tel.
Stove, Edmond L. RD Bloomdale Cass.
Straight, L. S. (Nettie) 1 ch oil producer T H&L 2h 2c R1 Bluffton Ora 44.
Stratton, Bruce 4 ch laborer R5 Findlay Jack 46.
Stratton, David D. Am Ex agt R9 Box 99 Findlay Lib.
Stratton, Gertrude R4 Bluffton Un 25.
Stratton, Isaac W. (Margaret) ret O H&L R9 Box 99 Findlay Lib.
Stratton, J. A. (Nellie M.) 4 ch farmer O 80a 2h 7c R1 Bluffton Ora 6 Ind tel.
STRATTON, J. R. (Mozzell) 1 ch farmer O 80a 6h 9c R1 Bluffton Ora 26 Ind tel.
Stratton, Miss Mildred R1 Bluffton Ora 47 Ind tel.
STRATTON, M. J. (Nora) 7 ch oil pumper & farmer O 36a 4h 4c R1 Bluffton Ora 47 Ind tel.
Stratton, Nancy ret O 160a 1h 5c R4 Bluffton Un 25 B tel.
Stratton, Ona O. housekeeper R9 Box 99 Findlay Lib.
Stratton, Stella R4 Bluffton Un 25.
Strauch, Mary 5 ch farming 62½a 3h 3c R19 Rawson Un 22.
Strause, Grace R24 McComb Plea 118.
Stricklet, Robert (Alberta) 3 ch fireman O 25a 2h 2c R1 Findlay All 28 B tel.
Strother, Geo. A. Arlington.
STROUCH, ROY R19 Rawson.
STROUSE, ALBERT (Jennie) 1 ch swine breeder O 124a 4h R24 McComb Plea 118 Ind tel. See adv.
Strouse, Charles (May) farmer R24 McComb Plea 111 Ind tel.
Strouse, Cleo McComb Plea 111 Ind tel.

Strouse, Earl T. (Mildred) farmer T 124a 2h 3c R24 McComb Plea 115-118 Ind tel.
Strouse, Edson (Alta) 3 ch farmer T 110a 3h 10c R24 McComb Plea 113 Ind tel.
Strouse, Ivan R. (Etta) 1 ch farmer O 40a 3h 6c R24 McComb Plea 119 Ind tel.
Strouse, Lewis (Della) 2 ch farmer O 60a 8h 8c R24 McComb Plea 111 Ind tel.
Strouse, Rev. Ray 1 ch school teach O H&L 1h McComb Ind tel.
STROUSE, W. H. (Mae) 2 ch farm laborer T H&L 1c R8 Findlay Lib 9.
Strouse, W. H. McComb.
Struble, G. W. (Sarah) farmer O 125a 3h 5c R6 Fostoria Wash 82 Ind tel.
Struble, Hally M. (Cora) 1 ch school teacher O H & 10L 1c R9 Findlay Lib B tel.
Struble, Howard R6 Fostoria Wash.
Struble, Jessie Blanche R5 Findlay Jack 34 B tel.
Struble, J. L. (Delila) carpenter and farmer O 9a 1h 2c R5 Findlay Jack 34 B tel.
Struble, Merty May R5 Findlay Jack 34 B tel.
Struble, W. C. (Emma) 4 ch farming O 46a 3h 3c R20 Rawson Eag 86 B tel.
STUCKEY, G. W. (Iva) 2 ch farming T 112a 5h 25c Mount Blanchard Del 88 B tel.
Stuff, S. C. (Etta) 2 ch farming O 60a 6h 4c R22 McComb Bla 4 Ind tel.
Stultz, J. G. (Mary Alice) farming 20a 1h 3c Mount Cory Un 19 B tel.
Stutzman, Miss Salome R18 Rawson Vn Bn 25 B tel.
Sullenberger, B. F. (Cassie) 3 ch farmer O 50a 5h 8c R1 Alvada Bglk 45 Ind tel.
Sullivan, J. E. R8 Findlay Lib.
Suter, C. F. Vanlue.
Sutton, E. L. (Dora W.) 2 ch propr Spasmaline Co O H&L McComb.
Sutton, Ray C. clerk McComb.
SWAB, DAVID (Amelia) farmer O 120a 3h 15c R10 Vanburen All 79 Ind tel.
SWAB, FRANK (Bessie) 1 ch farmer O 80a 3h 4c R3 Findlay Mrn 55 B tel.
Swab, Julia A. R3 Findlay Mrn 55.
Swab, J. W. (Emma E.) farmer O 143a 4h 7c R3 Findlay Mrn 55 B tel.
Swab, R. F. R3 Findlay Mrn.
SWAB, SAMUEL (Elizabeth B.) farming O 140a 3h 11c R10 Vanburen Cass 3 Ind tel.
Swab, Samuel K. (Bessie) 4 ch farming T 160a 4h 2c R11 Arcadia Cass 35 Ind tel.
Swab, W. E. RD Deshler Plea.
Swain, John D. (Mary) ret O 40a 4h 3c R23 McComb Plea 68 Ind tel.
Swain, Wesley (Pearl) 1 ch farmer O 60a 6h 8c R23 McComb Plea 34 Ind tel.
Swank, Anson Arlington.
SWANK, ARTHUR (Edith) farmer T 80a 5h 4c R1 Bluffton Ora 8 Ind tel.
Swank, C. R. (Sarah) ret O 80a R1 Bluffton Ora 8 Ind tel.
Swank, Dixon (May) thresher O 2a 1h R5 Findlay Jack 8.
Swank, Miss Gertrude R1 Bluffton Ora 8 Ind tel.
SWANK, S. H. (Nora) farmer & thresher O 7a 3h 7c R3 Findlay Jack 12 B tel.
Swank, Washington R14 Arlington Jack.
Swartz, Bertha waitress McComb.
Swartz, D. D. R8 Findlay Bla.
Swartz, Geo. farming R8 Findlay Bla 77 Ind tel.
Swartz, Marion U. (Elizabeth C.) farmer O 80a 5h 6c R14 Arlington Jack 56 B tel.
Swartz, Mearl RD Findlay Bla.
Swartz, Nelson RD Findlay Bla.
Swartz, Verzie waitress McComb.
SWEET, S. S. (Maude) general farming T 120a 3h 11c R19 Rawson Eag 4 B tel.
Swerlein, C. (Cora M.) grocer T H&L & grocery R16 Williamstown Mad 38 B tel.
SWIHART, ALICE dry goods, groceries & drugs Vanlue. See adv.
Swihart, Bewlay R19 Rawson.
Swihart, E. L. Vanlue.
Swindler, B. C. (Stella) 2 ch carpenter T 1h Joslin Ave Arcadia.
Swindler, G. W. R2 Findlay Bglk.
Swindler, Ralph Arcadia.
Swinehart, Frank 3 ch farming T 120a R8 Findlay Bla 66.
Swinehart, H. V. (Florence) farming T 70a R7 Findlay Bla 8 Ind tel.
Swinehart, John Vanburen.
SWINEHART, M. B. farming T 227a 5h 15c R8 Findlay Bla 75.
Swinehart, P. P. 1 ch farming O 227a 4h 15c R8 Findlay Bla 75.
Swinehart, Walter (Stella) 1 ch general farming O 20a 4h 2c R20 Rawson Eag 6 B tel.
Swineheart, W. C. farming O 70a 4h 8c R7 Findlay Bla 86 Ind tel.

Swisher, Austin R14 Arlington Jack.
Swisher, C. R. (Harriet Bell) 1 ch farming O 90a 3h 17c R6 Box 35 Findlay Lib 67 B tel.
SWISHER, GROVER (Minnie) 1 ch farmer T 95a 4h 12c R1 Findlay All 26 B tel.
Swisher, G. F. (Mettie E.) ret O 78a R6 Box 33 Findlay Lib 68 B tel.
SWISHER, HARRY E. (Bessie Marie) 1 ch farmer & breeder T 74a 3h 15c R14 Arlington Jack 68 B tel.
Swisher, J. S. (Mary C.) farming T 86a O H&L 4c R8 Findlay Lib 80.
Swisher, Paul (Eva) 1 ch farming T 126a 3h 3c R9 Findlay Lib 84.
Swisher, Ralph M. farm hand 1h R6 Box 35 Findlay Lib 67 B tel.
SWISHER, S. J. (Silva) 2 ch farming T 40a 4h 1c R1 Findlay Cass 11.
Swisher, W. T. (Eva) 1 ch farming T 86a 4h 6c R8 Findlay Lib 80 Ind tel.
Switzer, R. S. farmer O 131a 1h 4c R4 Findlay Mrn 85 B tel.
Switzer, Sherman R4 Findlay Bglk.
Syler, H. D. (Abigail) grain dealer O H&L R1 Findlay All B & Ind tels.
Sylva, Wm. (Lena) telegraph operator T H&L McComb.
Tanner, Alice R23 McComb Plea 83.
Tanner, William (Anna) farm hand R23 McComb Plea 83.
Tarr, Dale R4 Ada Ora.
Taus, Bert (Myrtle) 2 ch laborer R7 Box 25 Findlay Lib 96.
Tawney, John (Elizabeth) farmer O 130a 2h 6c Arcadia Wash 14.
Tayler, Alf farmer O 80a R1 Alvada Bglk 46 Ind tel.
Taylor, Cliffton C. (Clara) 1 ch farmer & hay baler O 40a 2h 3c R3 Ada Ora 39 B tel.
TAYLOR, C. P. (Orpha) v ch farming T 120a 1h 14c R10 Vanburen All 82 Ind tel.
Taylor, Miss Edith R11 Arcadia Cass 77 B tel.
TAYLOR, MRS. E. B. Arcadia.
Taylor, G. H. (Mary) 4 ch farmer O 116a 8h 7c R11 Arcadia Wash 18 Ind tel.
Taylor, Geo. W. (Sarah) farming O 35a 3h 3c R11 Arcadia Cass 77 B tel.
Taylor, Homer L. Vanburen.
Taylor, H. C. farming R11 Arcadia Cass 77 B tel.
Taylor, J. H. (Rosa) 2 ch farmer O 116a 6h 8c R11 Arcadia Wash 18 Ind tel.
TAYLOR, J. W. 1 ch farming O 101a 1h 3c R1 Findlay All 27 B tel.
Taylor, Mary A. RD North Baltimore Port.
Taylor, Nathan (Lena R.) 3 ch farmer O 60a 3h 5c R1 Findlay All 30.
Taylor, Rush (Ada) farmer O 116a 6h 7c R11 Arcadia Wash 18 Ind tel.
Taylor, R. B. Arcadia.
Taylor, R. V. (Jessie) physician O H&L 1h Walnut St Arcadia Ind tel.
Taylor, Victor (Minnie) farmer T R15 Arlington Mad 27 B tel.
Tayrel, Mark Arlington.
Teatsworth, Adam W. Vanburen.
Teatsworth, John Vanburen.
Teatsworth, R. E. (Fern) 2 ch oil pumper T 1a 1h 1c R10 Vanburen All 9 Ind tel.
TEEGARDEN, R. E. (Bertha) 1 ch grain dealer O elevator T H&L McComb. See adv.
Teese, Rufus (Emmaritta) 2 ch farmer O 40a 1h 7c R13 Mount Blanchard Ama 52 B tel.
TEMPLE, C. RAY (Minnie) 2 ch farming T 130a 4h 1auto 18c R7 Findlay Lib 77 B tel.
Temple, Emery (Bernice) farmer T 80a 5h 15c R14 Arlington Jack 70.
Temple, M. J. Vanlue.
Ten Eyck, S. P. (Adaline) 4 ch farming O 73a 3h 5c R1 North Baltimore All 4 Ind tel.
Thines, P. R. Alvada.
Thiry, Joseph (Zita) 5 ch farmer T 98a 4h 9c R3 Findlay Mrn 15 B tel.
Thomas, Albert stone mason O H&L Mc Comb Ind tel.
Thomas, Mrs. Amanda ret O 40a H&L McComb Ind tel.
Thomas, Amos farmer O R1 Alvada Bglk 35.
Thomas, Arthur (Flora) 1 ch farm hand T H&L R1 Alvada Bglk 39.
Thomas, Rev A. A. (Serepta) minister parsonage Walnut St Arcadia Ind tel.
Thomas, A. H. Alvada.
Thomas, A. L. (Lou) oil man T H&L Rawson B tel.
Thomas, A. P. R5 Findlay.
Thomas, Bud (Belle) 3 ch farming T 80a 11h 25c R1 Findlay Cass 24 Ind tel.
Thomas, B. H. (Leah) 3 ch farmer O 90a 4h 10c R9 Findlay Port 38 Ind tel.
Thomas, Charlie (Clara) ret O 1h Vanlue Ind tel.
Thomas, Clarence Arlington.

Thomas, Clyde farm laborer T H&L 1h R1 Alvada Bglk 66 Ind tel.

THOMAS, CRANSON (Ollive) 2 ch farmer T 86a 3h 7c R12 Vanlue Ama 72 Ind tel.

Thomas, C. B. 2 ch farmer O 106a R1 Alvada Bglk 50 Ind tel.

Thomas, C. G. (Ethel) 5 ch farmer T 3h 8c R1 Findlay All 18 B tel.

Thomas, Mrs. D. A. Arlington.

Thomas, Edgar farm laborer 1h R1 Alvada Bglk 66 Ind tel.

Thomas, Elise L. music teacher McComb Ind tel.

Thomas, Elmer R2 Findlay Bglk.

Thomas, E. L. (Mary) 3 ch farmer T 265a 10h 35c R12 Vanlue Bglk 25 B tel.

Thomas, Mrs. Flora 4 ch ret O 66a 1h 6c R1 Alvada Bglk 35.

Thomas, Grant (Amanda) farmer & breeder O 220a 5h 35c R4 Findlay Jack 64 B tel.

Thomas, Guy C. RD Findlay All.

THOMAS, G. W. (Pearl) 5 ch farmer T 120a 5h 5c R25 McComb Port 35 Ind tel.

Thomas, Harry (Bertha) 2 ch farmer O 100a 3h 12c R24 McComb Plea 92 Ind tel.

Thomas, Harry (Emma) 1 ch farmer T 130a 5h 2c R1 Alvada Bglk 45 Ind tel.

Thomas, Henry (Julia) 5 ch farmer O 24a 3h 4c R12 Vanlue Ama 80 Ind tel.

Thomas, Henry B. (Ruth Ann) ret O 116a 6h 12c R24 McComb Plea 113 Ind tel.

Thomas, H. S. (Alice O.) 3 ch farmer O 80a 6h 9c R11 Arcadia Wash 44 B tel.

Thomas, H. V. (Clara) 5 ch farmer O 130a 7h 10c R1 Alvada Bglk 70 Ind tel.

Thomas, Ira R2 Findlay Bglk.

Thomas, Isabelle R23 McComb Plea 11.

THOMAS, I. P. (Melinda) 4 ch farmer O 98a 5h 15c R16 Williamstown Mad 62 B tel.

Thomas, James farm laborer R1 Alvada Bglk 35.

Thomas, Jason farmer T 20a 4h 7c R16 Williamstown Vn Bn 69.

Thomas, John carpenter McComb.

Thomas, J. B. R3 Findlay Bglk.

Thomas, J. C. (Alta M.) 3 ch farmer O 160a 14h 28c R2 North Baltimore Port 67 Ind tel.

Thomas, J. C. R10 Vanburen Port.

Thomas, J. D. (Nellie) funeral director O H&L McComb Ind tel.

Thomas, J. L. R1 Alvada Bglk.

THOMAS, J. R. Williamstown.

Thomas, Kate R24 McComb Port.

Thomas, Miss Kattie ret R1 Alvada Bglk 35.

Thomas, Mary E. O 40a Arlington.

Horses Owned by J. C. Orwick, Williamstown, Ohio.

THOMAS, MILTON H. (Mary) 2 ch farmer O 80a 6h 6c R1 Alvada Bglk 67 Ind tel.
Thomas, Mrs. Nancy O H&L McComb Ind tel.
Thomas, O. H. R5 Findlay.
Thomas, O. P. (Emma) 5 ch farmer O 118a 5h 10c R1 Alvada Bglk 66 Ind tel.
Thomas, Roy farmer O 70a 3h 7c R16 Williamstown Vn Bn 69.
Thomas, R. W. (Malissa) auto repair man T H&L McComb.
Thomas, Samuel Arlington.
Thomas, Miss Sarah R12 Vanlue Ama 80 Ind tel.
Thomas, Sarah J. R4 Findlay Jack 64 B tel.
Thomas, S. G. (Myrtle) 3 ch farmer T 80a 3h 9c R3 Findlay Bglk 39 B tel.
Thomas, S. G. Arcadia.
Thomas, V. V. (Elma) 2 ch farmer O 120a 3h 14c R1 Alvada Bglk 66 Ind tel.
Thomas, W. H. (Allie) 5 ch auto repair man T H&L McComb.
Thompson, Allen (Ella) 1 ch farmer O 80a 5h 6c R1 Bluffton Ora 43 Ind tel.
Thompson, Bud (Gail) 2 ch hay buyer T H&L Main St Mount Blanchard B tel.
Thompson, Charles H. (Gale) 2 ch hay dealer T H&L Mount Blanchard B tel.
Thompson, Chester (Maude) 3 ch farmer O 120a 4h 15c R1 Bluffton Ora 43 Ind tel.
Thompson, Cloyce E. (Alice) 2 ch farming R7 Findlay Lib 99.
Thompson, Frank farmer T 120a 4h 10c R14 Arlington Jack 74 B tel.
Thompson, Fred (Estelle M.) 4 ch farmer T 80a 3h 8c R14 Arlington Jack 67.
Thompson, Harry Vanlue.
THOMPSON, HARRY H. 1 ch farming & Jersey breeding O 160a 8h 25c R18 Rawson Un 106 B tel.
Thompson, Jacob (Charity) farmer O 86a 1h 6c R14 Arlington Jack 67.
Thompson, Jay (Ethel) 3 ch laborer T 20a 1h R14 Arlington Jack 73 B tel.
Thompson, Jay A. R1 Bluffton Ora.
Thompson, Joe (Mary) 6 ch car inspector O 14a 1h 2c R7 Box 140 Findlay Lib 78.
Thompson, John farmer R14 Arlington Jack 74 B tel.
Thompson, Dr. Jno. A. (Lettie) physician & surgeon O H&L McComb Ind tel.
Thompson, John W. (Donna) 1 ch oil pumper T H&L Rawson B tel.
Thompson, Josephus 2c R7 Findlay Lib.
Thompson, J. D. (Lizzie) 6 ch farming T 270a 6h 12c R11 Arcadia Cass 26.
Thompson, Lettie McComb.
Thompson, May R1 Bluffton Ora 43 Ind tel.
Thompson, Mina 2 ch housekeeper 2c R7 Box 141 Findlay Lib 99.
Thompson, Mrs. Rhoda E. 7 ch T 120a 4h 10c R14 Arlington Jack 74 B tel.
THOMPSON, ROY (Zoa M.) 1 ch section man on railroad R7 Box 141 Findlay Lib 99.
Thompson, R. M. (Lola) 4 ch oil pumper T H&L Ranson.
THOMPSON, R. R. (Rena) farming O 120a 3h 4c R3 Forest Del 60 B tel.
Thompson, Samuel A. ret O 59a 1h 3c R7 Findlay Lib 90.
Thompson, Sarah E. 1 ch O H&L 1h Vanlue.
Thornbaugh, S. (Mollie) 1 ch Ohio Hardware O H&L Arlington B tel.
Thrailkill, Carl teamster Arlington.
Thrailkill, Ola 3 ch T H&L Arlington.
Thraucht, Adam (Lizzie) 2 ch farmer T H&L Jenera B tel.
Thraucht, Amos (Hulda) laborer O H&L Jenera B tel.
Timerman, Rolla (Elizabeth) R9 Findlay Port 41.
Timmons, D. B. (Jemima) 2 ch general farming T 55a 3h 2c R19 Rawson Eag 9.
Tinsman, A. G. (Mae) 4 ch farmer O 80a R3 Findlay Bglk 23 B tel.
Tinsman, Forney A. (Mamie B.) farmer O 120a 6h 6c R4 Findlay Bglk 23 B tel.
Tippin, C. O. (Rena) 3 ch grain seed & coal dealer O elevator 1c Mount Blanchard B tel.
Tippin, Howard (Dorothy) elevator T H&L Vanlue Ind tel.
TIPPIN, H. B. Vanlue.
Tipple, Fairy Jenera.
Tipple, Hulda R1 Rawson Ora.
Tipple, J. W. tanner T 100a 3h 13c R18 Rawson Ora 81.
Tipple, Lydia R1 Rawson Ora.
Tipple, Mrs. Sarah farmer O 100a R18 Rawson Ora 81.
Tisdale, W. O. (Ruth) 4 ch oil pumper T 160a R9 Findlay All 17 B tel.
Todd, Miss Anna telephone operator McComb.
TODD, C. D. physician & surgeon O H&L McComb Ind tel.
Todd, Miss Dora bds with Dr. McComb Ind tel.
Todd, Mrs. Ella McComb.

Todd, James farmer O R22 McComb Blanchard 1.
Todd, Len (Leah) mgr Shawtown Elevator O H&L McComb Ind tel.
Todd, Miss Mabel clerk at P O McComb.
Todd, O. S. McComb.
Toll, Frank (Ella) 1 ch farming T 160a 3h 2c R20 Rawson Eag 12 B tel.
Tombaugh, Chas. E. Arlington.
Tombaugh, W. G. (Catharine) 3 ch farmer O 40a 3h 3c R16 Williamstown Mad 32 B tel.
Tomlinson, Myra student Arlington B tel.
Tomlinson, O. C. (Jennie) minister M P parsonage Arlington B tel.
Tong, Grant R12 Vanlue.
Tooley, A. M. Rawson.
Tooley, John laborer O H&L Arlington.
Tooman, Edward P. (Mae) 7 ch farming O 13a 2h 1c R8 Box 102 Findlay Lib.
Tosier, Isaac (Belle) 4 ch farming T 120a 3h 10c R20 Rawson Eag 15 B tel.
Towney, Mrs. John Arcadia.
Trackler, Charles (Elizabeth) 5 ch farmer O 80a 6h 5c R16 Williamstown Del 18 B tel.
Trackler, Chenney C. Williamstown.
TRACKLER, E. D. 2 ch farming O 160a 5h 35c R22 McComb Bla 42 Ind tel.
Trackler, H. T. (Hazel) general farming T 80a 5h 15c R20 Rawson Eag 81 B tel.
Trackler, Mary E. McComb.
Trask, Chester (Hannah) farmer O 50a 3h 4c R23 McComb Plea 16 Ind tel.
Trask, R. S. (Emma) 1 ch oil man T H&L 1h 2c Rawson Ind tel.
Traucht, Adam (Maggie) farmer O 120a 4h 13c R18 Rawson Ora 79 Ind tel.
Traucht, A. A. R18 Rawson Ora.
Traucht, A. J. (Lizzie) farming T 130a 3h 10c Jenera Vn Bn 40 B tel.
Traucht, C. H. (Eva) 1 ch farmer O 80a 5h 6c Arlington Mad 26 B tel.
Traucht, Ezra O. (Clara E.) farmer T 120a 3h 8c Jenera Vn Bn 4 B tel.
Traucht, George (Elizabeth) 1 ch farmer & thresher O 100a 10h 18c Arlington Mad 22 B tel.
TRAUCHT, HARRY W. Arlington.
Traucht, H. P. (Katie M.) 2 ch farmer T 80a 3h 6c R16 Williamstown Vn Bn 68 B tel.
Traucht, H. G. farmer O 52½a 3h 2c R15 Arlington Mad 6 B tel.
Traucht, H. W. (Verla A.) farmer O 60a 4h 7c R16 Williamstown Mad 13 B tel.
Traucht, Jacob M. (Tillie) general farming T 75a 3h 3c R17 Jenera Vn Bn 42 B tel.
TRAUCHT, JOHN (Elizabeth) 2 ch farming O 110a 2h 8c R17 Jenera Vn Bn 46 B tel.
Traucht, John (Isabel) O 110a 2h 7c R17 Jenera Vn Bn 46 B tel.
Traucht, John A. (Malinda) 2 ch farmer T 80a 3h 10c R17 Jenera Vn Bn 53 B tel.
Traucht, Mike (Lizzie) ret O 120a Jenera.
Traucht, Nichols (Maria) 2 ch miller & engineer O H&L Arlington B tel.
Traucht, Pete ret O Arlington Mad 26.
Traucht, Peter (Lizzie) ret O 130a 1h 4c Jenera Vn Bn 40 B tel.
TRAUCHT, RALEIGH M. (Hattie) 1 ch farmer bds with George Arlington Mad 22 B tel.
Traucht, Samuel J. (Hulda V.) 3 ch farmer O 72a 5h 10c R16 Williamstown Vn Bn 58 B tel.
Traucht, Tena Arlington B tel.
Traucht, Virgil (Eva) farmer T R18 Rawson Ora 79 Ind tel.
Traucht, W. E. farmer O 52½a 3h 2c R15 Arlington Mad 6 B tel.
Traught, Emma 1 ch Arlington Mad 2 B tel.
Traught, Peter (Kate) farmer O 180a 5h 15c Arlington Mad 2 B tel.
TRAUTMAN, W. H. (Elva) 4 ch foreman Ohio Oil Co T 1a 2h R11 Arcadia Cass 28 B & Ind tels.
Treece, Carl (Nellie) 1 ch farm laborer T H&L 1c R12 Vanlue Ama 73 Ind tel.
Treece, Miss Ella O Mount Blanchard.
Treece, Emeretta Mount Blanchard.
Treece, Geo. RD Findlay Jack.
TREECE, G. H. (Sadie) 3 ch farmer & thresher O 80a 5h 10c R5 Findlay Jack 28 B tel.
Treece, H. T. (Daisy M.) 2 ch farmer O 80a T 80a 6h 15c R5 Findlay Jack 4 B tel.
TREECE, I. E. R12 Vanlue.
Treece, I. R. farmer T R12 Vanlue Ama 8½ B tel.
TREECE, JANE hair dresser Arlington B tel.
Treece, Jessie (Julia) ret O 58a 1h Arlington.
Treece, P. A. RD Findlay Jack.
Treece, Samuel A. Arlington.
Treece, W. H. (Anna) carpet weaver O H&L Arlington B tel.

Treese, Carl (Hazel) farmer T 180a 5h 4c R13 Mount Blanchard Ama 52 B tel.
Treier, Jacob farm hand 1h R22 McComb Bla 37 Ind tel.
Treier, M. (Edna) 2 ch farmer T 160a 4h 3c R2 Fostoria Wash 28 Ind tel.
Treman, Frank (Reda) 3 ch farmer T 100a 3h 4c R1 Bluffton Ora 14.
Tripplehorn, Conrad R4 Bluffton Ora.
Tripplehorn, John R1 Bluffton Ora.
Tritch, J. C. RD Findlay Mrn.
Trout, A. L. (Lula V.) 2 ch farming O 20a 2h 4c R11 Arcadia Cass 28.
Trout, C. E. (Estella) 3 ch farmer T 120a 5h 5c R10 Vanburen All 32 B tel.
Trout, Elviro O 40a 1c R10 Vanburen All 32 Ind tel.
Trout, E. G. (Lily) 3 ch farmer O 80a 3h 5c R2 Fostoria Wash 30 Ind tel.
Trout, H. W. (May) 4 ch farming T 60a 2h 3c R10 Vanburen All 84.
Trout, Judson B. Vanburen.
Trout, Mrs. Lou O H&L S Main St Vanburen B & Ind tels.
Trout, Roscoe (Ollie) farmer O 40a 2h 3c R24 McComb Port 31 Ind tel.
Trout, W. B. (June) farming T 40a 3h 1c R10 Vanburen All 32 B tel.
Troutner, Arthur R24 McComb Port.
Troutner, E. E. (Jennie) 4 ch farmer O 100a 4h 12c R24 McComb Port 4 Ind tel.
Trovenger, Mrs. Ruth E. milliner R5 Findlay Jack 44 B tel.
Trovinger Gretchen teacher R1 Arlington B tel.
Trovinger, Dr. John (Hettie) 1 ch physician O H&L Arlington B tel.
Trovinger, T. B. (Jessie) ret T H&L Arlington B tel.
Trowbridge, Ida 2 ch O 11a 1h 1c Williamstown Mad 33.
Troyer, E. A. (Anna) elevator T H&L Benton Ridge Ind tel.
Troyer, E. N. elevator Benton Ridge.
Tucker, Chas. thresher 1h R3 Findlay Mrn 39.
Tucker, Joe (Ollie) 1 ch farmer O 29a 2h 2c R3 Findlay Mrn 39 B tel.
Turley, Kathryn RD Findlay Eag.
Turley, Wm. McComb.
Turley, W. C. R5 Findlay Jack.
Turner, George (Bess) 3 ch O H&L Jenera.
Tussing, E. R. (Mary) oil man T 30a R25 McComb Lib 30 Ind tel.
Tussing, M. L. farmer T R2 Findlay Mrn 8.
Twining, Florella farmer O 100a 4h 11c R25 McComb Lib 56 B tel.
Twining, Frank L. R6 Fostoria Wash.
Tyrell, Mark (Lucy) 4 ch farmer T H&L 2h 1c Arlington.
Ulrich, Jacob (Eliza H.) ret O 103a 1h 2c R19 Rawson Un 51 B tel.
Umphrees, J. H. (Mary E.) gas man O H&L Walnut St Vanburen.
Umphress, Wm. N. Vanburen.
Underwood, Thos. H. Jenera.
Urban, Earnest E. (Polena) 3 ch farming 322a 6h 1auto 25c R18 Rawson Un 57 B tel.
Urban, Lawrence L. (Elsie) 1 ch farming T 160a 6h 5c R18 Rawson Un 62.
Urban, Ray (Ilo) laborer T H&L Rawson.
Urshel, Daniel (Anna) 1 ch O 160a 2h 2c R6 Fostoria Wash 77 Ind tel.
Vail, Edwin (Maggie) tinner O H&L Arlington.
Vail, Harry ret Arlington.
Vail, Henry (Laura) 1 ch farmer O Arlington.
Vail, Jay laborer Arlington.
Vail, Martha M. O H&L 1h 2c Arlington.
Vail, R. S. (Mary) 3 ch tinner O H&L Arlington B tel.
Vanaman, C. R. (Beulah) farmer T 190a 4h 2c R2 North Baltimore Port 27 Ind tel.
Vanaman, E. E. (Anna) farmer T 190a 4h 5c R2 North Baltimore Port 27 Ind tel.
Van Atta, Adrian (Frances) farming T 120a 6h 8c R6 Findlay Eag 78 B tel.
Van Atta, Daniel C. (Anna) 1 ch farm hand T H&L R7 Findlay Lib 47.
Van Atta, Henry ret Arlington B tel.
Van Atta, John W. (Grace A.) 1 ch farmer T 80a 2h 5c R16 Williamstown Vn Bn 22.
Van Atta, J. B. (Fern) 3 ch farming T 120a 4h 8c Arlington Eag 83 B tel.
Van Atta, J. C. (Blanche) 2 ch farmer T 60a 4h 4c R14 Arlington Jack 20 B tel.
Van Atta, Lawrence R14 Arlington Jack 20 B tel.
Vanatta, L. D. (Alice) 2 ch laborer O H&L Arlington.
Van Atta, S. E. (Minnie) 5 ch farming T 82a 5h 10c R6 Findlay Eag B tel.
Van Atta, Wade (Blanche) 4 ch laborer T 5a R14 Arlington Jack 20 B tel.

Vance, C. W. (Anna F.) 1 ch farmer O 102a 5h 6c R11 Arcadia Wash 11 Ind tel.
Van Dorn, Brainard (Mary) farming O 241a 4h 25c R22 McComb Bla 37 Ind tel.
Van Dorn, Ray (Mollie) 1 ch carpenter T 5a 1h R23 McComb Plea 34.
Van Dyche, Mrs. Margaret C. dressmaker O H&L McComb. Ind tel.
Van Eman, G. F. (Lizzie) telephone man N Main St Vanburen Ind tel.
Van Eman, John S. RD Bloomdale Cass.
Vanhorn, Chas. (Mary) 2 ch farmer O 165a 4h 16c R4 Findlay Ama 26 Ind tel.
Van Horn, C. E. Vanlue.
Van Horn, Earl (Fannie) 1 ch farmer O 96a 3h R3 Findlay Mrn 11 B tel.
VANHORN, H. H. (Bernice) 4 ch farmer T 80a 4h 12c R1 Alvada Bglk 67 Ind tel.
Vanhorn, Iro (Prudence) ret O H&L 1h Vanlue Ind tel.
Vanhorn, John 4 ch farmer & stock buyer O 80a 1h R4 Findlay Ama 26 Ind tel.
Van Horn, Lulu Mount Blanchard Jack 80 B tel.
Van Horn, L. C. (Sarila) 1 ch ret O 136½a 3c Mount Blanchard Jack 80 B tel.
Van Horn, R. W. RD Findlay Eag.
Van Horn, Virgil farmer T 80a 6h 8c R4 Findlay Ama 26.
Vanlue, E. V. (Ida) 5 ch farmer O 80a 4h 8c R12 Vanlue Ama 40 Ind tel.
Vanlue, M. E. (Mary) 1 ch farmer O 40a 3h 4c R3 Findlay Bglk 14 B tel.
VANSANT, A. R. (Lottie) farmer O 251a 3h 20c R14 Arlington 47 B tel.
Vansant, Earl (Louie) 1 ch farmer O 110a 5h 15c R4 Findlay Ama 1 Ind tel.
Vansant, Frank (Phoebe) farmer & breeder O 495a 2h 35c R5 Findlay Jack 43 B tel.
Van Sant, Mrs. Jane R4 Findlay Ama.
Vansant, John (Florence) 5 ch farmer O 51a 4h 5c R14 Arlington Jack 49 B tel.
Vansant, Mrs. M. J. 5 ch ret O 90a R4 Findlay Ama 1 Ind tel.
VANSANT, VIRGIL farmer O 80a 6h 20c R4 Findlay Ama 1 Ind tel.
Vansant, W. S. (Effie) farmer O 119a 4h 8c R5 Findlay Jack 6 B tel.
VAN SCHOIK, A. B. (Clara) 2 ch farmer T 365a 4h 57c Mount Blanchard Del 78 B tel.
VAN SCHOIK, DON (Hazel) farmer T 76a 5h 10c R13 Mount Blanchard Del 77 B tel.
Van Schoik, Henry Mount Blanchard.
Vanschoik, W. H. (Emma) 3 ch ret O 76a 1h Mount Blanchard B tel.
Van Schoit, Chas. (Ollie) 3 ch farmer O 95a 5h 10c RD Forest Del 60 B tel.
Van Schoit, J. H. (Mary E.) 6 ch farmer O 80a 4h 7c Arlington Del 31 B tel.
Van Scoit, Evan RD Forest Del.
Van Scoit Jobe Mount Blanchard.
Van Scoit, Leroy RD Forest Del.
Vansickle, Ervin 1 ch farmer 3h 7c R23 McComb Plea 28 Ind tel.
VAN SICKLE, I. L. R22 McComb Plea.
Vansickle, Laura farmer O 120a R23 McComb Plea 28 Ind tel.
Van Sickle, S. A. (Alice) ret O H&L Benton Ridge.
Van Sicle, Emma 1 ch farmer 70a 2h 4c R22 McComb Plea 80.
Vanstronder, W. O. (Mary A.) harness maker 2 H&L McComb Ind tel.
Varnum, J. H. (Lulu C.) 1 ch physician O H&L 1h Benton Ridge Ind tel.
Vaughn, Perry (Nancy) farmer O 40a 3h 2c R3 Bluffton Ora 15.
Vaughn, Stephen McComb.
Vaughn, Stephen (Rebecca) farming O 60a 3h 1 auto 3c R20 Rawson Un 88 B tel.
Vehrs, William (Merta) farmer T 120a 5h 40c R23 McComb Plea 86 Ind tel.
VERMILLION, C. B. (Elizabeth) 6 ch farming T 224a 6h 9c R11 Arcadia Cass 64 Ind tel.
Vermillion, Harriet A. one-half of 84a R1 Bluffton Ora 53.
Vermillion, James M. ret bds with S. A. Davis R3 Ada Ora 38.
Vermillion, James W. farming one-half of 84a 8h 10c R1 Bluffton Ora 53.
Vermillion, J. H. Arlington.
Vermillion, Levi F. R18 Rawson Ora.
Vermillion, Mary E. ret bds with James W. R1 Bluffton Ora 53.
Vermillion, W. A. (Ida) 2 ch farmer O 40a 3h 2c R1 Bluffton Ora 6 Ind tel.
Vickers, O. Mount Cory.
Vigneron, Sam'l E. R7 Findlay Lib.
VIGNERON, T. J. (Ada) 2 ch farmer T 120a 5h 10c R3 Findlay Bglk 26 B & Ind tels.
Vingate, James (Ollie) 2 ch farmer O 5a 1h 1c R4 Findlay Ama 30.
Voglesong, J. M. R6 Findlay Eag.
Vollweiler, Miss Alice M. R21 Mount Cory Bla 26 Ind tel.

Vollweiler, Miss Florence A. R21 Mount Cory Bla 26 Ind tel.
VOLLWEILER, M. F. (Mary E.) farming O 80a 4h 8c R21 Mount Cory Bla 26 Ind tel.
Vollweiler, Phillip (Malissie) 3 ch farming T 157a 5h 12c R8 Box 105 Findlay Lib 46 Ind tel.
Von Stein, Adam (Emma) 7 ch farming O 138a 5h 16c R18 Rawson Vn Bn 1 B tel.
VON STEIN, H. A. (Clara) 3 ch farming O 140a 6h 20c R17 Jenera Vn Bn 39 B tel.
Vonstein, Jacob (Margarette) 2 ch farming O 320a 8h 20c R18 Rawson Un 106 B tel.
Vonstein, John ret Shawtown Ind tel.
Vonstein, Mrs. John O H&L Jenera.
Von Stein, John, Jr. Jenera.
Von Stein, Philip (Esther) 1 ch R20 Rawson Eag 27 B tel.
Vonstein, Philip P. (Esta) 1 ch farming T 80a R18 Rawson Un 106.
Vonstein, Vera Shawtown.
VON STEIN, W. C. (Linnie M.) 2 ch cattle & swine breeder 160a 7h 27c Shawtown Ind tel. See Adv.
Wagner, A. T. (Lulu) 7 ch farmer & buggy dealer O 293a 15h 20c R15 Arlington Mad 44 B tel.
Wagner, A. B. (Mary Elizabeth) ret O 2a 1h R3 Findlay Un 14 B tel.
Wagner, Bernice R9 Findlay Port 43.
Wagner, Carl (Blanch) 1 ch farming T 80a 4h 4c R10 Vanburen Cass 4 Ind tel.
Wagner, Clark R. Arlington.
Wagner, C. R. (Mary J.) 1 ch Farmers' Institute lecturer O H&L 1h Arlington B tel.
Wagner, Emanuel farmer & buggy dealer O 60a 1h R15 Arlington Mad 44 B tel.
Wagner, Francis (Laura) 1 ch farming O 40a 3h 2c R3 Ada Ora 68.
Wagner, Frank (Amanda J.) ret O 80a Vanburen All.
Wagner, George (Lulu) 3 ch farming O 20a 2h 2c R3 Ada Ora 40 B tel.
WAGNER, GEO. (Louella) 4 ch farming T 73a 4h 2c R21 Mount Cory Bla 29 Ind tel.
Wagner, Godfrey (Louise) 1 ch farming O 50a 2h 6c R6 Findlay Eag 95 B tel.
WAGNER, HARLEY farming & sheep shearer O 3½a H 1h R8 Box 117 Findlay Lib 49 Ind tel.
Wagner, Harry (Elsie) 2 ch farming T 30a 4h 6c R6 Findlay Eag 96 B tel.
Wagner, Jacob (Henrietta) ret 135a 3h 2c R3 Ada Ora 40.
Wagner, John G. (Sophrona) 3 ch ret O 97½a 6h 20c R21 Mount Cory Un 30 Ind tel.
Wagner, Roy (Gunna) 1 ch farming T 120a 4h 5c R10 Vanburen Cass 3 Ind tel.
Wagner, R. farming bds with Jacob Wagner R3 Ada Ora 40.
WAGNER, S. P. (Ethel B.) farming T 97½a 1c R21 Mount Cory Un 30.
Waggoner, C. D. R2 Findlay Mrn.
Waggoner, Wm. G. farmer O 79½a 2c R2 Findlay Mrn 76 B tel.
Wagoner, A. C. (Lilian) telegraph operator T H&L O 80a McComb.
Wagoner, George R21 Mount Cory Bla.
Wagoner, Guy L. medical student McComb.
Waldman, John B. (Pearl) 1 ch farmer & stationary engineer T 56a 3h 3c R22 McComb Plea 101.
Walgamuth, Linzie (Lillie) 4 ch farmer T 120a 4h R12 Vanlue Bglk 43.
Walker, J. E. farmer O 80a 3h 2c Mount Blanchard Del 66 B tel.
Walker, J. W. (Lena) 2 ch relief agt N. Y. C. & St. L. R. R. T H&L McComb.
Walker, Sam (Alice) 3 ch farmer O 125a 6h 20c Mount Blanchard Del 78 B tel.
Walker, T. W. (Elizabeth) 4 ch farming T 120a 7h 6c R23 McComb Plea 10 Ind tel.
Walker, Wayne Mount Blanchard.
Wallace, John farmer O 139a 2h 3c R2 Fostoria Wash 76 Ind tel.
Wallace, K. (Nora) 2 ch contractor O H&L R6 Fostoria Bglk 53 Ind tel.
Wallace, Miss Laura B. R2 Fostoria Wash Ind tel.
Wallace, Martha Arlington.
Waller, Enos farming bds with Martin 1h R19 Rawson Un 20.
Wallinger, Jos. W. Arlington.
Walter, Alva drayman Arlington B tel.
Walter, Andrew (Mary) general farming O 120a 3h 4c R20 Rawson Eag 13 B tel.
Walter, Andrew (Sadie) 1 ch farming O 80a 3h 4c R18 Rawson Eag 14 B tel.
Walter, Carl farmer T 50a 2h 10c R18 Rawson Vn Bn 5.
WALTER, DANIEL (Louisa Jane) ret O 240a 1h 1c Rawson Ind tel.
Walter, Mrs. David Rawson.
Walter, E. C. (Jettie) 2 ch farming T 160a 4h 6c R7 Findlay Bla 96 B tel.

Walter, Mrs. Hannah 2 ch farmer O 50a 2h 10c R18 Rawson Vn Bn 5.
Walter, Joe farming bds with Martin 1h R19 Rawson Un 20.
Walter, John A R20 Rawson Eag 13 B tel.
WALTER, MARTIN, SR. (Amanda) farming T 160a 12h 15c R19 Rawson Un 20.
Walter, Martin, Jr. farming bds with Martin R19 Rawson Un 20.
Walter, Mrs. Mary O 20a R20 Rawson Eag 13.
WALTER, MICHAEL (Eva) 2 ch farming O 30a 3h 1c R20 Rawson Eag 13 B tel.
Waltermire, Mrs. Catharine R5 Findlay Jack 25 B tel.
Waltermire, Mrs. Ettie 2 ch farmer O 26 1-3a 2h 3c R5 Findlay Jack 24.
Waltermire, H. L. (Marcus) 1 ch laborer T H&L Arlington B tel.
Waltermire, J. W. (Alma V.) 6 ch farmer T 92a 4h 12c R14 Arlington Jack 54 B tel.
Waltermire, Mrs. Lena 1 ch O H&L Arlington.
Waltermire, Mrs. Nancy E. O ½a R5 Findlay Jack 44 B tel.
Waltermire, Virgil farmer T 26⅓a 2h 3c R5 Findlay Jack 24.
Waltermire, W. E. (Eliza) farmer O 25a 1h 2c R5 Findlay Jack 24 B tel.
WALTERS, CHARLES C. (Ethel) 1 ch farming T 120a 4h 9c R20 Rawson Un 96 B tel.
Walters, C. F. (Olive) 3 ch farmer T 92a 3h 1c R1 Findlay All 18 B tel.
Walters, Edward R. Arcadia.
Walters, Geo. 1 ch farmer T 280a 7h 7c R3 Findlay Mrn 58.
Walters, John (Mary) farmer O 100a 2h 11c R15 Arlington Mad 55 B tel.
Walters, John F. (Nellie) 2 ch farming T 80a 3h 8c R25 McComb Bla 48.
Walters, John W. (Carrie) laborer T H&L 1h 2c R7 Box 145 Findlay Lib 98 B tel.
Walters, Martin L. (Minnie) 6 ch laborer O Vanlue.
Walters, Phillip 5 ch farming O 40a 3h 5c R19 Rawson Un 88.
Walters, Raleigh (Clara) farmer T 80a Williamstown Mad 34.
Walters, Rollon F. Williamstown.
Walters, S. D. (Winnona) 2 ch lumberman T Vanlue Ind tel.
Walters, Wesley R7 Findlay Lib.
Walther, George RD Findlay Cass.
Wander, Le Roy (Mattdia) 2 ch farmer & thrasher O 340a 7h 40c R1 Alvada Bglk 45 Ind tel.
Ward, A. J. 2 ch ret O 290a 1h R1 Alvada Bglk 46 Ind tel.
WARD, LOUIS R3 Mount Blanchard.
Ward, O. H. (A. J.) 4 ch farmer O 70a 3h 6c Mount Blanchard Del 45.
Ward, P. D. (Alice) 1 ch drygoods clerk O McComb.
Ward, William ret O 60 3h 4c R5 Findlay Lib 103 B tel.
Ward, W. Roy (Panie) 2 ch farmer T 290a 9h 4c R1 Alvada Bglk 46 Ind tel.
Warner, Chas. T. RD Forest Del.
Warner, Mrs. C. E. O H&L Mount Blanchard B tel.

"Train Up a Child in the Way He Should Go."

Warner, Harvey R5 Findlay Jack 45.
Warner, James R. (Vida) farmer 80a 3h 7c McComb Plea 73 Ind tel.
Warner, J. M. (Christena) blacksmith & auto rep O H&L Benton Ridge Ind tel.
Warner, Leslie (Agnes) 1 ch farming T 40a 3h 2c R10 Vanburen Cass 37 B tel.
Warner, P. T. (Lillie M.) laborer O H&L R5 Findlay Jack 45.
Warner, Scott (Caroline) ret O H&L & 250a McComb.
WARNER, S. L. R10 Vanburen Cass 37.
Warren, Henry F. (Anna M.) farming T 130a 4h 20c R21 Mount Cory Un 26 Ind tel.
Warren, James F. (Della M.) janitor & school house O H&L McComb Ind tel.
WARREN, J. A. (Myrl) 2 ch farming O 100a 7h 12c R1 Bluffton Ora 27 Ind tel.
Warren, Milo (Eva) 1 ch farming O 60a R2 Findlay Cass 76 Ind tel.
WARREN, M. C. (Louisa) farming O 80a 4h 4c R22 McComb Blachard 40 Ind tel.
Wasson, Joseph (Jennie) 4 ch bank cashier O residence & business propties McComb B & Ind tels.
Wasson, Rolland student McComb Ind tel.
Watkins, Gail (Rose) 2 ch farming 40a 3h R21 Mount Cory Un 39 Ind tel.
Watkins, Jeff (Esther) ret O 40a 7h 3c Benton Ridge Ind tel.
Watkins, Lydia O 80a Mount Cory.
Watson, Dr. Carl (Grace) doctor O 137a R8 Findlay Lib 81 Ind tel.
Watson, Mrs. Caroline O H&L & 160a McComb Ind tel.
Watson, Carrie McComb.
WATSON, CHARLES R. (Mertie) farming O 200a 5h 14c R19 Rawson Un 73 B tel.
Watson, Christena Van Buren.
Watson, Grace R8 Findlay Lib.
WATSON, H. N. (Gertrude) 3 ch laborer O 5a 1h 1c R12 Vanlue Bglk 43 Ind tel.
WATSON, JEFF R21 Mount Cory.
Watson, John W. R8 Findlay Lib.
Watson, Mary D. R8 Findlay Lib.
Watson, Noble (Lydia) 1 ch laborer O H&L Mount Blanchard.
Watson, Roy (Georgia) 1 ch farmer T 50a 4h 3c R8 Findlay Lib 81 Ind tel.
Way, James E. (Mabel) 2 ch supt of schools T H&L Mount Cory.
Weaver, Fay (Alineda) agent for Lake Erie & Western Mount Cory.
Weaver, George P. (Emma) 2 ch poultry farmer O 12a 1h 1c R6 Lima Rd Findlay Lib Ind tel.
Weaver, G. A. (Corlin) 7 ch farmer T 40a 3h 3c R2 Fostoria Wash 29 Ind tel.
Weaver, Mrs. H. E. O Vanlue.
Weaver, N. J. (Edna) 2 ch farmer O 43a 4h 4c R2 Fostoria Wash 51.
Weaver, Wm. writes for B. J. Otta R23 McComb Plea 35 Ind tel.
WEBBER, J. B. (Lena) farming O 12a 3h 2c R7 Box 2 Findlay Lib B tel.
Webber, J. E. (Cora) 2 ch teamster O H&L 3h Arlington.
Weber, Edgar F. baker McComb.
Weber, Mrs. Laura milliner O H&L McComb Ind tel.
Websteriams, John (Edna) 1 ch laborer T H&L Benton Ridge.
WEED, W. H. (Ethel) farmer T 104a 4h 4c R3 Findlay Mrn 66 B tel.
Wegschneider, Jos. Vanburen.
Weidman, A. F. (Maggie) laborer O H&L Arlington.
Weidman, C. A. Arlington.
Weidman, Eva Arlington.
Weidman, Henry E. Arlington.
Weigandt, Henry R20 Rawson Eag.
Weigandt, Wm. (Margaret) 2 ch general farming O 120a 5h 16c R20 Rawson Eag 12 B tel.
Weihranch, Henry (Mary) farmer T 80a 2h 6c R16 Williamstown Vn Bn 60 B tel.
Weily, Charles J. (Estella) 3 ch farming T 132a 10h 7c R8 Findlay Lib 61 Ind tel.
Weimer, Roy (Alice) farmer T 80a 5h 6c R11 Arcadia Wash 42 Ind tel.
Weinland, Ed. F. (Jessie) 3 ch hdw merchant M & W H&L & int in bldgs McComb Ind tel.
Weinland, Neva music teacher McComb Ind tel.
Weirough, Clarence J. McComb.
WEIROUGH, GEORGE (Mary) 1 ch farmer & oil producer O 20a 1h R2 North Baltimore Port 54 Ind tel.
Weirough, John R8 Findlay Lib.
Weirough, Marie R2 North Baltimore Port 54.
Weirough, Philip (Rachel) 3 ch farmer O 80a 5h 8c R24 McComb Port 30 Ind tel.
Weiser, C. S. (Mary) farmer T 100a 6h 5c R2 Fostoria Wash 52 B tel.
Weiser, W. F. (Mary C.) ret O 215a 1h 1c R2 Fostoria Wash 52 B tel.

Welch, Farol laborer O Arlington.
Weldon, E. R. (Ola) 2 ch oil pumper T H&L Rawson.
Welky, Mrs. E. 1 ch O H&L 3½a R16 Williamstown Mad 38½.
Wells, Agnes 2 ch O H&L Arcadia.
Wells, Clarence (Blanche) 2 ch teamster T H&L 3h R8 Findlay Lib 52 Ind tel.
Wells, Claud R2 Findlay Mrn.
Wells, Clint R2 Findlay Bglk.
Wells, D. D. 4 ch farming T 140a 6h 10c R11 Arcadia Cass 51 B tel.
Wells, D. S. (Mollie) 4 ch laborer T H&L Benton Ridge Lib 15.
Wells, Elsworth Arcadia.
Wells, E. W. (Nellie F.) farming T 80a 5h 4c R11 Arcadia Cass 34.
Wells, G. W. (Addie B.) farmer O 30a 4h 4c R2 Findlay Mrn 9.
Wells, Harvey H. (Sidney) farmer O 120a 5h 17c R25 McComb Plea 108 Ind tel.
Wells, H. D. (Carold) 3 ch farming T 160a 5h 1c R7 Findlay Bla R81 Ind tel.
Wells, Jay R5 Findlay Eag 104 B tel.
Wells, J. O. (Elizabeth) poultry & wood buying T 40a 1h R7 Findlay Bla 81 Ind tel.
Wells, Ora W. R25 McComb Plea 108.
Wells, R. B. R4 Findlay Mrn.
Wells, U. R. (Eda) farmer & hog breeder O 48½a 3h 8c R9 Findlay Lib 83 Ind tel.
Welsh, C. C. (Eliza E.) 1 ch farmer O 40a 4h 2c R2 Fostoria Wash 24.
Welsh, J. W. (Alice) farmer O 40a 2h 2c R2 Fostoria Wash 24.
Welty, Edwin farming bds with Rufus R21 Mount Cory Un 5.
Welty, Mrs. Inez Alvada.
Welty, Jess (Minnie) 4 ch farming 80a 4h 1 auto 12c R19 Rawson Un 20 Ind tel.
Welty, Rufus (Ora M.) 2 ch farming T 100a 4h 3c R21 Mount Cory Un 5.
Welty, Sylvanius farming T part owner 176a 2h part owner 12c R21 Mount Cory Un 6 Ind tel.
Welty, Willis (Amelia) 2 ch farming T part 176a 3h 14c R21 Mount Cory Un 6 Ind tel.
Welty, W. C. Alvada.
Wening, W. J. (Helen) 2 ch clerk T H&L Mount Blanchard B tel.
Went, Charles farming O 40a 1c R25 McComb Bla 49.
Went, Henry farming T 40a 2h R25 McComb Bla 49.
Went, R. F. (Norah) 2 ch farming T 80a 4h 4c R25 McComb Bla 68 Ind tel.
Wentz, Charles (Daisy) 5 ch laborer T H&L Rawson.
Wentz, Ross R8 Findlay Lib.
Werner, J. H. (Agnes) 2 ch farming T 70a 1h 4c Bairdstown All 43 Ind tel.
Wertenberger, Geo. H. Arlington.
Wertenberger, J. R. (Mary) 1 ch farmer & fence business T 33a 2h 9c R15 Arlington Mad 48 B tel.
Wertenberger, P. Wm. (Mary L.) T 105a 4h 12c R17 Jenera Vn Bn 26 B tel.
Wertenberger, Susan Arlington.
Werts, G. W. R3 Findlay Mrn 66 B tel.
Wertz, Frank (Hazel M.) 1 ch oil field teamster T H&L R7 Box 33 Findlay Lib 77.
Wescott, Theodore farm laborer R12 Vanlue Ama 21 B tel.
Wese, V. De RD Mount Cory.
West, Edith bds with W. E. Harris R21 Mount Cory Un 6.
West, Naoma bds with W. E. Harris R21 Mount Cory Un 6.
Westall, Percy T. (Viola) 2 ch farming T 70a 2h 10c R18 Rawson Un 106 B tel.
Weyer, C. G. R4 Findlay Mrn.
Weyer, J. N. Rawson.
Weyer, O. O. Rawson.
Weygandt, Fred R5 Findlay Jack 11.
Weygandt, S. A. R6 Fostoria Wash.
Wheaton, Miss Mary R5 Findlay Jack 23 B tel.
Wheeland, Clyde (Ethel) 1 ch banker O H&L South Main St Arcadia Ind tel.
Wheeler, J. H. (Florence) 1 ch farmer O 47a 1h 2c R16 Williamstown Mad 75 B tel.
Wheeler, Samuel T. Williamstown.
Wheland, J. F., Jr. electrician T H&L South Main St Arcadia Ind tel.
Wheland, G. Floyd (Luzetta) 3 ch general merchandise O H&L Arcadia.
Wheland, P. A. (Cora) 1 ch electric light plant O H&L South Main St Arcadia Ind tel.
Whetstone, Fred A. RD Findlay All.
Whetstone, Walter Vanburen.
Whetstone, W. S. (Jesta) 1 ch farming T 200a 4h 12c R10 Vanburen All 10 B tel.
Whisler, Benj. M. farming T 90a 4h 11c R4 Bluffton Un 11 Ind tel.

Whisler, Clarence J. farming 2h 1 auto R4 Bluffton Un 9.
WHISLER, JOHN T. (Maggie) 4 ch farming O 354a 8h 1 auto 35c R4 Bluffton Un 9 Ind tel.
WHISLER, J. H. gen. merchandise Benton Ridge.
Whisler, Mrs. N. C. 6 ch ret O 18a 1h 2c R1 Alvada Bglk 43.
Whisler, R. D. Benton Ridge.
WHISLER, SCOTT T. (Tibbie C.) farming O 188a 2h 21c R4 Bluffton Un 11 Ind tel.
White, Geo. McComb.
WHITE, JOHN J. (Samantha S.) 1 ch farming T 200a 7h 4c R21 Box 82 Mount Cory Un 39 Ind tel.
White, J. W. (Artemecia) general farming T 120a R19 Rawson Eag 4 B tel.
White, Walter C. laborer bds R1 Findlay All Mortimer Ind tel.
Whitelock, C. V. agent bds R10 Vanburen All 53.
Whitelock, G. A. Arcadia.
WHITELOCK, J. G. farming T 67a 2h 4c R10 Vanburen All 53.
Whitelock, Mary J. O 20a R10 Vanburen All 53.
Whitenberger, George 1 ch furniture dealer O H&L Arlington B tel.
Whitenberger, Susan O H&L 1h Arlington.
Whitier, Vance R. R1 Findlay All.
Whitmer, Cora W. farmer part owner 90a R24 McComb Port 6.
Whitmer, Ella farmer part owner 90a R24 McComb Port 6.
Whitmer, John (Florence) farmer part owner 90a 5h 8c R24 McComb Port 6 Ind tel.
Wick, Augustus G. (Susan) cream buyer 2h R19 Rawson Un 20.
Wickerham, Elizabeth J. R16 Williamstown Vn Bn 65 B tel.
Wickerham, Florence teacher McComb.
Wickerham, Miss Hazel B. R16 Williamstown Vn Bn 65 B tel.
Wickerham, John P. (Clara) drayman O H&L & 15a 2h McComb Ind tel.
Wickerham, Miss Myra student McComb Ind tel.
Wickerham, Wesley W. electrical student McComb Ind tel.
Wickham, A. M. farming O 80a 2h 5c Benton Ridge Bla 61 Ind tel.
WICKISER, ELMER M. (Hazel) 2 ch hotel keeper T McComb.
Wickiser, H. B. (Myrtle Belle) farmer O 40a 4h 6c R14 Arlington Jack 50.
Wickman, C. R. (Emma I.) 8 ch farmer T 80a 6h 5c R2 Fostoria Wash 53 Ind tel.
Wickman, Florence laborer T Arcadia Ind tel.
Wickman, F. H. (Elizabeth) farmer T 90a 3h 3c R2 Fostoria Wash 65.
Wickman, Iva student Arcadia Ind tel.
Wickwire, Mrs. Rosa T 60a Arlington B tel.
Wickwire, Wm. Arlington.
WIDEMAN, HENRY (Emma) 3 ch farmer O 119a 5h 10c Arlington Mad 22 B tel.
Widland, Clint (Myrtle) 1 ch farmer T 140a 6h 14c Mount Blanchard Del 26 B tel.
Wies, Williard (Angie) 6 ch laborer T H&L Benton Ridge.
Wiese, J. L. (Catharine) 2 ch meat market T 1h Rawson B tel.
Wilch, Adam Jenera.
Wilch, Adam J. (Lucinda) 2 ch farmer O 70a 7h 4c R15 Arlington Mad 20 B tel.
Wilch, Albert B. (Malinda M.) 4 ch carpenter T ½a 1h R17 Jenera Vn Bn 79 B tel.
Wilch, Miss Anna R17 Jenera Vn Bn 84 B tel.
Wilch, Carl J. carpenter R17 Jenera Vn Bn 41 B tel.
Wilch, Charles (Paulina) 1 ch general farming O 60a 2h 12c R17 Jenera Vn Bn 84 B tel.
Wilch, Christ (Margurite) ret O H&L Jenera B tel.
Wilch, Clara V. Jenera.
Wilch, C. W. (Katharine) 1 ch farmer T 80a 2h 7c R17 Jenera Vn Bn 76 B tel.
Wilch, Earl (Sophrona) 1 ch grocer O H&L Arlington B tel.
Wilch, Edward H. Jenera.
Wilch, Edwin A. (Mary E.) 3 ch farmer T 80a 5h 14c R15 Arlington Mad 50 B tel.
Wilch, Elizabeth Jenera B tel.
Wilch, Ezra (Sadie) farmer O 60a 4h 4c R17 Jenera Vn Bn 41 B tel.
Wilch, E. I. 1h R17 Jenera Vn Bn 78 B tel.
Wilch, Flora O 66a 1c Arlington B tel.
Wilch, George (Mary) 5 ch farming O 106a 8h 1 auto 20c R1 Bluffton Ora 54 B tel.
Wilch, Geo. T. (Mary) 1 ch farming O 100a 5h 10c R17 Jenera Vn Bn 78 B tel.

Wilch, Grace commissioners clerk Arlington B tel.
Wilch, Henry (Dora) 2 ch farmer T 90a 8c 10c R15 Arlington Mad 27 B tel.
WILCH, H. E. (Matilda) 4 ch general farming O 65a 3h 6c R20 Rawson Eag 29 B tel.
Wilch, Ira E. Jenera.
Wilch, John A. Arlington.
Wilch, J. C. (Ethel) 2 ch resturant T H&L Arlington B tel.
Wilch, Katherin, Wilch O 58a 4c R17 Jenera Vn Bn 78 B tel.
Wilch, Lydia Arlington B tel.
Wilch, Peter A. Jenera.
Wilch, Peter J. Jenera.
Wilch, Philip P. (Emma) ret O 80a 1h R17 Jenera Vn Bn 41 B tel.
Wilch, Scott pharmacy Arlington B tel.
Wilch, Wm. 1 ch ret O Jenera.
Wilch, W. J. 3 ch farmer O 40a 3h 3c R18 Rawson Ora 83 Ind tel.
Wilcox, Edgar R12 Vanlue.
Wilcox, Edwin S. (Flossie) farmer T H&L 1h 2c Vanlue.
WILCOX, H. F. (Lelia) 1 ch farmer T 80a 4h 2c R6 Fostoria Wash 82 Ind tel.
Wilcox, J. M. (Sarah A.) 4 ch farming T 205a R2 Bloomdale Cass 67 B tel.
Wiler, Carl farm hand R1 Alvada Bglk 67.
Wiler, J. E. (Fannie) 1 ch farming O 50a 4h 5c R6 Findlay Eag 73 B tel.
Wiley, Pheobe RD Bairdstown All.
Wilkins, Absolam (Levina) ret O 210a 6h 9c R4 Bluffton Un 15 Ind tel.
Wilkins, Ira V. (Emma) farming T 76½a 3h 8c R4 Bluffton Un 16 Ind tel.
Wilkins, John R1 Bluffton Ora.
WILKINS, J. R21 Mount Cory.
Wilkins, Lawrence A. farming bds with A. 1h R4 Bluffton Un 15.
Wilkins, Madison fence builder bds with A. 1h R4 Bluffton Un 15 Ind tel.
Wilkins, Peter M. farm hand bds with A R4 Bluffton Un 15.
WILLIAMS, ALBERT (Cora) 3 ch farming T 150a 6h 1 auto 12c R21 Mount Cory Un 31 Ind tel.
Williams, Ambrose McComb.
Williams, Ammon (Verna) 1 ch farmer O 60a 5h 6c R24 McComb Plea 87 Ind tel.
Williams, Miss Anna Fern R5 Findlay Jack 23 B tel.
Williams, Arthur laborer 80a R22 McComb Bla 39 Ind tel.
Williams, A. F. Arcadia.
Williams, Bruce (Grace) 1 ch farmer O 40a 3h 3c R24 McComb Plea 116 Ind tel.
WILLIAMS, C. F. (Iona) laborer R5 Findlay Mrn 6th St.
Williams, Elsie R18 Rawson.
Williams, Ethel R24 McComb Plea 117.
Williams, Geo. H. (Edna E.) 2 ch farmer T 160a 4h 15c R4 Findlay Jack 33 B tel.
Williams, Henry (Elsie) ret 96a 1h 5c R18 Rawson Un 59.
Williams, Henry Benton Ridge.
Williams, Hugh (Ida) 7 ch farmer O 60a 4h 8c R18 Rawson Ora 83 Ind tel.
Williams, John C. (Lyice E.) farming O 42a 2h 2c R4 Bluffton Un 23 Ind tel.
Williams, John H. (Lilla) 2 ch farmer & teacher O 46½a 3h 2c R3 Findlay Bglk 21 Ind tel.
Williams, John T. Mount Cory.
Williams, J. C. (Mabel) 1 ch farmer O 60a 5h 8c R18 Rawson Ora 82 Ind tel.
Williams, J. E. Alvada Bglk.
Williams, J. H. (Mary) farmer O 40a 2h 3c R24 McComb Plea 117.
Williams, Mary O 150a R21 Mount Cory Un 31 Ind tel.
Williams, Martha McComb.
Williams, Pearl (Glen) 1 ch farming T 180a 8h 29c R6 Findlay Eag 65 B tel.
Williams, Peter R8 Findlay Lib.
Williams, Peter R21 Mount Cory Bla.
Williams, Rex K. (Mary) 2 ch farming T 95a 2h 2c R18 Rawson Un 59.
Williams, Ruth M. RD Marion Del.
Williams, W. W. (Clara) 2 ch farming O 40a 5h 3c R21 Mount Cory Bla 27 Ind tel.
Williamson, Alexander farming O 20a R21 Mount Cory Bla 62.
WILLIAMSON, B. H. (Ethel) 2 ch farmer T 82½a 5h 3c R9 Findlay Lib 57 Ind tel.
Williamson, Chas. R9 Findlay Lib.
Williamson, C. T. (Emma) farming O 80a 4h 7c R7 Box 102 Findlay Lib 41.
Williamson, D. D. (Bertha) 3 ch farmer O 40a 3h 3c R1 Bluffton Ora 26 Ind tel.
Williamson, E. I. R1 Moffitt.
Williamson, Henry ret Arlington B tel.
Williamson, Howard (Thersa) 2 ch farming 160a 8h 20c R18 Rawson Un 106 B tel.
WILLIAMSON, JAMES (Isabelle) farming T 120a 1h R25 McComb Bla 49.
Williamson, James ret O H&L Benton Ridge.

Williamson, Jasper (Laura) 2 ch T farming 64a 3h 4c R21 Mount Cory Bla 53 Ind tel.
Williamson, John M. (Mable) 2 ch farming T 80a 4h 15c R1 Bluffton Ora 57 B tel.
Williamson, J. H. ret O 80a 1h R1 Bluffton Ora 57 B tel.
Williamson, Margaret Arlington.
Williamson, Melvin farming O 80a 5h R1 Bluffton Un 53.
WILLIAMSON, PETER (Florence) 1 ch farming O 100a 4h 10c R21 Mount Cory Bla 53½ Ind tel.
WILLIAMSON, W. A. (Anna J.) farming O 160a 5h 30c R1 Bluffton Un 56 Ind tel.
Williamson, W. B. (Jennie B.) 5 ch farmer O 10a 2h 4c R6 Findlay Lib 102.
Williamson, W. H. R18 Rawson.
WILLIAMSON, WM. T. (Era H.) 1 ch farming O 80a 6h 20c R21 Mount Cory Bla 53 Ind tel.
Williamson, W. T. Moffitt.
Willis, Mathew (Ella) farming O 156a 6h R1 Findlay Cass 13 Ind tel.
Willouby, A. W. (Lodema) 5 ch general farming O 13a 2h 2c R6 Findlay Eag 35 B tel.
Willoughby, L. C. bill poster O opera house McComb.
WILSON, ADAM (Eva) 1 ch farmer O 120a 6h 18c R17 Jenera Vn Bn 7 B tel.
Wilson, Alvin RD Findlay Cass.
Wilson, A. M. (Anna) 2 ch farmer O 60a 4h 7c RD Forest Del 56 B tel.
Wilson, Carl E. student E Market St Vanburen.
Wilson, Mrs. C. J. O 40a 1h 1c R1 Findlay Cass 11.
Wilson, Edgar E. farmer R17 Jenera Vn Bn 34 B tel.
Wilson, Francis (Ella) 1 ch farm hand T H&L 1c R1 Bluffton Ora 21 Ind tel.
Wilson, F. C. (Mary) 2 ch farming O 160a 6h 25c R17 Jenera Vn Bn 36 B tel.
Wilson, George (Mary) ret O 80a Jenera B tel.
Wilson, J. P. R2 Findlay Bglk.
Wilson, J. W. (Minnie) 1 ch farmer O 80a 5h 10c R17 Jenera Vn Bn 34 B tel.
Wilson, Mell RD North Baltimore Port.
Wilson, Peter (Catherine) ret O 80a 2h 1 automobile 9c R1 Bluffton Ora 74.
WILSON, ROBERT W. (Fannie B.) quarry superintendent T H&L 1 automobile R15 Arlington Mad 52 B tel.
Wilson, R. A. (Myra B.) oil worker T 70a 2h 1c R9 Findlay Lib 57 Ind tel.
Wilson, R. M. laborer bds 25 McComb Bla 51.
Wilson, T. H. (Sabina) ret O H&L R1 Findlay All Mortimer.
Wilson, William (Maggie) 2 ch farming O 28a T 80a 8h 9c R18 Rawson Ora 71.
Wilson, W. H. RD Forest Del.
Wilson, W. I. (Jennie) 1 ch oil pumper T H&L E Market St Vanburen.
Willson, Harve (Nettie) 3 ch laborer T Benton Ridge.
Wind, John (Lola) 4 ch actor R6 Findlay Lib 73 B tel.
Wineland, B. F. (Caroline) farming O 65a R1 Findlay Cass 15 B tel.
Wineland, Charles (Jessie) clerk O H&L McComb Ind tel.
WINELAND, MRS. C. A. R13 Mount Blanchard.
Wineland, Don (Edith) farming T 104a 3h 3c Bairdstown Cass 2 Ind tel.
Wineland, Harry R. automobile repairman McComb.
WINELAND, HARVEY (Anna) 5 ch farmer T 120a 6h 3c R3 Findlay Mrn 67 B tel.
Wineland, Jessie O. McComb.
Wineland, Joseph ret Bairdstown Cass 2 Ind tel.
Wineland, J. S. (Rose) 1 ch farmer T 140a 7h 10c R1 Findlay All 71 B tel.
Wineland, R. A. (Mitta) farming O 104a 1h 5c RD Bairdstown Cass 2 Ind tel.
Wineland, W. H. (Hariette) ret O 140a H&L 1h Mill St Mount Blanchard B tel.
Winemiller, Jennie R14 Arlington Jack 46 B tel.
Winemiller, Margaret L. O 79a 1h R14 Arlington Jack 46 B tel.
Wingart, C. N. farmer O 80a 4h 8c R2 Findlay Bglk 29.
Wingart, C. R. R2 Findlay Bglk.
Wingate, Smith farmer T R13 Mount Blanchard Ama 17½ B tel.
Winkins, John (Mary) 8 ch farmer O 120a 8h 12c R1 Bluffton Ora 12 Ind tel.
Winkler, Carl E. (Cletis) 2 ch local salesman O H&L Jenera B tel.
Winkler, Mrs. Will O H&L Jenera B tel.
Winner, Jacob 1 ch T 80a R11 Arcadia Cass 61.
Winstead, Artie R4 Findlay Jack 64.
Winstead, Cletis (Lilie) 2 ch farmer T 80a 1h 1c R4 Findlay Jack 58.

Winstead, G. C. farm laborer T H&L 1c R3 Findlay Bglk 24 B tel.
Winstead, Nellie R4 Findlay Jack 64.
Winstead, Noah (Alice) farmer O 80a 3h 8c R4 Findlay Jack 64 B tel.
Winters, Al. (Alice) 1 ch oil worker T 10a H&L 1h 1c R7 Box 18 Findlay Lib 96.
Winters, Leopold McComb.
Wirth, Anna R7 Findlay Lib.
WIRTH, GEO. F. R21 Mount Cory Un.
Wirth, Merman (Anna) 3 ch farming T 12a 1h 2c R7 Box 19 Findlay Lib 96.
Wirth, Ray R7 Box 19 Findlay Lib 96.
Wise, A. F. (Harriet) ret O 107a Mount Blanchard B tel.
Wise, B. J. (Anna) ret O 50a 1h R4 Findlay Mrn 88.
Wise, Clarence (Jessie) 2 ch farmer O 10a T 50a 4h 4c R4 Findlay Mrn 86 Ind tel.
WISE, C. C. (Myrtle) 5 ch farmer T 107a 4h 6c R12 Vanlue Ama 39 B tel.
Wise, D. (Mary A.) farmer O 40a 2h 1c R4 Findlay Mrn 85.
Wise, Eliam farmer T 160a R1 Alvada Bglk 39 B tel.
Wise, Elmer R2 Carey Bglk.
WISE, ELMER E. (Sarah E.) 1 ch farmer O 70a 3h 16c R1 Alvada Bglk 66 Ind tel.
Wise, Frank Mount Blanchard.
Wise, Henry H. (Electa) shoemaker O H&L 1h Mount Blanchard B tel.
Wise, Homer (Evelyn) 2 ch farmer O 2½a 5h 4c R3 Findlay Bglk 18 Ind tel.
Wise, John (Augusta) ret R7 Box 31 Findlay Lib 77.
Wise, Lewis A. RD North Baltimore N Baltim S D.
WISE, L. L. (Hazel) 2 ch electrical contractor & telephone manager T H&L Box 11 Mount Cory B tel.
Wise, Marion teacher R4 Findlay Mrn 85.
Wiseacre, George bds with J. B. Webber R7 Findlay Lib.
Wiseley, Curtis M. R9 Findlay All.
Wiseley, C. T. (Blanche) 4 ch farming T 40a 6h 5c R9 Findlay All 25 B tel.
Wiseley, D. S. (Mary F.) hay dealer O 2a 1h 1c R2 Findlay Mrn 49 B tel.

Residence of John Hamler, Mt. Blanchard, Ohio.

Wiseley, G. L. (Ella) 5 ch farmer O 130a 5h 8c R1 Alvada Bglk 36 Ind tel.
Wiseley, Henry (Lorain) farmer O 180a 2h 1c R23 McComb Plea 44 Ind tel.
Wiseley, John (Elizabeth) 7 ch farmer O 65a 3h R3 Findlay Bglk 14.
Wiseley, Scott (Etta Barbara) 3 ch farmer T 180a O 40a 5h 12c R23 McComb Plea 43 Ind tel.
Wiseley, W. A. Vanlue.
Wiseley, W. L. ret O 160a 2h 2c Vanlue Ind tel.
Wisner, A. G. Alvada.
Wisner, Jacob B. Arcadia.
Wisterman, Thomas C. 3 ch farming O 80a 1 tractor 1c R18 Rawson Un 101 B tel.
Withemp, M. B. (Fannie) farmer O 80a 1h 9c R2 North Baltimore Port 24 Ind tel.
Withrow, Frank (Pearl) 7 ch farmer O 60a 4h 8c R9 Findlay Port.
Witte, Geo. D. R19 Rawson.
Witten, Bishop RD North Baltimore Port.
Wittenberger, John farmer O Arlington.
Wittenmyer, Berton C. (Elva) 2 ch postmaster O H&L Benton Ridge Ind tel.
Wittenmyer, Geo. R5 Findlay Jack 23 B tel.
Wittenmyer, George O. (Mamie) 6 ch farmer T 80a 5h 7c R9 Rawson Ora 49 Ind tel.
Wittenmyer, John (Mary) farmer O 13a 4h 3c R5 Findlay Jack 23 B tel
Wittenmyer, Miss Minnie R5 Findlay Jack 23 B tel.
Wittenmyer, W. H. (Dorinda) 1 ch planing mill O H&L 2c Benton Ridge Ind tel.
Wittenmyer, W. L. (Margurite) 2 ch planing mill T H&L Box 8 Benton Ridge.
Wohlgamuth, L. T. R12 Vanlue Bglk.
Wolber, F. H. (Amanda Jane) 7 ch farmer O 194a 6h 25c R18 Rawson Vn Bn R19 B tel.
Wolber, G. W. R18 Rawson Vn Bn 19 B tel.
Wolber, Henry Rawson.
Wolber, Leroy R18 Rawson Vn Bn 19 B tel.
Wolf, Addie R1 Findlay All.
Wolf, Andrew (Mary) 3 ch farmer T 200a O 49a 6h 5c R6 Fostoria Wash B tel.
Wolf, Margaret R2 Findlay Mrn.
Wolf, Samuel (Mary E.) laborer O H&L McComb.
Wolf, W. F. (Theodosia) 1 ch oil worker O H&L 1h 3c R1 Findlay All B tel.
Wolfe, Clarence (Clara) 3 ch farming T 180a 3h 4c R1 Findlay All 59 B tel.
Wolfe, D. A. (Flora) 2 ch farming O 100a 6h 6c R1 Findlay All 57 B tel.
Wolfe, I. G. (Clara) 1 ch farmer & oil worker O 61a 2h 9c R10 Vanburen All 31 B tel.
Wolfe, Miss Jane O 59a 1h 2c R2 Findlay Mrn 50 B tel.
Wolfe, Mrs. Mary R2 Findlay.
Wolfley, T. A. (Eva B.) laborer O 2a 1c R18 Rawson Vn Bn 24 B tel.
Wolford, Miss Blanch R25 McComb Bla 72 Ind tel.
Wolford, Chester G. (Clara) 2 ch telephone lineman T H&L McComb Ind tel.
Wolford, Ernest (Eva) farming T 45a 2h R25 Box 19 McComb Bla 71.
Wolford, E. Royal farmer T on father's farm 53⅓a R15 Arlington Mad 64.
Wolford, Francis M. (Margaret A.) farmer O 53⅓a 2h 5c R15 Arlington Mad 64 B tel.
Wolford, I. W. (Jane) farmer T R23 McComb Plea 7 Ind tel.
Wolford, John (Madelle) 1 ch farmer T 20a 6h 2c R16 Williamstown Mad 61 B tel.
Wolford, J. N. (Mary J.) 2 ch farming O 80a 2h 4c R25 McComb Bla 72 Ind tel.
Wolford, J. W. (Laran) 1 ch farm O 48a R15 Arlington Mad 59 B tel.
Wolford, Mary O 60a 5h 12c R16 Williamstown Mad 66 B tel.
Wolford, Monroe (Mary) 1 ch farmer O 60a 4h 12c R16 Williamstown Mad 64 B tel.
Wolford, Oscar 2 ch farmer T 80a 4h 6c R13 Mount Blanchard Del 35 B tel.
Wolford, Miss Pearl R25 McComb Bla 72 Ind tel.
Wolfrom, Frank 1 ch teamster T H&L 2h Arlington Ind tel.
Wonder, J. H. (Catherine) 1 ch farming T one-half of 270a one-half int 7h one-half int 20c R21 Mount Cory Un 47 B tel.
Wonder, Leroy R1 Alvada Bglk.

Wonder, Leroy E. (Millie) farming T one-half of 270a one-half int 7h one-half int 20c R21 Mount Cory Un 43 B tel.

WONDER, M. R. (Emma) 5 ch farmer & breeder O 162a 6h 22c R5 Findlay Jack 3 B tel.

Wonder, Miss Ruth R5 Findlay Jack 3 B tel.

Wood, B. B. (Eva) 7 ch farmer T 120a 4h 8c R25 McComb Port 18 Ind tel.

Wood, B. W. RD North Baltimore Port.

Wood, C. M. farmer T 84a 3h 2c R2 Findlay Mrn 72 B tel.

Woodard, Floretta 6 ch ret 160a Vanlue Ama 65 Ind tel.

Woodruff, Burley H. (Tena) 1 ch farming T 80a 3h 4c R6 Findlay Eag 92 B tel.

Woodruff, F. E. (Jennie) farming O 60a 4h 5c R5 Findlay Eag 111 B tel.

Woodruff, H. H. (Matilda) 2 ch laborer O 1a 1h 1c R5 Findlay Jack 7 Ind tel.

Woodruff, John J. RD Dunkirk Eag.

Woodruff, Lola M. R5 Findlay Jack 7 Ind tel.

Woodruff, Melvin F. (Eva) farmer T 60a 3h 2c R15 Arlington Mad 40

Woodruff, Orval R5 Findlay Jack 7 Ind tel.

Woodruff, O. W. (Lillie) 3 ch farming T 80a R6 Findlay Eag 92 B tel.

Woodruff, S. (Missouri) farming O 80a 3h 12c R6 Findlay Eag 92 B tel.

Woodruff, Wm. Y. RD Findlay Eag.

WOODS, C. D. (Clara M.) hay dealer O H&L McComb Ind tel.

WOODS, F. K. (Bertha A.) miller & cement work O H&L 1h R16 Williamstown Mad 33 B tel.

Woods, Jacob H. (Emma) 4 ch farmer O 2h 9c R16 Williamstown Mad 71.

WOODS, DR. L. S. (Ines A.) physician O H&L Rawson B tel.

Woods, Wm. (Ellen) laborer T H&L R6 Findlay Lib 101.

Woodward, Adrain (Della) 2 ch farmer O 63a 4h 10c Mount Blanchard Del 69 B tel.

Woodward, Albert farmer & carpenter O 7a 1h R4 Findlay Mrn 61 B tel.

Woodward, Albert M. Arlington.

Woodward, B. W. RD Findlay Mrn.

Woodward, Carl (Ada) 2 ch farming T 30a 3h 11c R8 Findlay Lib 95 Ind tel.

WOODWARD, C. C. (Adeline) 3 ch farmer T 220a 3h 16c R13 Mount Blanchard Del 73 B tel.

Woodward, D. M. R4 Findlay Mrn.

WOODWARD, ELMER (Mary) 4 ch farming T 112a 6h 4c R8 Box 47 Findlay Lib 57.

Woodward, E. M. Arlington.

Woodward, Lucretia O 18a 2h 3c R4 Findlay Mrn 61 B tel.

Woodward, May Mount Blanchard.

Woodward, Merritt C. (Minda R.) 1 ch farmer & breeder T 80a 3h 5c R14 Arlington Jack 72.

Woodward, Mrs. Orpha 1 ch H&L R1 Alvada Bglk 43 Ind tel.

Woodward, Otis R6 Findlay Lib.

Woodward, P. J. (Fern) laborer R4 Findlay Mrn 35.

Woodward, S. J. (Lizzie) 1 ch teamster & farmer O 10a 2h 2c R4 Findlay Mrn 63.

Woodward, W. E. R4 Findlay Mrn.

Woody, G. W. (Hannah) laborer R4 Findlay Mrn 34.

Woolen, Mrs. Lily R14 Arlington Jack 82 B tel.

WOOLEY, V. M. (Caroline) 3 ch manager of elevator T H&L Mount Cory Ind tel.

Woolford, Wm. (Jane) farm hand farms of Robert Leader R23 McComb Plea 7 Ind tel.

WOOLLEY, H. ELMER (Blanche) 1 ch farming T 117a 4h 10c R8 Box 106 Findlay Lib 49 B tel.

Wooster, Charles (Mollie) 2 ch farmer O 40a 4h 6c R6 Fostoria Wash 82 Ind tel.

Worden, Alvin T. RD Findlay Lib.

WORDEN, CLAUDE L. (Etha L.) 1 ch farming T H&L O 400a 3h McComb Ind tel.

Worden, Daisy R. R8 Findlay Lib.

WORDEN, M. E. (Anna M.) oil pumper T H&L R9 Findlay Lib 93 Ind tel.

Worden, Robt. B. farmer O 170 McComb Ind tel.

Worst, Frank (Catharine) 1 ch farmer T 160a 1h 2c R2 Dunkirk Mad 14.

Worst, Joseph (Mary E.) farmer O 160a 9h 30c R2 Dunkirk Mad 14 Ind tel.

Wortman, E. C. ret O 120a 1h R22 McComb Bla 2 Ind tel.

Wrasse, Albert (Grace) 1 ch farmer T 80a 3h 11c R15 Arlington Mad 53 B tel.

WRASSE, AUGUST Arlington Del.

Wrasse, Gustave 1 ch ret O 80a Arlington.

Wright, Chas. B. RD Ada Bla.

Wright, Claud (Minnie) 1 ch farmer T 80a 3h 6c R23 McComb Plea 23.
Wright, D. C. McComb.
Wright, Mrs. I. N. RD Forest Del.
Wright, J. M. McComb.
Wright, Mrs. Murella (wid of Davis) O H&L McComb.
Wurmser, Aniel (Susie) farming T 1c R9 Box 114 Findlay Lib 8.
Wurmser, Charles farming T 80a 2h 1 auto R9 Findlay Lib 85.
Wyant, Aaron, ret O 107a 8h 3c R6 Wash 46 Ind tel.
Wyant, David farmer & laborer H&L R12 Vanlue Ama 25.
Wyant, J. E. 6 ch ret O 1h R12 Vanlue Ama 25 Ind tel.
Wyant, J. W. (Blanche) farmer O 71½a 4h 6c R2 Fostoria Wash 51 B tel.
Wycoff, Fred (Eva Francilia) 1 ch detcher demonstrator T H&L 1h R6 Lima Rd Findlay Lib B tel.
Wyer, C. G. (Flora J.) 1 ch farmer O 160a 3h R4 Findlay Mrn 29 B tel.
Wyer, J. N. (Viola) ret O 270a Rawson Un B tel.
Wyer, L. S. R4 Findlay Mrn.
Wyer, M. J. R4 Findlay Mrn.
Wyer, O. O. (Bell) agent Lake Erie & Western R. R. O H&L Rawson.
Wyer, S. farmer O 130a 7h 3c R4 Findlay Mrn 20.
Wyer, Wm. W. R4 Findlay Mrn.
Wykoff, H. H. Williamstown.
Wyland, Wash ret bds at Geo. Doolittle Arlington Mad 49½.
Yake, David (Ruth E.) farming O 22a 2h 1 auto 5c R7 Box 114 Findlay Lib 66 Ind tel.
Yake, W. H. (Edna) oil man T H&L 1c Benton Ridge.
Yantis, Rev. F. W. (Emma) 4 ch U. B. minister T H&L McComb Ind tel.
YANTIS, O. W. (Lorena) 5 ch farmer O 30a 2h 2c R24 McComb Port 23 Ind tel.
YATES, B. B. (Sarah C.) 1 ch laborer & farmer O 6¾a 3c R5 Findlay Lib 104.
Yates, Mrs. Charity R6 Findlay Eag 69.

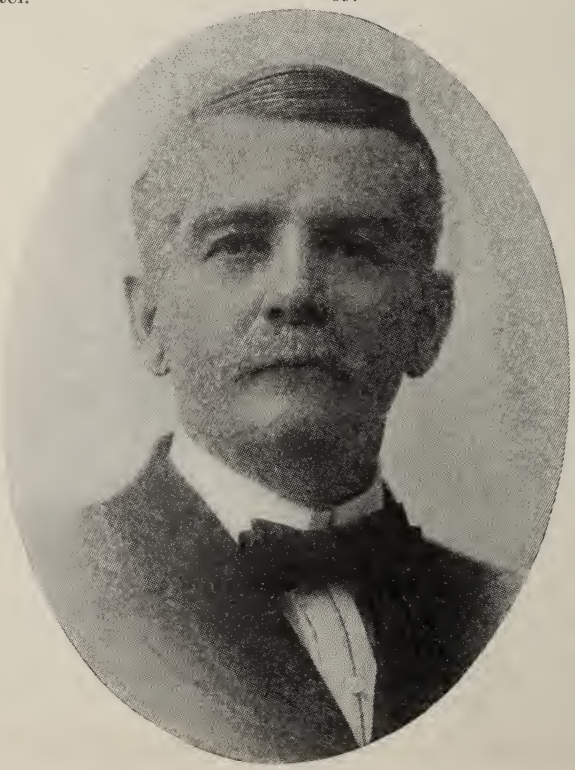

Frank Beitler,
State Representative from Hancock County.

Yates, D. (Audrey) 4 ch farming T 160a 5h 6c R6 Findlay Eag 107 B tel.
Yates, D. W. R5 Findlay Eag.
Yates, E. O. (Inez) 3 ch farmer O 48a 3h 10c R5 Findlay Jack 1 B tel.
YATES, FERD (Minnie) 3 ch farming T 80a 5h 3c R9 Findlay All 17 B tel.
Yates, Miss Gladys R6 Findlay Eag 79 B tel.
Yates, John farming O 103a R6 Findlay Eag 69.
Yates, O. H. R6 Findlay Eag 68 B tel.
Yates, Wm. 1 ch farming O 62a 3h 4c R6 Findlay Eag 79 B tel.
YEAGER, D. W. (Etha) 4 ch farming O 40a 3h 3c R10 Vanburen All 8 Ind tel.
Yeager, Joe (Mary) porter O H&L R9 Box 3 Findlay Lib 90.
Yealy, F. H. (Augusta) oil producer H&L R9 Findlay Port 38 Ind tel.
Yost, Ignatius (Veronica) 4 ch farmer T 200a 4h 4c R2 Fostoria Wash 52.
Yost, Dr. Wm. N. RD Findlay Bla.
Young, Charles (Mollie) harness shop O H&L Mount Blanchard B tel.
Young, Chas. E. Arlington.
Young, John (Rena) 3 ch carpenter T H&L Mount Blanchard B tel.
Young, Mary RD Findlay Eag.
Young, Mrs. Mary A 6 ch O 3a 1h R4 Bluffton Ora 4.
YOUNG, M. C. (Amanda) 6 ch farmer O 58a 4h 10c R1 Alvada Bglk 50 Ind tel.
YOUNG, NELSON R. (Ruby) 2 ch farmer T 120a 3h 2c R3 Findlay Mrn 78 B tel.
Young, Peter (Margurite) harness maker O H&L Arlington B tel.
Young, Mrs. Wm. R4 Bluffton Ora.
Youst, Frank farmer O 80a 4h 8c R2 Alvada Bglk 57 Ind tel.
Yoxsimer, Martha O H&L Arlington.
Yoxthimer, John Arlington.
Zarbaugh, Charles (Mary) painter & paperhanger O H&L McComb Ind tel.
Zay, A. F. Mount Cory.
Zay, G. W. (Hattie) 2 ch telephone manager T H&L Mount Cory Ind tel.
Zehrbach, H. D. (Emma) 3 ch manager of Bluffton Mfg. Co. O 80a 8h 4c Bluffton Ora 7 Ind tel.
Zeigenfusz, G. A. 1 ch ret O 80a 5h 10c R17 Jenera Vn Bn 54 B tel.
Zeigler, Elmer (Grace) farmer 60a 3h 7c R24 McComb Plea 93 Ind tel.
Zeigler, Geo. A. (Matilda M.) 3 ch auto repair man T H&L R9 Box 103 Findlay Lib.
Zeigler, Harry (Mattie) farming O 80a 2h 1 auto 9c R3 Ada Ora 64.
Zeigler, John M. RD Ada Ora.
Zeigler, Nellie shool teacher RD2 Leipsie Plea 27.
Zeigler, Opal school teacher R2 Leipsie Plea 27.
Zeigler, Paul laborer R2 Leipsie Plea 27.
Zeigler, Verda May R24 McComb Plea 93 Ind tel.
Zeigler, Wiley ditcher RD2 Leipsie Plea 27.
Ziegler, Conrad (Dora) 3 ch laborer T 1c R14 Arlington Del 38 B tel.
Ziegler, John (Emma) 3 ch farming T 105a 4h 3c R10 Vanburen All 3 Ind tel.
Zimmerman, Adam (S. J.) ret farmer O 80a 1h 4c R2 Fostoria Wash 24 Ind tel.
Zimmerman, Earl farmer T 80a R2 Fostoria Wash.
ZIMMERMAN, S. E. (Emma) 3 ch farmer T 225a 6h 4c R2 Fostoria Wash 58 Ind tel.
Zimmerman, Mrs. S. J. R2 Fostoria Wash.
Zoa, Henry farmer O 40a 2h 3c R23 McComb Plea 95.
Zoll, Clark E. farming O 21½a 3h 2c R21 Mount Cory Un 33 Ind tel.
Zoll, Frank RD Findlay Eag.
Zoll, Jacob (Emma) ret O H&L Rawson B tel.
Zoll, Sarah R21 Mount Cory Un.
Zoll, W. H. R6 Findlay Eag 66 B tel.
Zubler, Charles carpenter T H&L Jenera.
Zuercher, Jacob (Emma) 2 ch light plant T H&L Benton Ridge.

Securing Orders for the Hancock County Directory.

THE effort to do business today in a way that will leave a good taste in the customer's mouth tomorrow has always been our policy. It's a good policy. We hope we will always be able to meet your wants when you come to us. But, if in any particular we cannot suit you, we prefer to keep our merchandise and retain your good will.

PATTERSON'S

1849—FINDLAY, OHIO—1916

ENTERPRISE HERD

OF

Big Type Poland Chinas

BY THE BEST SIRES AND DAMS OF THE BREED. SIZE AND QUALITY COMBINED

BREEDING STOCK FOR SALE AT ALL TIMES

SEE OR WRITE US BEFORE BUYING

MOWRY & AUMAUGHER

AMSDEN OHIO

HANCOCK COUNTY BUSINESS DIRECTORY

AGRICULTURAL IMPLEMENTS.

DEWEYVILLE—Ankerman, B. D.
FINDLAY—Ohio Supply Co.
JENERA—**SMITH HDW. CO.** See adv.
MCCOMB—**MARTIN & WEINLAND.** See adv.
Smith, Joseph K.
RAWSON—Wisterman, T. C.
VANLUE—**COLE, G. K.** See adv.

ARCHITECTS.

FINDLAY—Ferguson & Son
Horn, Geo. J.
McLaughlin & Hulsken

HARRY R. SCHNEIDER CO.
PRACTICAL MERCHANT TAILORS
IT PAYS TO BUY OUR KIND
Our Garments are made on the premises by master tailors
A trial order is all we want. The rest will come of their own accord
HARRY R. SCHNEIDER CO.—THE TAILORS THAT PLEASE
212 S. MAIN STREET :: FINDLAY, OHIO

H. RITTER
Plumbing and Heating
BELL PHONE 158-W1
132 N. Main Street FINDLAY, OHIO

PIANOS
PLAYER PIANOS AND MUSICAL INSTRUMENTS
Findlay's Reliable Home Piano Dealers

C. KOBE & SON
NILES BLOCK FINDLAY, OHIO

ART STORE.

FINDLAY—Marvin's Art Store

ATTORNEYS-AT-LAW.

FINDLAY—Axline, Betts & Kerns
Bauker, G. G.
Bish, C. V.
Bitter, J. C.
Blackford & Blackford
Bope, Ed. V.
Brickman, W. F.
Bright, Minrod W.
Burket & Burket
Cooper, W. E.
Doty, John N.
Duncan, Wm.
DUNN & COLE, Ewing Bldg. See adv.
Dwiggins, C. B.
Firmin & Wetherald
Foster, Marion G.
Franks & Franks
Frey, W. J.
Fuller, A. G.
Graber, Alfred
JONES, L. H., 100 N Main St. See adv.
Jordan, C. E.
Kagy, Don L.
Kerns, A. E.
Kinder, W. H.
Meehan, Thomas
Pendleton & Pendleton
Phelps, Geo. H.
Platt, J. M.
Poe, Merle N.
Priddy, John E.
Ross, G. W.
Shafer, M. C.
Sheridan, John
Snook, W. S.
Snyder, John D.
Totten, Theo.
VanCampen, Hiram
Wetherald, Ross J.
Whisler, Isaiah
Zugschwert, Albert

FOSTORIA—Bigham, Perry
Guernsey, C. A.
Guernsey, C. L.
Guernsey, R. C.
Jenney, George C.
Mauer, W. F.
Reed, Geo. E.
Stackhouse, A. J.
Strauch, Chas. A.
Wade, O. R.
Witherspoon, W. M.

MCCOMB—Mumma, E. L. E.

MOUNT BLANCHARD—Hamlin, John M.
Line, Jacob

The Artist's Tone is the EDISON Tone

Cash or Easy Terms

EDISON Phonographs

Come To Us

We carry everything in the Edison Line, both Diamond Disk and Cylinder.

Diamond Disks from $100.00 up

Amberols from $30.00 up

THE ONLY COMPLETE LINE IN HANCOCK COUNTY

Come in and hear the latest records

E. M. WARFEL & SON, Jewelers

2 Doors North of Ohio Bank & Savings Co. FINDLAY, OHIO

AUCTIONEERS.

FINDLAY—**COPELAND, ARLAND M.**, Box 21. See adv.

VANBUREN—**DOVE, PERRY J.** See adv.

AUTOMOBILES AND AUTO SUPPLIES

BENTON RIDGE—Warner, J. M. & Son

FINDLAY—Access Auto Co.
Auto Filling & Supply Station
Auto Sales Co.
Doyle, F. M.
Doyle & Vantow
Electrical Construction & Motor Co.
Ellis, Wm. E.
Ewing & Cook
Findlay Vulcanizing Co.
Grant Motor Co.
Hart, Chas. A.
Regal Sales Co.
Riverside Garage & Haines Sales Room
Rosencrans, H. S.
Rummill Garage & Auto Service Co.
Toledo, Ford Tire Co., The
Trieee, W. C., & Co.
VanEman, W. E.

The Manhattan Restaurant
OPEN FROM 5 A. M. TO 12 P. M.
We give you Clean, Prompt Service. Our meals are Quality and Quantity combined. Strictly home cooking.
Dinner 25c—A Trial Will Surely Convince You—**Lunch 15c**
E. C. SANDYS, Prop.
514 South Main Street :: Findlay, Ohio

THE HERALD : McCOMB, OHIO
ESTABLISHED 1881
Is read each week by 90% of the population of its respective field. Easily a leader as an advertising medium. It goes into the greatest number of worth-while homes in this vicinity. No other paper maintains its prestige in the home so persistently.
C. W. GRISWOLD :: PUBLISHER

SPRING HILL FARM Farm Three Miles North-East of BLUFFTON, OHIO
HAROLD D. CARR
BREEDER OF
REGISTERED OXFORDDOWN SHEEP
Bluffton Mutual 4-R113 R.F.D. No. 4

AUTOMOBILES AND AUTO SUPPLIES—Continued.

McComb—**BENNETT & ENSMINGER.** See adv.
Butler Motor Sales Co.
Latta, Oscar V.
Stevenson Auto Sales Co.

Mount Blanchard—Foster, J. J.

Rawson—Miller, M. C.

Union—Rawson Auto Repair Co.

AUTO PAINTING.

Findlay—**FINDLAY CARRIAGE CO.** See adv.

BAKERS.

Arlington—Bash, Roy F.

Findlay—Bennett, E. R.
Cole, J. G.
Dietsch Bros.
Edwards, F. W.
Foltz, Conrad
Francis, Mrs. J.
Niles, W. R.
SPENCER & GIBLIN, 454 E Sandusky St. See adv.
Switzer Bros.

McComb—Smila, J. I.

Mount Blanchard—Havel, J. H.

BOTH PHONES

G. B. CRANE

FIRE INSURANCE—WALL PAPER

118 W. Crawford St. FINDLAY, OHIO

E. L. ENTRIKIN

JEWELER AND OPTOMETRIST

HOSPITAL FOR SICK
WATCHES AND CLOCKS

408 S. MAIN ST. :: FINDLAY, OHIO

E. F. DUNN
R. D. COLE

R. C. COLE
B. L. DUNN

DUNN & COLE

ATTORNEYS-AT-LAW

FINDLAY, OHIO

EWING BLOCK

MONEY TO LOAN

MONEY SAFELY INVESTED

BAKERS—Continued.

RAWSON—Cantner & Marsh

VANLUE—Crawford, Sherman

HAMMOND, H. H. See adv.

Thompson & Long

BANKS.

ARCADIA—Arcadia Bank & Saving Co.

ARLINGTON — Farmers & Merchants Bank Co., The

FINDLAY — **AMERICAN NATIONAL BANK.** See adv.

Buckeye National Bank

COMMERCIAL BANK SAVINGS & TRUST CO., THE. See adv.

FIRST NATIONAL BANK. See adv.

OHIO BANK & SAVINGS CO. See adv.

JENERA—Farmers Bank, The

MCCOMB—**People's Banking Co.**

MOUNT BLANCHARD—Citizens Bank of Mount Blanchard

MOUNT CORY—Farmers' Bank

RAWSON—Commercial Bank

VANLUE—Vanlue Banking Company

O. L. Nuniviller

JENERA, OHIO

AGENT FOR ALLEN CAR

GARAGE

ACCESSORIES AND TIRES

Racine and Goodyear Tires

THE CLARK CEMENT BLOCK CO.

MANUFACTURERS OF

ROCK FACE AND SMOOTH FACE

Cement Blocks and Porch Caps

INSPECTION SOLICITED

Bell Phone 540-X. 1115 W. SANDUSKY ST., FINDLAY, OHIO

BENNETT & ENSMINGER

Automobile Repairing Our Specialty

Storage Batteries Recharged and Rebuilt

Oxy-Acetylene Welding and Machine Work of all kinds

McCOMB, OHIO

BARBERS.

FINDLAY—Brunswick Barber Shop
Cabin Barber Shop
Club Barber Shop
Cross, G. W.
Poe's Smoke House & Barber Shop
McCOMB—Cline & Culp
Cook, W. W.
MOUNT BLANCHARD—Bullock, Wm.
RAWSON—Harrell, Ivel
Hugus, J. G.
SHAWTOWN—Lindsay, A. D.

BASKET MANUFACTURER.

FINDLAY—Lee, L. A.

BICYCLES AND MOTORCYCLES.

FINDLAY—**DAY CYCLE CO.**, 111 E Sandusky St. See adv.
Houser, Bruce
Vandenburg, Frank
JENERA—Arras, Adam W.
MOUNT BLANCHARD—Cook, S. L.

BILLIARDS AND POOL.

ARLINGTON—Burlin, Sink
FINDLAY—Bird & Bailey
Lewis & Isenberger
Mecca, The Lafe Arnold
Mission Bowling Alleys
Senate, The, A. Wirick
Starr & Whipple
McCOMB—Bargent & Freed
Ramsey, W. K.

BLACKSMITHS.

ARCADIA—Stone, Irvin
ARLINGTON—Bowman, Eli
Snyder, A. W.
FINDLAY—Anderson, John F.
Bock, Robert J.
Danberry F.
Enck & Taylor
Gardner, Julius
Gelwix, Bros.
May, John H., & Son
Packer, John B.
Pringle, O. A.
Sparling Bros.
Stone & Ward
Wise & Wise
HOUCKTOWN—Ramsey, Harry
McCOMB—Boyles & Son
Frye, H. M.
Kline, Jay J.
Nusbaum, R. Z.

Steinman Bros. Lumber Co.

Manufacturers and Dealers in

LUMBER

Sash, Doors, Blinds, Shingles, Lath

Locust, White and Red Cedar Fence Posts, Slate, Building Blocks and Sewers

Estimates Furnished

JENERA -:- OHIO

BLACKSMITHS—Continued.

McComb—Oram & Leiter
Schneider, P. O.
Smith, J. K., & Son

Mount Blanchard—Nutter, O. V.
Stoker, W. C.

Mount Cory—Michaels & Bowersox

New Stark—Cummens, N. R.

Rawson—Ketzenberger, R. C.

Vanburen—Hess, M. R.

Vanlue—Hendricks Bros.

Williamstown—Martin, J. L.

BOTTLERS.

Findlay—Corder, Wm.
Findlay Bottling Works
Wirick, Albert H.

BREWERS.

Findlay—Krantz Brewing Co.

BRICK AND TILE MANUFACTURERS.

Arlington—Arlington Cement Tile Co., The

Findlay—**HANCOCK BRICK & TILE CO., THE.**. See adv.

WORMS EAT UP YOUR PROFITS

SEN SALT is guaranteed to remove them or no pay. No dosing—just place it in the feed through giving stock free access to it. Take other salt away. Lowest in price. Sent on 60 days approval. You pay the freight but nothing else unless satisfied.

PRICES: 40 lbs....$2.00 100 lbs... $4.00 200 lbs....$7.75
300 lbs ...$11.25 500 lbs....$17.00

THE SENECA COMPANY, INC.
TIFFIN, OHIO

Office Phones: Bell 893—Home 454

E. J. FOSTER & SON

Wholesale Growers and Dealers in

ROSES, CARNATIONS and FINE PLANTS

Floral Designs a Specialty

863, 865, 867 South Cory St. FINDLAY, OHIO

REGAL AUTOS **OAKLAND AUTOS**

The Regal-Oakland Company

Garage and Service Station

300-302 N. MAIN STREET
FINDLAY, OHIO

JEAN C. COPELAND **P. G. POOLE**

BRICK AND TILE MANUFACTURERS—Continued.

HASSAN—Hilty & Co.

McCOMB—Evans, Alex. T.
OHLY, HUGO P. See adv.

RAWSON—Rawson Tile Co.

BROKERS.

FINDLAY—Dollings, R. L., Co., The Groves & Haines

BROOM MANUFACTURERS

FINDLAY—Steinman, O.

BUILDERS' SUPPLIES.

CAREY—**SNYDER, MRS. W. H.** See adv.

FINDLAY—Bryan, Bruce B.
Rhamy, W. H.

CABINET MANUFACTURERS.

FINDLAY—**FOLK BROS.**, 402 E Sandusky. See adv.
Hoot, C. A.

CANVAS GOODS.

FINDLAY—Brunner, A. E.

HOOVER'S

The Ladies' Store

Coats, Suits, Skirts, Waists AND Furs

407 S. MAIN ST. FINDLAY, OHIO

BIBLER BROS.

PLUMBING

STEAM AND HOT WATER HEATING

530 S. MAIN STREET

Both Phones FINDLAY, OHIO

A. H. LINAWEAVER, M.D.

GENERAL OFFICE PRACTICE

Special attention given to treatment of

EAR, NOSE, THROAT
LUNGS AND KIDNEYS

Niles Bldg. FINDLAY, OHIO

CARPET CLEANER.

FINDLAY—Hoadley, L. W.

CARPETS AND RUGS.

ARLINGTON—Wertenberger, Geo. H.

FINDLAY—Jackson, C. F., Co., The
PATTERSON, J. S., & SONS, 418 Main St. See adv.
Winders, H. F., & Son

CARPET AND RUG WEAVER

MOUNT CORY—**SCHELLHAAS, J. P.** See adv.

CARRIAGES AND WAGONS.

FINDLAY—**FINDLAY CARRIAGE CO.** See adv.
Reimund Bros.
Self Lifting Piano Truck Co., The

McCOMB—**MARTIN & WEINLAND.** See adv.

CARRIERS.

FINDLAY—Myers Specialty Mfr. Co., The

CASKET MANUFACTURERS.

FINDLAY—Findlay Casket Co.

CATTLE, HORSE AND SWINE BREEDERS

ALVADA—**LONG, R. G.** See adv.

AMSDEN—**MOWERY & AUMANGLER.** See adv.

BLUFFTON—**BADERTSCHER, FRED J.,** R4. See adv.

McCOMB—**BLEW, NATHAN.** See adv.
Kissell, J. C., & Foust, B. L.
MILLER, W. F. See adv.
STROUSE, ALBERT & SONS. See adv.

PANDORA—**LUGIBIHL BROTHERS.** See adv.

RAWSON—**RUNKLE, AMOS.** See adv.

SHAWTOWN—**VON STEIN, W. C.** See adv.

TIFFIN—**KNEPPER, W. I.** See adv.

VANLUE—**COLE, RALPH W.** See adv.

CATTLE, HORSE AND SWINE DEALERS.

McCOMB—Bright & Shupe
Cramer, Frank

JNO. D. RENSHLER

The Funeral Director

ON BROADWAY

FINDLAY, OHIO

The only firm manufacturing Caskets and Funeral Furnishings for the Trade

Automobile Service

CATTLE AND HORSE MEDICINES.

FINDLAY—Watson Co., The
TIFFIN—**SENECA COMPANY, INC., THE.** See adv.

CEMENT AND CEMENT BLOCKS.

FINDLAY—**CLARK CEMENT CO., THE,** 1115 W Sandusky St. See adv.
Hirscher, Wm. G.
JENERA—Steinman, Ellis
MCCOMB—Jenkins, O. D.
MOUNT BLANCHARD—Eatherton, Frank

CHINA AND CROCKERY.

FINDLAY—Beesch Co., The
Findlay Clay Pot Co., The
Jackson Co., C. F., The

CHIROPRACTORS.

FINDLAY—Brown, Una A.
Fiser, Alice E.
Snyder, E. C.

CIGARS AND TOBACCO.

ARCADIA—Hoffman, C. B.
Orth, F. M.

AMOS RUNKLE BREEDER OF
RAWSON, OHIO
REG. BELGIAN HORSES
OWNER OF
Ikeerst Imported Stallion
Reg. No. 6822
R. D. 18
RAWSON BELL PHONE No. 14-B
YOUNG STOCK FOR SALE

RICHARDS' SANATORIUM
Is where you get the famous Battle Creek treatment. Electric light, Russian and Turkish Baths for men and women.
Treatment for rheumatism, lumbago, grippe, colds, stomach, liver, kidneys, nervousness, bowel trouble and circulation.
HOUSE PATIENTS ACCOMMODATED
Bell Phone 457-Y. REAR OF THE GLASS BLOCK Home, 375
FINDLAY, OHIO

DR. J. A. KIMMELL
will be in his office from ONE to THREE o'clock each day, or by special appointment for the purpose of FITTING GLASSES.
GUARANTEED SERVICE
BELL TELEPHONES
Office 437-K
Residence 496-R
523½ S. MAIN STREET
FINDLAY, OHIO

CIGARS AND TOBACCO—Continued.

ARLINGTON—Beagle, F. E.
Sink, Leon

FINDLAY,—Berthuame, D.
Cabin Cigar Store
City Cigar Store
Deisel-Wemmer Co., The
Fisk, M. I.
Fortune, W. S.
Foster, R. L.
Halstead, S. F.
Johnson, Harry
Karst, S. H.
Kimmell, Alfred G.
Lafe, Arnold
Memeyer, Geo.
Moyer, L. A.
Owl Cigar Store
Patterson, C. W.
Pierce, R. N.
Poe's Smoke House
Redfern, J. P.
Reed, B. W.
Renshler, C. M.
Rhu, W. P.
Rieger & Co.
Schaefer, John
Schafer, David A.
Schmidt Bros. City Cigar Store
Seib, Christuff
Seifried, I. G.
Setzier, Philip
Skouras & Talas
Steimer, Fred N.
Urschalitz, A.
Urschalitz, Louis
Wellman & Shirey
Wilson, Harry

McCOMB—Freed & Barger
Ramsey, W. K.

VANLUE—Dulbert, Geo.
Pratt, H. E.

CLEANSER MANUFACTURERS.

FINDLAY—Old Settler Co., The

CLOTHING.

FINDLAY—Bloomingdale Clothing
Hopkins, Geo. R. Co., The
Idan-Ha Woolen Mills Co.
Leon, Julius
Moore & Scott
NATIONAL, THE, 238 S. Main St.
See adv.

McCOMB—Smith, Geo. T.

COAL.

ARLINGTON—Schirmer, John

BENTON RIDGE—Syler & Troyer

WE BUY
WHEAT-CORN-OATS
ASK US FOR PRICES BEFORE SELLING
EAGLE MILLS
USE NEW-PROCESS OR SNOW-BALL
Our "QUALITY" FLOURS
DAVID KIRK - - FINDLAY, OHIO

COAL—Continued.

FINDLAY—Brogee, F. M.
Buckeye Ice & Coal Co.
Cook, F. F.
David, H. G.
Findlay Iron & Coal Co.
Gassman, Geo. W.
Hall, C. B. & Son
Hosler, H. M.
Hutton, J. S.
North Side Coal Yards
South Side Coal Co.
Swisher, Wm. & Son

MCCOMB—Cruikshank & Bennett
Hickson Co., Joseph

MOUNT BLANCHARD—Tippin, C. O.

VANBUREN—Shaffer, J. W.

VANLUE—Tippin, H. B.

COLLECTING AGENCIES.

FINDLAY—Denison, M. A.

MOUNT BLANCHARD—Buckeye Mercantile Agency

COLLEGES.

FINDLAY—Findlay Business Training School
Findlay College

J. P. SCHELLHAAS
CARPET & RUG
WEAVING A SPECIALTY
BELL PHONE 27
MUTUAL 2 ON 10
MT. CORY, OHIO

RIVOLI No. 55557
Imported Black Percheron Stallion, Registered in Percheron Society of America
Owned by
WILLIAM F. MILLER
Mutual Phone 4 on 14
(McComb Central)
DEWEYVILLE, OHIO

JESTON WARNER
First Class Farms--City Real Estate
Five Per Cent Farm Loans
Marvin Block
FINDLAY, OHIO

COMMISSION MERCHANTS.

FINDLAY—Altschul Bros. & Co.

CONFECTIONERY.

ARCADIA—Corwin, Mrs. E.
ARLINGTON—Clover, E. B.
BENTON RIDGE—Ferrall, A. W.
FINDLAY—Brown, Peter
Fiser, R. S.
Harris, L. M.
Holliger, F. A. & Son
Johnson, T. P.
McGinnis, Charles
Misamore, F. H.
Pepper, Mrs. Adeline
Snow, W. P.
Spaythe, W. A. & Son
Thompson, A. W.
Thurston & Co.
Tyner, Homer
Wasbro, A. F.
Zimmerman, Frank
McCOMB—Howard, A. M.
VANBUREN—Barud, A. D.
VANLUE—**HAMMOND, H. H.** See adv.

PERRY J. DOVE
Auctioneer
Live Stock and General Farm Sales.
Satisfactory Service or No Pay.

Bell and Mutual Phones **VANBUREN, OHIO**

HOME FARM JERSEYS
BREEDER OF
High Producing Registered Jersey Cattle
COWS, HEIFERS and BULLS for sale at all times
Write your wants or better come to see
W. I. KNEPPER :: PHONE 57-R 4 R. D. No. 5, TIFFIN, OHIO

$4,250,000.00 Insurance in Force and less than Three Years Old } { No Assessment has been needed

THE FARMERS' LIGHTNING PROTECTED MUTUAL INSURANCE COMPANY
FREMONT, OHIO

Insures only First-Class Farm Property well protected with good lightning rods, at one-hal the cost in any company insuring Un-rodded buildings.

COST TO INSURE
10c. per $100.00 and $1.50 for Survey and Perpetual Policy.

Estimate of Insurance, we can give on your property, submitted FREE OF ANY CHARGE
If interested write our Secretary, M. W. HOBART, Fremont, Ohio

CONTRACTORS AND BUILDERS.

FINDLAY—Alge Bros.
Bibier, E. H.
CARMANY, J. J., 118 E. Lincoln St. See adv.
HALLOWELL, L., E. Crawford St. See adv.
McCOMB—Musser & Beckford
Stoker, George M.

CREAMERIES AND DAIRIES.

ARCADIA—Pessel, F. O.
ARLINGTON—Rock Island Butter Co.
FINDLAY—**FINDLAY DAIRY CO.**, 140 N. Main St. See adv.
Harris, L. M.

CUT GLASS MANUFACTURERS.

FINDLAY—Findlay Cut Glass Co.

DENTISTS.

FINDLAY—Altenburg, Dr. J. D.
Boger, J. H.
Harper, Dr. G. E.
Lowry, Dr. G. B.
Mann, A. E.
Miller, E. C.
Overholt, C. E.
Schwartzbek, Dr. T. C.
Shuck, Dr. C. B.
Woodward, Dr. M. M.
McCOMB—Brubaker, H. E.

DEPARTMENT STORES.

FINDLAY—**EAST SIDE DEPARTMENT STORE.** See adv.
Jackson, C. F. Co., The
Levy, Leonard
Misamore Bros.
North Side Merchantile Co.

DRUGS.

ARLINGTON—Fasig, C. S.
BENTON RIDGE—Varnum, J. H.
Whisler, R. D.
FINDLAY—**ASHBROOK DRUG CO., THE**, 2nd door S. of Court House. See adv.
Buckley, C. S.
Celery Medical Co.
Central Drug Store
Firmin, John C.
Glessner Medicine Co.
Jackson, C. F., Co., The
McCleary Drug Co.
Moser & Meyer
Newton, W. B.

The Old Reliable Brands of Flour
"Bob White"
"Calla Lily" Patent
"Cream" Pure Spring Wheat
These Flours have been manufactured for a number of years and are past the experimental stage. Every sack guaranteed
Evaporated "INDIAN MAIZE" Meal, Retains the Natural Flavor of the Corn
FOR SALE AT ALL GROCERS
The McMANNESS MILLING & GRAIN CO.
FINDLAY :: OHIO
DEALERS IN ALL KINDS OF GRAIN AND FEEDS

DRUGS—Continued.

FINDLAY—**OAK PHARMACY.** See adv.
Ohio Chemical Co., The
O. & R. Co.
Sattler Drug Co.
Swiss Drug Co., The
TERRELL, E. A., 626 S. Main St. See adv.
Wernert Pharmacy

MCCOMB—**BUCKLEY & COLE.** See adv.
Light, S. R.
Sutton, E. L.

MOUNT BLANCHARD—Burnette, C. R.

MOUNT CORY—King Bros.

RAWSON—Auten, E. B.

VANLUE—**SWIHART, ALICE.** See adv.

DRY GOODS AND NOTIONS.

FINDLAY—Boston Store
Levy, Chas. D.
L. & G. Store Co., The
PATTERSON & SON, J. S., 418 Main St. See adv.
Winders, H. F. & Son

MCCOMB—Collins & Gleckler
Hopper, E. W.
Smith, George T.

VANLUE—**SWIHART, ALICE.** See adv.

C. H. DOTY

General Merchandise
Light Hardware

QUALITY AND PRICES RIGHT

Bell Phone 130-M HOUCKTOWN, OHIO

J. C. KISSELL AND B. L. FOUST

Percheron and Belgian Horses in Service

VAN BUREN, OHIO
R. R. No. 9

McCOMB, OHIO
R. R. No. 24

MUTUAL AND HOME PHONES

DRUGS

Delivered by Parcel Post
By Motor Car Delivery

NO HIGHER IN PRICE. VASTLY IMPROVED SERVICE

MOST COMPLETE DRUG STOCK IN THE COUNTY RETAIL AND WHOLESALE

The Ashbrook Drug Co.
2nd Door S. Court House, Findlay, Ohio

DYERS AND CLEANERS.

FINDLAY—Berthuane, John F.
Bishop, M. E.
French Cleaning Works
Kelley, M. C.
Lefevre, L. M.
Lichter, L.
Model Cleaning Works, The
New Method Cleaning Co., The
SANITARY DYE HOUSE, 619 S. Main St. See adv.

McCOMB—Caskey, Ella

ELECTRICAL CONTRACTORS AND ELECTRICAL SUPPLIES.

ARLINGTON—Snyder & Cluff
FINDLAY—Buckeye Electric Co.
DUNN, JNO. R. See adv.
Findlay Electric Porcelain Co., The
MOUNT CORY—Wise, L. L. & O.

EXCELSIOR MANUFACTURERS.

FINDLAY—Jenks & Muir Manufacturing Co., The

EXPLOSIVE MANUFACTURERS.

FINDLAY—Chamberlain Cartridge & Target Co., The
Independent Torpedo Co.

We pay return charges on work sent in by Parcel Post

619 So. MAIN ST. FINDLAY, OHIO

LUGIBIHL BROTHERS

BREEDERS OF

REGISTERED PERCHERON HORSES AND DUROC JERSEY HOGS

R.F.D. No. 2 Farmers' Mutual Telephone PANDORA, OHIO

ESTABLISHED 1900

The Commercial Bank, Savings & Trust Co.

FINDLAY :: OHIO

Capital Stock paid in - - $125,000.00
Surplus - - - - - - - - 17,500.00

This Bank is Chartered to do Commercial Banking, Savings Banking, and the business of a Trust Company.

FISH.

FINDLAY—North Side Fish Market
Slagle, Wm. H.
Steinbacher, John D.
McCOMB—Robinson, G. C.

FIVE-AND-TEN-CENT STORES.

FINDLAY—L. & G. Stores
Woolworth, F. W. & Co.

FLORISTS.

FINDLAY—**FOSTER & SON, E. J.**, 863-867 S. Cory St. See adv.
PALMER, GEO. M., 123-25 E. Front St. See adv.
Waaland, J, J., Prop. of Green House

FLOUR AND FEED.

ARCADIA—Damon, W. W.
Rouze, J. L. Co.
ARLINGTON—Hauman, Geo. B.
Schirmer, John
T. & O. C. Elevator
BENTON RIDGE—Troyer, E. N.
CAREY—**SNYDER, MRS. W. H.** See adv.
FINDLAY—Bryan, B. B.
EAGLE MILLS, 449 E. Sandusky St. See adv.
Hagerman & Phillips
Kimmell & Peters
McMANNESS MILLING & GRAIN CO., E. Crawford & East St. See adv.
OHIO HAY & GRAIN CO., 432-444 E. Main Cross St. See adv.
Ramsey, W. H.
Wiseley, C. M. & Co.
JENERA—Risser & Good
McCOMB—Bright, J. C.
Lynn, W. M.
Woods, C. D.
MOFFIT—Ludwig, Wm.
MORTIMER—Russell, Clark
MOUNT CORY—Farmers' Elevator & Exchange Co., The
RAWSON—**RAWSON MILLS.** See adv.
VANLUE—Hendricks, John
WILLIAMSTOWN—Pore & Bowers

FRUIT AND PRODUCE.

FINDLAY—Altschul Bros. & Co.
Brown, Peter
Wellman, Frank
McCOMB—Lucas Produce Co., The

NATHAN BLEW

Breeder of

Pure Bred Cattle

Horses and Hogs, Scotch Short Horn Cattle, Big Type Poland China Hogs, Percheron Horses

Stock for sale at all times

R.D. 23 McCOMB, OHIO

FURNITURE.

ARLINGTON—Wertenberger, Geo. H.
FINDLAY—Haley, J. M. & Co.
Hosler, E. E.
Newman, E. W.
Rummell, W. R.
Trout, Mrs. Belle B.
Trout Bros.
Trout, F. H.
Zender, Julius
McCOMB—Diller, F. B.

GARAGES.

ARCADIA—**Arcadia Auto Sales Co.**
ARLINGTON — **GARMAN & WRASSE,** Main St. See adv.
Snyder, A. W.
FINDLAY—Auto Sales Co., The
Broadway Garage
Collingwood & Edwards
DECKER & FLINCHBAUGH. See adv.
Electrical Construction & Motor Co.
ELLIS GARAGE, 225 N. Main St. See adv.
Ewing & Cook
Flemion, Chas. E.
Hutton & Bayse
ISH BROS., GARAGE & AUTO SERVICE, Lima & Western Ave. See adv.
Jackson Auto Sales Co.
REGAL OAKLAND CO., THE, 300-302 N. Main St. See adv.
Riverside Garage & Haynes Sales Room
Rummel's Garage & Auto Service Co.
Summers, Herbert
FOSTORIA—**ADAMS, HENRY J.** See adv.
JENERA—**NUNIVILLER, O. L.** See adv.
McCOMB—Butler, H. W.
Latta, Oscar
Stevenson, H. J.
MOUNT BLANCHARD—Bristoll, W. L.
VANLUE—Beck & Strait
Vanlue Garage & Auto Service

GARBAGE.

FINDLAY—Findlay Garbage Co.

GENERAL STORES.

ARCADIA—Wheland, James F.
ARLINGTON—Collins & Gleckler
Crates Bros.
Peck & Rose
Rettig, E. P.

MR. FARMER:

Do you raise blooded stock to sell? A good photograph will sell it for you.

I am fully equipped to make **PICTURES OF ANY** { **THING** **WHERE** **TIME**

VIEWS OF YOUR FARM AND BUILDINGS

Family Groups and Portraits

AT MY STUDIO

OVER BUCKEYE NATIONAL BANK, FINDLAY, OHIO

A. M. KETCHUM, Photographer

Let Ketchum BE YOUR Photographer?

Bell Telephone

GENERAL STORES—Continued.

BENTON RIDGE—Sperow, J. W.
Whisler, J. H.

DEWEYVILLE—Smith, S. S.

HOUCKTOWN—**DOTY, C. H.** See adv.

JENERA—**JENERA MERCHANDISE CO., THE.** See adv.

MOUNT BLANCHARD—Beck & Son, P.
Sampson, F. E.
Shoemaker, W. S.

MOUNT CORY—Bowersox, Henry W.
Cramer, Eli C.
Steininger, M.

NEW STARK—Freed & Co., Wm.

RAWSON—Burket, E. W.
Deeds, C. W.
Folk, L. B.

SHAWTOWN—Birkhold, Henry

VANBUREN—DeRhodes & Day
McGeorge & Son

VANLUE—Diver & Sons

W. INDEPENDENCE—Class, Lewis J.

WILLIAMSTOWN—Pulchan & Co.

GLASS.

FINDLAY—Findlay-Oles Light Glass Ware & Cutting Shop

The Gilmore Studio

Our **Photographs** will please you. High grade **Picture Framing,** Enlarging and Kodak Supplies and Finishing

410 South Main St., Findlay, Ohio

Over Entrikin's Jewelry Store

WALL PAPER

Rightly used reflects your individual taste.

It raises or lowers your ceiling, makes the small room look larger, or the large room smaller.

It ornaments or spoils a room.

Let us help you make the right selection.

505 S. Main St. **M. C. KELLY** **Findlay, Ohio**

R. G. LONG

BREEDER OF

Pure Bred Mule Foot Hogs, Holsteins, and Lincoln Sheep

R.D. 1 - - ALVADA, OHIO

GLOVE MANUFACTURERS.

FINDLAY—Boss Glove Mfg. Co.

GRAIN.

ARLINGTON—Sneath-Cunningham, The

DEWEYVILLE—Hancock Grain & Milling Co.

FINDLAY—Hosler, H. M.
McMANNESS MILLING & GRAIN CO., E. Crawford & East St. See adv.
OHIO HAY & GRAIN CO. See adv.

MCCOMB—Cruikshank & Bennett
TEEGARDEN, R. E. See adv.

RAWSON—**ARNOLD & CO.** See adv.

GROCERS.

ARCADIA—Blake, C. W.
Fielding, Frank

ARLINGTON—Wilch, Earl

BENTON RIDGE—Liggett & Smart

FINDLAY—Askam, A. L. & Son
Bicklehaupt, E. J.
Bisher & McCormick
Bowers Cash Grocery
Chapman, F. M.
Corder, Mrs. Alice
Corner Cash Grocery
Crates & Neeley
Dawson, C. W.
Denman, Miss Lela
Donley, C. M.
Elsea & Shuck
Emerson, B. F.
Faulkner, G. C.
Foster, O. B.
George & Hirscher
Gold Mine Grocery
Higgins, The Charles C.
Hosler, C. J.
Jackson Co., The C. F.
Kahl, C. G. & Co.
Kirk, D., Son & Co.
Kleinman, Fred W.
Kwis, W. C.
Leary Bros.
Liggett & Smart
McMichael, S. J.
McMorrow, Mrs. Cath.
Marshall Bros.
Moffitt, I. C.
Myers, Geo. A.
Newman, Z. T. & Son
North Side Mercantile Co.
Otley, Geo.
Roberts, H. D.
Schwab Bros.

Why Holland Furnaces Make Warm Friends

First—The Holland Cone Grate does not spill any fuel with ashes and no ash sifter is needed.

Second—The Holland Air-Admitting Fire-pot burns fuel the proper and most natural way.

Third—The Holland One Piece, All Cast Iron Radiator extracts the heat generated and sends it up through the warm air pipes to all the rooms.

Holland Furnace Co.

Wm. L. Daymon, Mgr.

206 Shinkle St.
FINDLAY, OHIO

GROCERS—Continued.

FINDLAY—**SCHWARTZ BROS.**, 406 S. Main St. See adv.
Seguine, J. H.
Seifred, I. G.
Smith, A. E.
Smith & Gohlke
Spayth, L. J.
Sterling, D. K.
Sterling, J. A.
Thomas Bros.
Ulsh & Addison
Vetor, J. M.
Wallace Bros.
Weaver, C. F.
Webb, F. E. & Son
Whistler, J. H.
Winters, Al.
Young, J. A.

JENERA—Gossman, Jr., Adam
Wilch, E. H.

McCOMB—Bierer, L. E.
Flick, C. M.
Gorrel, James
GROVES, J. A. See adv.
Miller, L. J.

MOFFIT—Eckleberry, L. E.

MOUNT CORY—Buchanan & Dennis
Klammer, Albert

Insurance, Real Estate and Loans

It is Cheaper to buy our Insurance Policies and Real Estate than it is to buy Experience

W. I. KIEFER

Room 11, Rawson Block **FINDLAY, OHIO**

Both Phones **108 N. MAIN ST.**
FINDLAY, OHIO

HOFFMAN & BRYAN

Sheet Metal Workers

Steel Ceilings, Tin, Tile, Slate, Gravel and Galvanized Iron Roofing

G. W. EBERSOLE

POWER FARM MACHINERY

TRACTORS, GAS ENGINES, CONCRETE MIXERS, LIGHTING PLANTS, POWER WASHERS, SHELLERS, FEED GRINDERS, ENSILAGE CUTTERS, SILOS. **Johnston Harvesting Machinery.**

IF IT SAVES TIME AND LABOR, WE SELL IT

117 E. Crawford Street, Findlay, O. **Bell Phone**

GROCERS—Continued.

VANLUE—**SWIHART, ALICE.** See adv.

WILLIAMSTOWN—Brown, L. E.
Ludwick, S. E.
Swerlein, Carey

HAIR DRESSING AND HAIR GOODS.

FINDLAY—Decker Sisters
Vogue Hair Shop
Wallace, Mrs. C. J.

HANDLE MANUFACTURERS.

FINDLAY—National Handle Factory

HARDWARE.

ARCADIA—Arcadia Hdwe. & Lumber Co.
Stall Bros.

ARLINGTON—Kimmell Bros.
Ohio Hardware Company, The
Young, Chas. E.

FINDLAY—Brobst, Eckhardt Co., The
BUCKEYE HDW. CO., THE, 324 S. Main St. See adv.
Gassman Bros.
Moore, John F.
Ohio Supply Co., The
Porter, I. C.
Steen, James M.

HOUCKTOWN—**DOTY, C. H.** See adv.

JENERA—Arras, Adam W.
SMITH HDW. CO., THE. See adv.

McCOMB—Hall Hardware Co.
MARTIN & WEINLAND. See adv.

MOUNT BLANCHARD—Foster, J. J.

MOUNT CORY—Hubler & Son

RAWSON—Buss, J. S.

VANBUREN—Geisey, U. G.

VANLUE—**COLE, G. K.** See adv.

HARNESS.

ARCADIA—Moyer, C. R.

ARLINGTON—Wagner, Archibald T.

FINDLAY—Guyselman, C. M.
Hosler Bros.
LEAR, M. P., 329 N. Main St. See adv.
Rhan, C. A.
Tribolet, Wm. J.

McCOMB—Baker, C. B.
Vanstronder, W. C.

MOUNT BLANCHARD—Young, Chas., & Co.

VANLUE—Baney, Daniel

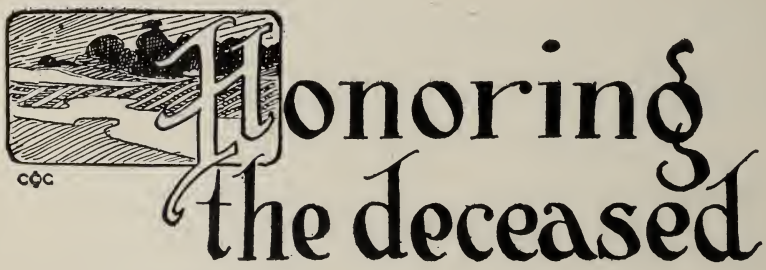

When you honor the deceased with a fitting burial it is no more than right that you should be interested in the price that you will pay the undertaker. It is no time for bargaining, however, and if you will place the funeral arrangements in our hands you will be treated fairly.

F. M. BARNHART
Funeral Director

Both Telephones **Findlay, Ohio**

HATTER.

FINDLAY—**KANEL, S. P.**, 232 S. Main St. See adv.

HEATING APPARATUS.

FINDLAY—**BUCKEYE HDW. CO., THE**, 324 S. Main St. See add.

DAYMON, WM. L., 206 Shinkle St. See adv.

GATES & SON, N. S., 211 N. Main St. See adv.

Klein, Fred

HOOP MANUFACTURERS.

ARLINGTON—Peel & Bro., J. M.

HOTELS.

ARLINGTON—Hinchey, J. S., & M.

FINDLAY—Altmeyer Hotel Co., The
Arlington Hotel, A. M. Dayton, Prop.
Phoenix Hotel

McCOMB—Conley, W. P.
Hotel Cowan
Snyder, James
Wickiser, E. M.

MOUNT CORY—Shine, B. F.

QUALITY GROCERY
Established in 1855
Schwartz Bros.
406 S. Main St. :: FINDLAY, OHIO

If it's Made by
LEAR
IT'S A Harness
BELL PHONE
329 N. Main Street Findlay, Ohio

W. J. FISCUS
Roofing, Spouting and Sheet Metal Work
116 North Main Street :: FINDLAY, OHIO

ICE CREAM MANUFACTURERS.

ARLINGTON—Schaff, J. G.

FINDLAY—**FINDLAY DAIRY CO.**, 140 N. Main St. See adv.

IDEAL MOISTENER.

FINDLAY—**IDEAL MOISTENER CO.** See adv.

INSURANCE.

FINDLAY—**BELLINGER, C. D.**, 308 N. Main St. See adv.
CRANE, G. B., 118 W. Crawford St. See adv.
Davis, R. K.
FISHBAUGH, F. C. See adv.
EOFF, A. E., & J. A., Marvin Bldg. See adv.
Gillespie, T. F.
Hovis, H. B.
Hull, H. B.
KIEFER, W. I., Room 11, Rawson Block. See adv.
MILLER, RALPH R., 220½ S. Main St. See adv.
Platt, W. T.
Prudential Ins. Co. of America
SAMPSON, CHAS. M., 322½ S. Main St. See adv.
Seguine, John
SPENCER, J. C., 212 Ewing Bldg. See adv.
WILLIAMSON & HICKERSON, Ewing Bldg. See adv.

FREMONT—**FARMERS LIGHTING PROTECTED MUTUAL INSURANCE CO.** See adv.

MCCOMB—Blakeman, J. F.
Griffin, F. A.
McCamer, R. W.
Roether, R. A.

JEWELRY.

FINDLAY—**ENTRIKIN, E. L.**, 408 S. Main St. See adv.
Marvin, O. B., & Co.
Myers, Mack
Taylor, J. A.
THOMAS & CO., 227 S. Main St. See adv.
THOMPSON, GEO. R., 328 Main St. See adv.
WARFEL & SON, E. M. See adv.
Weakly & Son

MCCOMB—Kenaga & Buckley

RAWSON—Baldwin, J. P.

DISTRIBUTORS OF PYRAMID FLOUR
WHOLESALE AND RETAIL
HAY, GRAIN, FLOUR, FEED AND COAL
GET OUR PRICES FIRST
OHIO HAY & GRAIN CO., 432 E. Main Cross St., FINDLAY, OHIO

JUNK.

FINDLAY—Findlay Iron & Fuel Co.
McCOMB—Hammond, C. J.

KNITWEAR.

FINDLAY—United Knitwear Co.

LAUNDRIES.

FINDLAY—Buckeye Steam Laundry
Findlay Steam Laundry
Model Laundry, The

LIGHT AND POWER.

ARCADIA—Wheland, P. A.
FINDLAY—Logan Natural Gas & Fuel Co.
Modern Light & Power Co., The
McCOMB—City Light Plant
VANLUE—Burnap, Guy F.

LIVERY.

ARLINGTON—Hindall, A. V.
Sink, Dale
FINDLAY—Carter, A. G.
Ewing, J.
Farner's Ten Cent Barn
Hosler Bros.

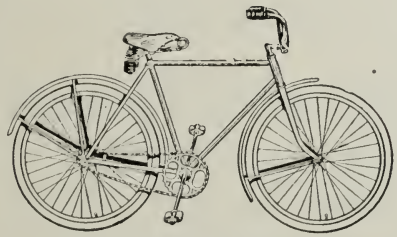

DAY CYCLE CO.

NEW BICYCLES, $15.00 to $50.00
REBUILT BICYCLES, $8.00 to $15.00
BICYCLE TIRES, $1.50 to $5.00

Parts for all makes of Bicycles carried in stock
Bicycles Sold on Time Payments

"Make Our Store Your Bicycle Garage"

111 E. SANDUSKY ST. FINDLAY, OHIO

Chas. M. Sampson

FIRE AUTOMOBILE
WINDSTORM PLATE GLASS
LIFE AND ACCIDENT SAFE BURGLARY
LIABILITY—BURGLARY FARM

INSURANCE

BELL PHONES
OFFICE AND RESIDENCE

FINDLAY, OHIO

H. H. HAMMOND

Ice Cream, Confectionery
and Home Baking

Catering to Weddings, Receptions, Parties, and Other Gatherings.
Finest Ice Cream and Ices and Sherbets. No Order to Large or Small.

Mutual Tel. VANLUE, OHIO

LIVERY—Continued.

FINDLAY—LaRowe Bros.
Messinger, E. L.
Musser, Quinn

McCOMB—Carey & Nye
Schoonover, Dr. Roy

MOUNT BLANCHARD—Myers, Harold

RAWSON—Latham, C. C.

LUGGAGE.

FINDLAY—**PATTERSON, J. S., & SONS,** 418 Main St. See adv.

LUMBER.

ARLINGTON—Steinman, John

BENTON RIDGE—Wittenmeyer, W. H. & Son

CAREY—**SNYDER, MRS. W. H.** See adv.

FINDLAY—Cramer, Lawrence
DUTTWEILER LUMBER CO., 221 E. Crawford St. See adv.
Fassetts Planing Mill
Hill, E. E., Lumber Co.
Neff, M. D. & Co.
PARKER LUMBER CO., THE, 216-232 W. Crawford St. See adv.
Three States Lumber Co.

JENERA—**STEINMAN BROS.** See adv.

FRED J. BADERTSCHER
BREEDER OF
Chester White Hogs and White Plymouth Rock Chickens
BLUFFTON, OHIO, No. 4.
BLUFFTON MUTUAL PHONE, No 24 WESTERN OHIO, STOP 151

Decker & Flinchbaugh
Garage and Salesroom
OLDSMOBILE
Findlay, Ohio Bell Phone

E. A. TERRELL
DRUGGIST
626 SOUTH MAIN ST. :: FINDLAY, OHIO

LUMBER—Continued.

McComb—Hickson Co., Joseph
Hixon, Robert Lumber Co., The
Pendleton, M. V.

Rawson—Blymyre, G. W. & Son

MACHINISTS AND MACHINERY.

Findlay—Adams Truck Foundry & Mach. Co.
Altman Bros.
EBERSOLE, G. W., 117 E. Crawford St. See adv.
Fetzer, Louis W.
Findlay Sucker Rod Co.
Hoppenberg Machine Co.
McMurray Bros.
Marvin, D. E.
Marvin, F. R.
Model Foundry & Machine Co.
Modern Light Power Co.
Treece & Co., W. C.
Went, C. H.

MARBLE AND GRANITE.

Findlay—**SHEA, JAMES**, 608 S. Main St. See adv.
SMITH, A. M., 132 W. Crawford St. See adv.

MASK MANUFACTURERS.

Findlay—American Mask Manufacturing Co.

Residence: 118 E. Lincoln St. Bell Telephone 452-Y

J. J. CARMANY

House Painting, Frescoing

FINE INTERIOR, HARDWOOD AND FLOOR FINISHING

Special attention to Decorating Churches, School Houses and all Public Buildings FINDLAY, OHIO

BELL PHONE 170-W HOME 275

LINFORD HALLOWELL

CONTRACTOR and BUILDER

FINDLAY, OHIO

PLANS AND ESTIMATES FURNISHED

The National

CLARENCE I. MOFFITT
Proprietor

Clothing, Hats, Furnishings, Travelers' Supplies

Northwest Cor. Main & Main-Cross Streets FINDLAY, OHIO

MATTRESS MANUFACTURERS.

FINDLAY—Allen, G. A. & Co.
Musser Mattress Co.

MEATS.

ARCADIA—Blake & Shine

ARLINGTON—Swank & Hunter

FINDLAY—Bolander, W. H.
Burket, Harley H. & Co.
Daub, Schuchardt & Hoyer
Denison Bros.
Dennison, Karg & Schlee
Dysinger, A. I.
Ebersole, R. J.
Fronefield, J. R.
Hackenberger & Son
Karg Bros.
Liggett & Smart
Whistler, J. H.
Williams, C. E.

JENERA—Rauch & Vonstein
Riegle, C. E.

MCCOMB—Hanes & Sons
Miller & Miller

MOUNT BLANCHARD—Benjamin, J. H.
Garman, G. W.
McKintrick, D. C.

MOUNT CORY—Renniger, J. W.

VANLUE—Earley & Son, H.
Sausser & Patterson

MEN'S FURNISHINGS.

FINDLAY—**KANEL, S. P.**, 232 S. Main St. See adv.

METAL SPECIALTIES.

FOREST—**DICKELMAN MFG. CO.** See adv.

MILLINERY.

ARLINGTON—Wilch, Mrs. F. A.

FINDLAY—McKinley, Miss Minnie
Margrat, Miss Mae
PATTERSON & SONS, J. S., 418 Main St. See adv.
Platt & Kountz
Schurtz, Mrs. L.
Smith, Mrs. Martha
Traucht, Mrs. Wilhelmina
Winders, H. F., & Son

MCCOMB—Lovell, Miss Pearl
Webber, Miss Laura

PHONE 31 BANK BLOCK

The
Jenera Merchandise Co.

GENERAL MERCHANDISE

JENERA, OHIO

MOVING AND HAULING.

FINDLAY—David, H. G.
Lytle Transfer
McCOMB—Crumrine, J. W.
Wickerham, J. P.

NEWSPAPERS.

ARLINGTON — **ARLINGTONIAN.** See adv.
FINDLAY—**FINDLAY COURIER CO., THE.** See adv.
Jeffersonian
MORNING REPUBLICAN, 308 Broadway. See adv.
McCOMB—**THE HERALD.** See adv.
MOUNT BLANCHARD—Journal

OCULIST.

FINDLAY—**KIMMELL, J. A.,** 523½ S. Main St. See adv.

OILS.

FINDLAY—Bradford Oil Co.
Heimhofer, F. H.
National Refining Co., The
National Supply Co., The
Merriman Solidified Oil Co.

DON'T SELL YOUR WEDDING FURNITURE WHEN ITS AGE BEGINS TO TELL.

UPHOLSTERY WORK

OF THE RIGHT SORT WILL MAKE IT LAST FOR YOUR GRANDCHILDREN

Work Satisfactory and Prices Moderate

E. E. HOSLER 202 N. MAIN ST. FINDLAY, OHIO

Dr. J. W. Rossiter

VETERINARIAN

Fostoria, Ohio

Both Phones at Home and Office, W. South St.

Garman & Wrasse

Supplies *Gasoline*
Auto Oils *Greases*

Repairing at Reasonable Prices

GARAGE

Main Street :: Arlington, Ohio

OILS—Continued.

FINDLAY—Ohio Oil Co.
Ohio Pipe Co.
Oil Well Supply Co.
Standard Oil Co.
Stephenson, W. E.

OPTOMETRIST.

FINDLAY—Cooke, J. L.
THOMPSON, M. B. See adv.

OSTEOPATHY.

FINDLAY—Loose, E. E.

PAINTS AND PAINTERS.

ARCADIA—Smart, J. S.

FINDLAY—Beskow, Paul G.
BUCKEYE HDW. CO., THE, 324 S. Main St. See adv.
CARMANY, J. J., 118 E. Lincoln St. See adv.
Ohio Paint & Stain Co.

McCOMB—Ewing, Luther
Pete, Wm.
Shafer & Sherard
Zarbaugh, Chas.

COLE BROS. AND DORSEY

We deliver Crushed Stone Screenings and Sand anywhere

We Specialize on all Kinds of Concrete Work

GIVE US A CALL

VANLUE, OHIO MUTUAL TEL.

ESTABLISHED 1872

JAMES SHEA

GRANITE & MARBLE WORKS

608 S. MAIN STREET
FINDLAY, OHIO

BELL PHONE 352-Y. RESIDENCE 760-K

H. L. TARBOX J. A. McCALL

TARBOX & McCALL

Manufacturers of & Dealers in

Crushed Stone

Stone Sand Concrete Block Concrete Tile

Bell Telephone 171-W Home Telephone 588

953 Western Ave. FINDLAY, OHIO

PHOTOGRAPHERS.

FINDLAY—Croft, J. W.
Fellison, Clifford K.
GILMORE STUDIO, 410 S. Main St. See adv.
Hapner, T. E.
KETCHUM, A. M., S. Main St. See adv.
Stanton, I. B.
Wolford, Robert E.

MCCOMB—Kohler, L. D.

VANBUREN—Pletcher, I. H.

PHOTOGRAPHERS' SUPPLIES.

FINDLAY—Kennedy. L. E.

PHYSICIANS.

FINDLAY—Baker, Dr. J. P.
Barnhill, Dr. T. G.
Biggs, Dr. D. B.
Carrothers, Dr. M. M.
Cooper, Dr. E. H.
Firmin, Dr. J. M.
Fishel, Dr. W. J.
Guise, Dr. J. M.
Hartman, Dr. John V.
Herrington, Dr. E. B.
Hughes, Dr. Don. C.
Keator, Dr. W. B.
Kennedy, Dr. Nelia B.
KIMMELL, J. A., 523½ S. Main St. See adv.
King, Dr. D. J.
LINAWEAVER, A. H., Niles Bldg. See adv.
McLachlan, Dr. N. L.
Martin, Dr. J. C.
Maxwell, Dr. Earl B.
Meibling, Dr. W. C.
Misamore, Dr. E. W.
Saunders, Dr. O. H.
Shepard, Dr. James M.
Thomas, Dr. Earl J.
Tritch, Dr. J. C.
VanHorn, Dr. A. W.
VanHorn, Drs. W. S. & A. M.
Westfall, Dr. E. H.
Williamson, Dr. M. S.
Wilson, Dr. T. S.
Yost, Dr. W. N.
Zopfi, Dr. W. J.

MCCOMB—Darbyshire, M. A.
Hersh, E. H.
Kiser, A. M.
Thompson, John A.
Todd, C. D.

VANLUE—Metzler, Dr. W. M.
Schrote, Dr. J. L.

PEOPLES (Bell) PHONE 82 BELL LONG DISTANCE

The Rawson Elevator

ARNOLD & COMPANY

BUYERS AND SHIPPERS OF

GRAIN HAY STRAW SEEDS and WOOL

DEALERS IN

COAL, CEMENT, SAND, STONE, &c.
Flour and Feed

Highest market price paid at all times

RAWSON :: OHIO

PIANOS AND MUSICAL INSTRUMENTS.

FINDLAY—**KOBE, C., & SON**, Niles Blk. See adv.
Manus Piano House
Porter & Son
Price, Wm. A.
THOMAS & CO., 227 S. Main St. See adv.
WARFEL, E. M., & SON. See adv.
McCOMB—Cavin, J. H.

PIPE LINES.

FINDLAY—Buckeye Pipe Line Co.
Illinois Pipe Line Co., The

PLUMBERS.

FINDLAY—**BIBLER BROS.**, 530 S. Main St. See adv.
Duff, J. B.
Kresser, A. F.
Marvin, H. M.
Mueller, Carl H.
Renninger, S. E. & Co.
RITTER, H., 132 N. Main St. See adv.
Schwab, Frank
Shontelmire, John

W. S. CLARK
Funeral Director

FINDLAY, OHIO

Auto Ambulance and Funeral Service

BOTH PHONES

N. S. GATES & SON

DEALERS IN **ROOFING**

Agents for ROUND OAK and WISE FURNACES

All Work Guaranteed First-Class

Business, Bell Phone
Residence, Home Phone

211 N. Main St., FINDLAY, OHIO

THE MODERN GROCERY

STAPLE AND FANCY GROCERIES

FRUITS AND VEGETABLES IN SEASON

BOTH PHONES, No. 4

J. A. GROVES, Prop. :: McCOMB, OHIO

PLUMBERS—Continued.

FINDLAY—Stevens & Waggoner
Weakley, F. O.
Webb & Son, F. O.

MOUNT BLANCHARD—Callon, Saml. B.

POULTRY.

McCOMB—Hammond, C. J.

POULTRY BREEDERS.

BLUFFTON—**BADERTSCHER, FRED J.** See adv.

JENERA—**BORMUTH, CHAS. R.** See adv.

PRINTERS AND PUBLISHERS.

ARCADIA—Manns, G. Fred

ARLINGTON — **ARLINGTONIAN.** See adv.

FINDLAY—Benedict Printing Co.
Bibler Bros.
Blackford & Creighton
Cramer, O. G.
Doerty Printery, A. B.
Duff, J. B.
FINDLAY COURIER CO., THE. See adv.
FINDLAY PUBLISHING CO., THE, 308 Broadway. See adv.

J. C. Spencer

INSURANCE, LOANS, INVESTMENTS

I Sell 6% First Mortgage Bonds
A "Safety First" Investment

Both Phones **No. 212 Ewing Building**

FINDLAY - OHIO

The East Side Department Store

Dry Goods, Groceries, Notions, Gent's Furnishings, Queensware, Hardware, Wall Paper, &c.

E. E. O'HARRA, Prop.

452 East Sandusky St. **Bell Phone 248-R** **Findlay, Ohio**

NOTICE TO FARMERS

Get your land tiled with everlasting burned clay. **The Ohly Tile Manufacturing Company,** successors to the McComb Tile Works, has a lot of nice good tile on hand, of all sizes and the best that has ever been made there. Come and see them yourself. Use them while they last.

The Ohly Manufacturing Co.

PHONE 82 **McCOMB, OHIO**

PRINTERS AND PUBLISHERS
—Continued.

FINDLAY—Kennedy, L. E.
Kistler, Clarence W.
McCOMB—**GRISWOLD, C. W.** See adv.

REAL ESTATE.

FINDLAY—Bayless, Theo.
Brewster, G. W.
Dillman, J. A.
Ewing, A. C.
FISHBAUGH, F. C., Ewing Bldg. See adv.
KIEFER, W. I., Room 11, Rawson Block. See adv.
Miley, H. C.
Orem & Roney
Sherk, S. J.
SPENCER, J. C., 212 Ewing Bldg. See adv
Spitler, V. T.
WARNER, JESTON, Marvin Block. See adv.
WILLIAMSON & HICKERSON, Ewing Bldg. See adv.
McCOMB—Kinsey, H. R.

RESTAURANTS.

ARCADIA—Bricker, Mrs. R.
ARLINGTON—Castor, O. T.
Wilch, J. C.
BENTON RIDGE—Huffman, B. C.
FINDLAY—Altmeyer Restaurant
Conaway, Frank
Downey, J. S.
Foster, Mrs. M. O.
Gerhards, Joseph
Gordon, Wm.
Lawrence, A.
MANHATTAN RESTAURANT, 514 S. Main St. See adv.
Runyan, Geo.
Sandys, E. C.
Sheris & Co.
Straight, S. E.
Vroman, H. H.
Wilson, C. P.
Wilson, Wm. C.
JENERA—Coutner, G. W.
Kennedy, C. J.
Underwood, Thos. H.
McCOMB—Snyder, S. J.
Wickiser, E. M.
MORTIMER—Harlow, I. M.
Marshall, O.
MOUNT BLANCHARD—Model Bakery & Restaurant, The
Patterson, I. N., & Son
RAWSON—Hirby, Henry
Long, E.
VANBUREN—Hissong, F. E.
Scott & Lauer

G. K. COLE

DEALER IN

HARDWARE

FOR THE HOME, FACTORY AND FARM
ROOFING AND SPOUTING A SPECIALTY
HANNA FAMOUS GREEN SEAL PAINT
LEADS AND OILS

AGENT FOR

LIGHT RUNNING, EASY CLEANING
"EMPIRE CREAM SEPARATOR"
MYERS PUMPS AND HAY TOOLS
LAUSON FROST KING GASOLINE ENGINE

VANLUE :: OHIO

ROOFERS.

ARCADIA—Brooks, Moore C.

FINDLAY—**BUCKEYE HDW. CO., THE,** 324 S. Main St. See adv.

FISCUS, W. J., 116 N. Main St. See adv.

GATES, N. S., & SON, 211 N. Main St. See adv.

Hoffman & Bryan

Klein, Fred

Mueller, C. H.

FOREST—**DICKELMAN MFG. CO., THE.** See adv.

VANLUE—**COLE, G. K.** See adv.

SANATORIUMS.

FINDLAY—**RICHARDS SANATORIUM,** Rear of the Glass Block. See adv.

Rodebaugh Sanatorium, The

Sheppard, C. L., Co., The

SECOND-HAND GOODS.

FINDLAY—Bair, D. A., & Co.

Burnett, A. H.

Charles, Wm. V.

Hoffman, Val

Purdy & Son

Snyder, Wm.

L. HOWARD JONES

ATTORNEY-AT-LAW

NOTARY PUBLIC

100 N. MAIN STREET FINDLAY, OHIO

PHONES
Home 195 Mutual 30

All Phone Orders
Receive Prompt Attention

BUCKLEY & COLE

McCOMB RELIABLE CUT PRICE DRUG STORE

The Rexall Store

Parcel Post Deliveries to Country

The Store of Lowest Prices and Highest Quality

We deliver to all parts of the city any time

ELLIS GARAGE

DISTRIBUTOR FOR HANCOCK COUNTY

KING 8

ACCESSORIES TIRES AND EVERYTHING NECESSARY FOR CARS

Taxi Service Both Phones

225 North Main Street FINDLAY, OHIO

SEWING MACHINES.

FINDLAY—Singer Sewing Machine Co.

SHEEP BREEDERS.

ALVADA—**LONG, R. G.** See adv.

BLUFFTON—**CARR, HAROLD D.** See adv.

SHEET METAL WORKS.

FINDLAY—**FISCUS, W. J.**, 116 N. Main St. See adv.
HOFFMAN & BRYAN, 108 N. Main St. See adv.
United States Iron & Metal Works

SHIPPING DEVICES.

FINDLAY—Crofoot Manufacturing Co., The

SHOE REPAIRING.

ARLINGTON—Fisher, Mrs. Anna

FINDLAY—Beck, Wm.
Cooper, A. R.
Cooper, Samuel A.
Engler, P. S.
Karcher, Michael
Morrison, N. A.
Reissig, H. F.
Ruch, J. Christ
Shankin, Wm.
Snyder, J. L.
Wilhoughy, J. M.
Woodson, Wm.

McCOMB—Baker, C. B.

SHOES.

ARLINGTON—Fischer, Louis

FINDLAY—Cut Price Shoe Store
Edward Shoe Co.
Hirschberger, J. F.
People's Bargain Shoe Store
Snyder Co., The
Turner-Crosby Shoe Co.
Wear-U-Well Shoe Co., The

JENERA—Winkler, Mrs. W. L.

McCOMB—Ewing & Sherard

RAWSON—Fillwock, F. H.

SIGN PAINTER.

FINDLAY—Ross, Fred M.

SPRAYS AND PUMPS.

FINDLAY—Flater, H. & Son

The following well-known makes—Men's Furnishings and Hats, you will find here

"Wilson Bros." Shirts
"Wilson Bros." Hose
"Wilson Bros." Gloves
"Wilson Bros." Underwear
"Hansen" Gloves
"Carter" Overalls
"Freeland" Overalls

"Dunlap" Hats
"Guyer" Hats
"The Kanel" Special Hat
"Cooper" Underwear
"S & S" Work Shirts
"Barker" Linen Collars

We keep the quality up;

Because the quality keeps us up

KANEL

Furnisher and Hatter

Made-to-measure Suits and Overcoats $15 and up
Pants $4 and up. "We guarantee a fit"
232 S. Main Street **FINDLAY, OHIO**

STONE.

FINDLAY—Hancock Stone Co.
Johnson, Chas. S., & Son
Stone Products Co., The
TARBOX & McCALL, 953 Western Ave. See adv.
VANLUE—**COLE BROS. & DORSEY.** See adv.

SUBSCRIPTION AGENCIES.

FINDLAY—Compton Bros.
CONNELL, D. C., 224 W. Main Cross St. See adv.

SUGAR MANUFACTURERS.

FINDLAY—Continental Sugar Co.

TAILORS.

ARLINGTON—Beach, Ed. F.
FINDLAY—Brickman, W. J.
Eblin, C. A.
Elter, Theo. & Son
Findlay Pressing Club
Gehring, F. H.
Hirshik, S.
Idan-Ha Woolen Mills
Kelley, M. J.

VILLAGE FARM W. C. Von Stein SHAWTOWN, OHIO
Proprietor and Breeder of
Scotch and Scotch Topped Shorthorn Cattle
ALSO DUROC-JERSEY SWINE
STOCK FOR SALE
Write or Visit Us.
Farm Located 4 Miles West of McComb
Phone Farmers' Mutual—3 on 1
McComb Exchange Through the Bell

C. L. PARKER L. O. PARKER
FINDLAY DAIRY CO.
MANUFACTURERS OF
Ice Cream and Fancy Creamery Butter
Buyers of Separator Cream
Both Phones 140 N. MAIN STREET

C. D. BELLINGER
Wall Paper
FIRE AND LIFE INSURANCE
BELL PHONE 308 N. Main Street FINDLAY, OHIO

TAILORS—Continued.

FINDLAY—Ludi, John
Miller, Philip
Musson, W. S.
New York Ladies' Tailor
Patrick, Guy
Pocta, Frank J.
Remick & Schlee
Runkle, Elmer
SCHNEIDER, HARRY R., CO., 212 S. Main St. See adv.
Seppanen, Dave
Urshalitz, Edw.
VanTassel, J. G.

TEAS AND COFFEE.

FINDLAY—Beesch, A., Co., The
Horn & Wilkins
Inter-City Tea Co., The
Royal Coffee Co.
United Tea & Coffee Store, The

TELEPHONES.

ARLINGTON — People's Telephone Co., The
FINDLAY—Ohio State Telephone Co.
MCCOMB — McComb Home Telephone Co., The

Established 1893 Largest Agency in the County

A. E. & J. A. EOFF

Our Companies Combined with Our Experience Makes Your Protection Assured

Room 5 Marvin Bldg., opposite Court House

Bell Telephone 229-R

FINDLAY, OHIO

THE ARLINGTONIAN

"The People Read It—Ads and All"

Frank Beitler, Editor

A Home Newspaper with something to say on Current Topics.

$1.50 PER YEAR

The Local Newspaper of South Hancock County.

FIRST CLASS JOB PRINTING — We make a specialty of Two-Color Farm Letter Heads and Envelopes, at one-half what you think they will cost. *Send for samples.*

ARLINGTON - - OHIO

CHAS. R. BORMUTH

Breeder of

Fancy Partridge Wyandottes and S. C. Black Minorcas

SILVER CUP WINNERS

Stock and Eggs in Season

Phone No. 60-J Route 17

JENERA, OHIO

TELEPHONES—Continued.

MOUNT BLANCHARD—People's Telephone Co., The

MOUNT CORY—Mount Cory Farmers' Mutual Telephone Co., The

RAWSON—People's Telephone Co., The

VANBUREN—Van Buren Mutual Telephone Co., The

VANLUE—Vanlue Mutual Telephone Co.

TINNERS.

ARLINGTON—Vail Bros.

BENTON RIDGE—Wittenmeyer, B. O.

FINDLAY—Findlay Tinning Co.

JENERA—Wilch, Ira E.

RAWSON—Bowers, John H.
Guin, H. F.

VANLUE—Cole, Glen K.

TIRE MANUFACTURERS.

FINDLAY—Toledo Ford Tire Co., The

TRACTION COMPANIES.

FINDLAY—Toledo, Bowling Green & Southern Traction Co.

R. E. TEEGARDEN

PAYS THE HIGHEST MARKET PRICE FOR **GRAIN** AT THE EAST END ELEVATOR

McCOMB, OHIO

THE D. C. CONNELL
Magazine and Paper Subscription Agency

By subscribing through me you can save from 20 to 40% on many of the leading Periodicals by clubbing two or more Magazines For your wants, just call up **239-Y, Bell Phone,** or write

D. C. CONNELL

224 W. MAIN CROSS ST. FINDLAY, OHIO

Don't Lick Postage Stamps, Envelopes or Any Gummed Paper

It is dangerous and unsanitary. You would not have much of an appetite if you had to use your tongue to moisten a large number of labels loaded with dirt and filth, filled with disease germs, decayed gum or glue.* Just think of what glues are made. Think of the many handlings and insanitary accumulations on gummed paper when they reach you and of the countless germs which you are sure to transfer to your mouth if you lick them.

THE IDEAL MOISTENER CO.
FINDLAY, OHIO

* glue, I. *n.* Substance obtained by boiling to a jelly skins, hoofs, etc., of animals. *Dictionary.*

TRADING STAMPS.

FINDLAY—Purple Trading Stamp Co.
United States Trading Stamp Co., The

UMBRELLA MANUFACTURERS.

FINDLAY—Pocket Umbrella Co., The

UNDERTAKERS.

ARLINGTON—Dally, H. I.
FINDLAY — **BARNHART, F. M.** See adv.
CLARKE, W. S., 119 E. Crawford St. See adv.
RENSHLER, JOHN D., Broadway. See adv.
JENERA—Winkler, Mrs. W. L., & Brown
MCCOMB—Thomas, J. D.
MOUNT BLANCHARD—Creviston, E. H.

UPHOLSTERERS.

FINDLAY—**HOSLER, E. E.**, 202 N. Main St. See adv.
Myers, G. W., & Son
Stein, J. A.
Zender, Julius

SPENCER & GIBLIN
STANDARD BAKERY
"Cleanliness is our Middle Name"
BELL PHONE
454 E. SANDUSKY STREET
FINDLAY, OHIO

RALPH R. MILLER
Insurance
Notary Public
Phone: Bell 599-L
220½ South Main Street
FINDLAY, OHIO
2nd door S. Oak Pharmacy

BELL PHONE
HOME PHONE
FOLK BROTHERS
MANUFACTURERS OF
KITCHEN CABINETS, CUPBOARDS, KITCHEN TABLES, OFFICE AND STORE FIXTURES
402 E. SANDUSKY STREET
FINDLAY :: OHIO

VARIETIES.

FINDLAY—Bergman, Lyman M.

VAULT.

FINDLAY—Globe Cement Vault Co.

VETERINARIANS.

FINDLAY—Anderson, Dr. F. E.
Cook, Dr. W. G.
Rummell, Geo. B.

FOSTORIA—**ROSSITER, DR. J. W.**, North & Potter St. See adv.

McCOMB—Schoonover, Roy

WALLPAPER.

FINDLAY—Ball, Wm. A.
BELLINGER, C. D., 308 N. Main St. See adv.
CRANE, G. B., 118 W. Crawford St. See adv.
KELLY, M. C., 505 S. Main St. See adv.
Rieck, C.

EDGEWOOD STOCK FARM

RALPH W. COLE, Breeder of

DUROC JERSEY HOGS

VANLUE :: OHIO

HATS AND CAPS BOOTS AND SHOES

ALICE SWIHART

Dealer in

Dry Goods, Groceries, Drugs and Medicines

Highest price paid for Produce

Call us **Trade at home** VANLUE, OHIO

Phones { BELL 770-R2 / MUTUAL 21

Pedigree Live Stock Farm Sales Real Estate Merchandise

ARLAND M. COPELAND

AUCTIONEER

Graduate of Jones National School of Auctioneering

Bell Phone 715-K FINDLAY, OHIO

I am after the money. You are after the money. Let me sell your goods and we will get it. My policy is "A square deal to every one." I solicit a share of your patronage.

WOMEN'S WEAR.

FINDLAY—Gordon, Mrs. Etta
HOOVER, JOHN E., 407 S. Main St.
See adv.

WOOL AND HIDES.

FINDLAY—Davis & Cathers
Garber, C.

ALBERT STROUSE & SONS

PROPRIETORS OF

PLEASANT VIEW STOCK FARM

Near N. E. corner of Pleasant Twp., Hancock Co., Ohio

Breeders of **DUROC JERSEY HOGS** of the Best Blood Lines

Breeding stock, both sexes. Growing and matured on sale at all times

R.D. 24, McCOMB, OHIO

OAK PHARMACY

Pure Drugs and Medicines

MAGAZINES AND PERIODICALS

HIGHEST QUALITY LOWEST PRICES

Both Phones 218 S. Main St. Findlay, Ohio

Cow Ailments and How to Treat Them

(From the Biggle Cow Book)

Let sick or maimed animals lie still. Do not torture them by trying to get them up. Rub their limbs every day and keep a soft bed under them. They will get up when they are able.

If a cow look poor and weak, put a blanket on her, keep her in a warm place, and feed her some corn meal and middlings, and some oats. Give her warm drink, and stir a little cheap flour in it. Do not let her run clear down. Look ahead.

If cows are accidentally left out in a rain and seem cold, put them in the stable as soon as possible and rub them well. If they shiver, put blankets on them until they are dry. If there is inflammation or hardness in the udder, bathe it thoroughly for at least half an hour, and rub gently until thoroughly dry.

If this does not effect a cure put a *warm* flaxseed poultice on the udder, which can be held in place by means of an eight-tailed bandage. This should be changed twice a day until the hardness and soreness are gone. Of course, the cow should be milked out two or three times each day.

If a cow get a foreign body in the mouth turn her head towards the light and remove it.

When chaff or other dirt gets into the eye syringe or sponge the eye frequently with clean cold water containing sulphate of zinc one grain to each ounce of water. Keep stable darkened.

For Choking, examine throat and neck; if offending object is felt, attempt to force upward into the mouth by pressure of hands below the object. Give one pint linseed oil or melted lard. May sometimes reach with hand by holding tongue aside. Do not push a stiff stick or fork handle down the throat; a piece of rubber hose, well greased, is less likely to ruin the cow.

If a cow has Bloat or Hoven there will be a drum-like swelling on left side in front of hip, caused by green food, wet or frosted clover, overfeeding, choking. Give one-half teacupful table salt in water, as drench. Exercise. If not relieved give aromatic spirits of ammonia, two ounces, well diluted, every hour.

Where there is great danger of suffocation a puncture of the paunch may be made with a knife at a point, equally distant from the point of hip and last rib, on *left side of cow.*

Impaction of Paunch is caused by overeating, and the symptoms are failing appetite, solid or doughy swelling on front of left hip. Give one to two pounds Glauber salts dissolved in water; follow every three hours by drench of mixture of equal parts common salt, nux vomica powdered and capsicum. Dose, one tablespoonful.

In Colic the symptoms are uneasiness, striking belly with hind legs, lying down and getting up. Cause, change of diet, rapid feeding. Give Glauber salts, one pound in water; warm water enemas. Give every hour one ounce each of laudanum and sulphuric ether, diluted.

Constipation caused by dry, coarser food and lack of exercise, is treated with green food, linseed meal and exercise; give pint of raw linseed oil. Diarrhœa is treated with starch gruel or flour and water and dry food.

Scours in calves is caused by overfeeding, bad food or drink, damp stables, dirty surroundings. Remove cause and withhold food the best remedy. Give once daily twenty grains potassium permanganate in tincup of water; also use same for enema.

Cows are subject to Founder, showing sudden tenderness in two or more feet; feet hot and may crack around top of hoof. This comes from overfeeding. Give Glauber salts one pound, twenty drops tincture aconite every two hours. Keep feet moist by wet pasture or wet cloths.

Garget or Swollen Udder, due to cold, injuries, overfeeding or heating food. Bathe frequently with warm water; dry, and apply warm lard. Milk often. Give internally two-drachm doses salicylic acid and one drachm soda bicarbonate in one pint of milk four times daily.

Discharge of Mucus from nostrils indicates catarrh from exposure, dust, or pollen of plants. Allow animal to breathe steam from water containing pine tar.

In Sore Throat there is difficulty in swallowing, food returns through nostrils. Steam as in catarrh, give tincture belladonna one-half ounce every six hours. Rub throat with equal parts turpentine and sweet oil.

In Bronchitis there is dry cough first,

then loose, and discharge from nostrils; rattling sound in windpipe. Steam as in sore throat and give tincture aconite twenty drops every two hours and two drachms muriate ammonia in one pint of water three times daily. For bronchitis in young stock due to worms in windpipe, which sometimes occur in autumn where they are pastured late, give one ounce turpentine and six ounces sweet oil well mixed three times a week. Take from pasture and feed liberally.

In Pneumonia there is loss of appetite, animal standing, rapid breathing, pulse frequent, extremities cold. Cause, exposure or neglected bronchitis. Place in a warm, dry, well-ventilated stable, apply to chest equal parts turpentine and alcohol and cover with blanket. In beginning give tincture aconite twenty drops every hour. If not better in two days discontinue aconite and give one ounce tr. digitalis every eight hours.

In Pleurisy there is fever with rapid pulse, animal stands, grunts on moving or when chest is struck, has a short painful cough. Treat same as for pneumonia; give also one drachm iodide of potash twice daily.

Sore Teats are caused by scratches from briers, bites of insects, dirt exposure, also from the contagion of cow pox at milking. Remove cause and use milk tube if necessary; apply to sores after milking small quantity of mixture glycerine four ounces and carbolic acid one drachm. In cow pox milk affected cow last and apply to sores mixture glycerine four ounces, water eight ounces, chloride of zinc twenty grains.

Warts on teats or other parts are generally easily removed by sharp scissors; dress wound as advised for sore teats.

Mange causes great itching and generally starts at root of tail or top of neck; cause, a minute parasite. Wash with soap and water and dry, after which apply lard which destroys the parasite.

For Lice and Ticks apply daily a tea made by adding one pound quassia chips to three gallons of boiling water. Ordinary sheep dip is also effective. Carbolic acid is one of the most effective agents against parasites. It should have a dilution of about one hundred times its bulk of water. Kerosene emulsion is good for lice on cattle, killing both adults and eggs. To make, dissolve one-half pound hard soap in one gallon hot water and while still near the boiling point add two gallons kesosene oil. Churn or agitate until emulsified. Use one part of this emulsion to eight or ten parts of water and use as a spray, wash or dip.

In Ringworm there are circular spots of baldness covered by gray or yellow crust; caused also by a parasite. Wash with strong soap and water and apply pure creolin once daily for a week.

Foul Claw or Hoof Distemper causes lameness in one or more feet, swelling and heat around top of hoof, and bad smelling discharge around edge of hoof and between the claws. Cause, dirty stables, standing in stagnant water or mud. Trim off all loose horn, clean by wiping with dry rags, wet sores twice daily with mixture chloride of zinc one ounce, water one pint.

Overgrowth of Hoof from standing in stable should be filed off with rasp.

Sprains (generally below knee or hock), causing heat and lameness with tenderness at point of injury, should be bathed with warm water or with laudanum three parts, lead water one part.

Wounds, if bleeding much, fill or cover the wound with clean cotton dipped in cold or quite warm water, and secure firmly with bandage; examine for foreign bodies, as splinters, nails and dirt. Do not fill wound with cobwebs to stop bleeding. Remove the bandage before swelling takes place; one application of bandage usually enough. Keep animal quiet first day, then allow exercise. Keep wound clear and apply carbolic acid water 5 per cent. or creolin and water 1 to 10. Do not apply grease to wounds. If proud flesh forms apply daily enough powdered burnt alum to cover.

For an Abscess or cavity containing pus caused by bruises, etc., open freely and syringe with 10 per cent. creolin solution.

Lockjaw, a constant muscular spasm involving more or less the entire body, is caused by the entrance of tetanus germs through a wound. There is stiffness of whole or part of body, more frequently the jaws, making eating difficult or impossible. If animal can drink give one-half ounce doses bromide potash five times daily; dissolve and place on food or gruel or in water given to drink. Do not drench, and keep quiet.

Inversion of Vagina most frequent in springers, caused most frequently by stalls too low behind. Treat displaced parts with warm water and replace them.

Place cow in stall eight inches higher behind than in front until after calving.

Inversion of Womb occurs after calving, same cause as above and treatment the same; get womb placed well forward.

Sterility in bull is sometimes caused by high feeding and lack of exercise. Give nux vomica one drachm and capsicum one-half drachm once daily. In cow may be temporary, following abortion; if from other cause, seldom recover. Try same remedy as for bull.

Abortion is a frequent and troublesome malady, occurring generally at about seventh or eighth month. Cause may be due to injuries or to contagion. Separate at once when suspected; after calf is born syringe the womb with one gallon of warm water containing one ounce creolin. Repeat daily as long as any discharge is seen. Afterbirth should be removed about third day after calving. Disinfect stables thoroughly. Do not let cow take bull for at least two months after aborting.

Retained Afterbirth is generally due to premature birth; should be removed on third or fourth day. Blanketing, warm stable, warm drinks may help. If necessary to remove by hand, should only be attempted by qualified person, otherwise it is advisable to allow it to remain.

Inflammation of the Womb is indicated by fever, loss of appetite, straining. Caused by injuries in calving or to attempts at removal of afterbirth, and is generally fatal. Give two drachms salicylate of soda every four hours and syringe womb with warm water and two ounces creolin to the gallon.

Milk Fever or Parturient Apoplexy is usually treated by inflation of the udder with air. Doubtless a regular "milk fever outfit," costing about $3, is best to use, as it precludes the possibility of infecting the sensitive interior of the udder. But in emergency, or in case the outfit is not procurable, the udder may be inflated by using a bicycle or automobile air pump, taking pains to be sure the air used is pure. If in a stable, ventilate it well.

Attach a milking tube to the tubing of the pump, first dipping it in a carbolic solution (carbolic acid three teaspoons, water one pint). Wash each teat carefully with this antiseptic, before inflating it, so as to prevent infection. Insert the milking tube carefully. Work slowly.

Of course the udder must not be inflated unreasonably. After inflation, remove the tube and leave the udder full of air for five to eight hours. Then the air may be worked out gently, and, if necessary, the inflation may be repeated.

Cows so treated usually show marked signs of improvement within two hours.

Actinomycosis (Lump Jaw) is a contagious disease due to a germ known as "Ray fungus." There are well-defined swellings about the jaw, head and throat, or may be on the tongue or in the lungs. These soften and open after a time and discharge matter; appetite good until well advanced. The treatment is, remove by surgical means; late experiments indicate iodide of potash two to three drachms daily to be a cure. Advanced cases should be killed at once. The meat should never be used for food.

Milk Sickness (Trembles) is a disease of cattle communicable to man and other animals by use of meat or milk; dry cattle most commonly and far more severely affected. Milch cows may transmit this disease through the use of their milk and yet show no trace of the disease themselves. The symptoms are trembling upon least exertion as walking, great prostration and delirium. Treatment is only prevention; do not use pastures known to produce this disease; unbroken land of certain districts unsafe.

Rheumatism is shown by hot, painful swellings at the joints, generally the hocks, stiffness in walking or may be unable to rise. Bathe joints with camphor and alcohol and give internally two drachms salicylate of soda every three hours until four ounces have been given; keep warm and dry and give laxative food.

Texas Fever, a disease of Southern cattle which, when transmitted to Northern cattle, is generally fatal in a few days. The spread of the disease is generally due to ticks; those from diseased animals contain the germs of the disease and by their bites transmit it. The indications are a high fever, staggering gait, urine of reddish brown to black, great prostration, unconsciousness, death. Most common in summer months; unknown in the north after heavy frost. Prevention, avoidance of cattle from Southern fever districts; dipping of Southern cattle to destroy the ticks.

SPRAYING FORMULAS

FUNGICIDES.—Bordeaux mixture is made by taking three pounds of sulphate of copper, four pounds of quicklime, fifty gallons of water. To dissolve the copper sulphate, put it into a coarse cloth bag and suspend the bag in a receptacle partly filled with water. Next, slake the lime in a tub, and strain the milk of lime thus obtained into another receptacle. Now get some one to help you, and with buckets, *simultaneously* pour the two liquids into the spraying barrel or tank. Lastly, add sufficient water to make fifty gallons. It is safe to use this full-strength Bordeaux on almost all foliage—except, perhaps, on extra tender things, such as watermelon vines, peach trees, etc. For these it is wiser to use a half-strength mixture.

FORMALIN.—This is also called formaldehyde, and may be purchased at drug stores. Its principal use is to treat seed potatoes to prevent "scab." Soak the whole seed for two hours in a mixture of one-half pint formalin and fifteen gallons of cold water; dry the seed, cut, and plant in ground that has not recently grown potatoes.

BORDEAUX, COMBINED WITH INSECT POISON.—By adding one-quarter pound of Paris green to each fifty gallons of Bordeaux, the mixture becomes a combined fungicide and insecticide. Or, instead of Paris green, add about two pounds of arsenate of lead. The advantages of arsenate of lead over Paris green are, first, it is not apt to burn foliage even if used in rather excessive quantities; and, second, it "sticks" to the foliage, etc., better and longer.

INSECTICIDES.—ARSENATE OF LEAD.—This is the best insecticide for chewing insects, and is for sale by seedsmen. Use about two pounds in fifty gallons of water.

WHITE HELLEBORE.—This, if fresh, may be used instead of Paris green in some cases—worms on currant and gooseberry bushes, for instance. (It is not such a powerful poison as the arsenites, and would not do so well for tough insects such as potato-bugs.) Steep two ounces in one gallon of hot water, and use as a spray.

FOR SUCKING INSECTS.—Now we come to another class of insecticides, suited to insects which suck a plant's juice but do not chew. Arsenic will not kill such pests; therefore we must resort to solutions which kill by *contact*.

KEROSENE EMULSION.—One-half pound of hard or one quart of soft soap; kerosene, two gallons; boiling soft water, one gallon. If hard soap is used, slice it fine and dissolve it in water by boiling; add the boiling solution (away from the fire) to the kerosene, and stir or violently churn for from five to eight minutes, until the mixture assumes a creamy consistency. If a spray pump is at hand, pump the mixture back upon itself with considerable force for about five minutes. Keep this as a stock. *It must be further diluted with water before using.* One part of emulsion to fifteen parts of water, is about right for lice.

CARBOLIC ACID EMULSION.—Made by dissolving one pound of hard soap or one quart of soft soap in a gallon of boiling water, to which one pint of *crude* carbolic acid is added, the whole being stirred into an emulsion. One part of this is added to about thirty-five parts of water and poured around the bases of the plants, about four ounces per plant at each application, beginning when the plants are set out and repeated every week or ten days until the last of May. Used to fight maggots.

WHALE-OIL SOAP SOLUTION.—Dissolve one pound of whale-oil soap in a gallon

of hot water, and dilute with about six gallons of cold water. This is a good application for aphis (lice) on trees or plants. For oyster-shell or scurvy scale use this spray in May or June or when the tiny scale lice are moving about on the bark.

Tobacco Tea.—Place five pounds of tobacco stems in a water-tight vessel, and cover them with three gallons of hot water. Allow to stand several hours; dilute the liquor by adding about seven gallons of water. Strain and apply. Good for lice.

Lime-Sulphur Mixture.—Slake twenty-two pounds of fresh lump lime in the vessel in which the mixture is to be boiled, using only enough water to cover the lime. Add seventeen pounds of sulphur (flowers or powdered), having previously mixed it in a paste with water. Then boil the mixture for about an hour in about ten gallons of water, using an iron but not a copper vessel. Next add enough more water to make, in all, fifty gallons. Strain through wire sieve or netting, and apply while mixture is still warm. A good, high-pressure pump is essential to satisfactory work. Coat every particle of the tree. This is the standard San Jose scale remedy, although some orchardists prefer to use the soluble oil sprays now on the market.

Pyrethrum, or Persian Insect Powder.—It may be dusted on with a powder bellows when the plants are wet; or one ounce of it may be steeped in one gallon of hot water, and sprayed on the plants at any time. It is often used on flowers, in greenhouses, on vegetables, etc.

Bisulphide of Carbon.—This is used to kill weevils in beans and peas, etc. It comes in liquid form and may be had of druggists. When exposed to the air it quickly vaporizes into a poisonous and explosive gas which is heavier than air and which will destroy all insect life. (Caution.—Do not inhale the vapor, and allow no lights near.)

Tobacco stems, tobacco dust, kainit, soot, freshly-slaked lime, dust, etc., are often used as insect *preventives*—in the soil around plants to keep away grubs, worms and maggots, or dusted on to discourage the visits of cucumber bugs, etc. (Note.—The first four are excellent fertilizers as well as insect preventives.)

Crows and blackbirds frequently pull up planted corn. The best preventive is to tar the seed, as follows: Put the seed into a pail and pour on enough warm water to cover it. Add a teaspoonful of coal-tar to a peck, and stir well. Throw the seed out on a sieve or in a basket to drain, and then stir in a few handfuls of land plaster (gypsum), or air-slaked lime.

A New Fungicide.—Some orchardists are now using the following self-boiled lime-sulphur spray, instead of Bordeaux, claiming that it is less liable to spot or burn fruit and foliage: Put eight pounds of unslaked lump lime in a barrel; add enough water to cover. When the lime begins to heat, throw in eight pounds of flowers of sulphur. Constantly stir and gradually pour on more water until the lime is all slaked; then add the rest of the water to cool the mixture. About fifty gallons of water, in all, are required. Strain. Two pounds of arsenate of lead may be added, if desired, to the finished mixture, which then becomes a combined fungicide *and* insecticide, and may be used in the same manner as advised for Bordeaux-arsenate of lead. (Special note.—The self-boiled mixture is *not* the same as the lime-sulphur advised for San Jose scale, which is too strong for trees in foliage.)

If you do not care to bother with making spraying mixtures at home, they can be purchased, already prepared, of seedsmen. For only a few trees or plants, the extra cost of these factory mixtures is not great.

SPRAYING CALENDAR

Plant	First Application	Second Application
APPLE ..... (*Scab, rot, rust, codling moth, bud moth, tent caterpillar, canker worm, curculio, etc.*)	When buds are swelling, but before they open, Bordeaux.	If canker worms are abundant just before blossoms open, Bordeaux-arsenical mixture.
ASPARAGUS ..... (*Rust, beetles.*)	Cut off all shoots below surface regularly until about July 1st.	After cutting ceases, let the shoots grow and spray them with Bordeaux-arsenical mixture.
BEAN ..... (*Anthracnose, leaf blight, weevil, etc.*)	Treat the seed before planting with bisulphide of carbon. (See remarks.) When third leaf expands, Bordeaux.	10 days later, Bordeaux.
CABBAGE ..... (*Worms, lice, maggots, etc.*)	Pyrethrum or insect powder.	7-10 days later, repeat.
CELERY ..... (*Blight, rot, leaf spot, rust, caterpillars.*)	Half strength Bordeaux on young plants in hotbed or seedbed.	Bordeaux, after plants are transplanted to field. (Pyrethrum for caterpillars if necessary.)
CHERRY ..... (*Rot, aphis, slug, curculio, black knot, leaf blight, or spot, etc.*)	As buds are breaking, Bordeaux; when aphis appear, tobacco solution or kerosene emulsion.	When blossoms drop, Bordeaux-arsenical mixture.
CURRANT ..... GOOSEBERRY ..... (*Worms, leaf blight.*)	At first appearance of worms, hellebore.	10 days later, hellebore. Bordeaux if leaf blight is feared.
GRAPE ..... (*Fungous diseases, Rose bugs, lice, flea, beetle, leaf hopper, etc.*)	In spring, when buds swell, Bordeaux.	Just before flowers unfold, Bordeaux-arsenical mixture.
MELONS ..... CUCUMBERS ..... (*Mildew, rot, blight, striped bugs, lice, flea beetle, etc.*)	Bordeaux, when vines begin to run.	10-14 days repeat. (Note: Always use half strength Bordeaux on watermelon vines.)
PEACH ..... (*Rot, mildew, leaf curl, curculio, etc.*)	As the buds swell, Bordeaux.	When fruit has set, repeat. Jar trees for curculio.
PEAR AND QUINCE .... (*Leaf blight, scab, psylla, codling moth, blister mite, slugs, etc.*)	As buds are swelling, Bordeaux.	Just before blossoms open, Bordeaux. Kerosene emulsion when leaves open for psylla, if needed.
PLUM ..... (*Curculio, black knot, leaf blight. brown rot, etc.*)	When buds are swelling, Bordeaux.	When blossoms have fallen, Bordeaux-arsenical mixture. Begin to jar trees for curculio.
POTATO ..... (*Flea beetle, Colorado beetle, blight rot, etc.*)	Spray with Paris green and Bordeaux when about 4 in. high.	Repeat before insects become numerous.
TOMATO ..... (*Rot, blight, etc.*)	When plants are 6 in. high, Bordeaux.	Repeat in 10-14 days. (Fruit can be wiped if disfigured by Bordeaux.)

Note.—For San Jose scale on trees and shrubs, spray with the lime-sulphur mixture in autumn after leaves fall, or (preferably) in early spring, before buds start. The lime-sulphur

SPRAYING CALENDAR

Third Application.	Fourth Application.	Remarks.
When blossoms have fallen. Bordeaux-arsenical mixture.	8-12 days later, Bordeaux - arsenical mixture.	For aphis (lice) use one of the lice remedies mentioned elsewhere. Dig out borers from tree trunks with knife and wire. For oyster-shell scale, use whale-oil soap spray in June.
2-3 weeks later, Bordeaux-arsenical mixture.	Repeat in 2-3 weeks.	Mow vines close to ground when they are killed by frost, burn them, and apply a mulch of stable manure.
14 days later, Bordeaux.	14 days later, Bordeaux.	For weevils: Put seed in tight box, put a cloth over seed, pour bisulphide of carbon on it, put lid on and keep closed for 48 hours. Use 1 oz. to 4 bus. of seed.
7-10 days later, repeat.	Repeat every 10-14 days until crop is gathered.	Root maggots: Pour carbolic acid emulsion around stem of plants. Club root: Rotate crops; apply lime to soil; burn refuse; treat seed with formalin before planting.
14 days later, repeat.	14 days later, repeat.	Rot or rust is often caused by hilling up with earth in hot weather. Use boards for summer crop. Pithy stalks are due to poor seed; or lack of moisture.
10-14 days, Bordeaux.	Hellebore, if a second brood of slugs appear.	Black knot: Dark fungous-looking bunches or knots on limbs. Cut off and burn whenever seen.
10-14 days, repeat, if necessary.	2 to 4 weeks later, repeat.	Cane-borers may be kept in check by cutting out and burning infested canes.
When fruit has set, Bordeaux - arsenical mixture.	2 to 4 weeks later, Bordeaux.	For lice, use any of the lice remedies. For rose bugs, use 10 pounds of arsenate of lead and one gallon of molasses in 50 gallons of water, as a spray. Or knock the bugs into pans of kerosene every day.
10-14 days, repeat.	10-14 days, repeat.	Use lice remedies for lice. For striped bugs, protect young plants with a cover of mosquito netting over each hill. Or keep vines well dusted with a mixture of air-slaked lime, tobacco dust and a little Paris green.
When fruit is one-half grown, Bordeaux.	Note:—It is safer always to use half-strength Bordeaux on peach foliage.	Dig out borers. Cut down and burn trees affected with "yellows."
After blossoms have fallen. Bordeaux-arsenical mixture.	8-12 days later, repeat.	Look out for "fire blight." Cut out and burn blighted branches whenever seen.
10-14 days later, repeat.	10-20 days later, Bordeaux.	Cut out black knot whenever seen.
Repeat for blight, rot and insects.	Repeat.	To prevent scabby tubers, treat the seed with formalin before planting.
Repeat in 10-14 days.		Hand-pick tomato worms.

mixture is a fungicide as well as a scale cure, and if it is used the *first* early Bordeaux spray may be omitted.

PLANTING TABLE FOR VEGETABLES AND BERRIES

VARIETY	For Horse Cultivation Have Rows	For Hoe or Wheel-Hoe Cultivation Have Rows	Distance Apart in the Row	Depth to Cover	Time to Plant in the North, Outdoors (See Foot-note)
ASPARAGUS, Seed	2½ ft. apart	1 ft. apart	3 in. transplant in 1 year	1 in.	March-April
ASPARAGUS, Plants	4 ft. apart	3 ft. apart	2 ft.	5 or 6 in.	March-April
BEAN, String	2½ ft. apart	2 ft. apart	Thin to 4 in.	2 in.	May 10-15
BEAN, Lima	Pole, 4 x 4 ft. apart Bush, 2½ x 1½ ft. apart	4 x 3 ft. apart 2 x 1½ ft. apart	Thin to 3 plants to a pole	1 in.	May 20-25
BEET	2½ ft. apart	1 ft. apart	Thin to 5 in.	1 in.	March-April
BLACKBERRY, Plants ..	8 ft. apart	6 ft. apart	2 ft.		April. Or in the fall
CABBAGE and CAULIFLOWER, Plants	2½ ft. apart	2 ft. apart	16-24 in.		Early kinds, April; late kinds, June
CARROT	2½ ft. apart	1 ft. apart	Thin to 5 in.	½ in.	March-April
CELERY, Plants	3-4 ft. apart	2-3 ft. apart	6 in.		Early crop, May; late crop, early July
CORN, Sweet	4 ft. apart	Same	8-12 in.	2 in.	First sowing, early May
CUCUMBER	5 x 5 or 6 x 4 ft. apart	Same	Scatter 15 seeds in hill; thin out later	½ in.	May 15
CURRANT and GOOSEBERRY, Plants ..	5 x 5 ft. apart	5 x 4 ft. apart			April. Or in the fall
EGGPLANT, Plants	2½ x 2½ ft. apart	2 x 2 ft. apart			June 1
LETTUCE	2½ ft. apart	1½-2 ft. apart	Thin to 6-10 in.	½ in.	March-April
MELON, Musk	6 x 4 ft. apart	Same	Scatter 15 seeds in hill;	½ in.	May 15
MELON, Water	8 x 8 ft. apart	Same	thin out later	½ in.	May 15-20

PLANTING TABLE FOR VEGETABLES AND BERRIES—Continued

VARIETY	For Horse Cultivation Have Rows	For Hoe or Wheel-Hoe Cultivation Have Rows	Distance Apart in the Row	Depth to Cover	Time to Plant in the North, Outdoors (See Foot-note)
ONION, Seed	2½ ft. apart	12-15 in. apart	Thin to 4 in.	½ in.	March-April
PARSLEY	2½ ft. apart	1 ft. apart	Thin to 6 in.	½ in.	Early April
PARSNIP	2½ ft. apart	1 ft. apart	Thin to 5 in.	½ in.	March-April
PEPPER, Plants	2½ ft. apart	2 ft. apart	20 in.		June 1
PEAS	3-4 ft. apart	2½-3 ft. apart	Continuous row	3-5 in.	March-April
POTATO	3 ft. apart	2-2½ ft. apart	12-18 in.	4 in.	Early, March-April; late, May-June
RADISH	2½ ft. apart	1 ft. apart	Thin to 3 in.	½ in.	March-April
RHUBARB, Plants	4 ft. apart	3 ft. apart	3 ft.	2 or 3 in.	March-April
RASPBERRY, Plants	6 ft. apart	5 ft. apart	Red, 2 ft. Black, 2½ ft.		Early spring
SPINACH	2½ ft. apart	1 ft. apart	Thin to 5 in.	1 in.	March-April (or fall)
SQUASH-PUMPKIN	8 x 8 ft. (Bush Squash 4 x 4)	Same		½ in.	May 15-20
STRAWBERRY Plants	4 ft. apart	3 ft. apart	15-20 in.	Have crown level with ground	April. (Pot-grown plants in August)
TOMATO, Plants	4 x 4 ft. apart	4 x 3 ft. apart			May 25-June 1

NOTE.—Planting time varies according to season and locality; dates given above are only approximate, and are based on latitude of Pennsylvania; allow about five days difference for each 100 miles north or south of this State. Do not work soil in spring while it is very wet and soggy; wait. Plants set in autumn must be well mulched with strawy manure, leaves, etc., during first winter. Successional sowings of corn, peas, etc., may be made later than the dates given.

FARMERS' BULLETINS

Sent Free to Residents of the United States, by Department of Agriculture Washington, D. C., on Application.

NOTE.—Some nmmbers omitted are no longer published. Bulletins in this list will be sent free, so long as the supply lasts, to any resident of the United States, on application to his *Senator, Representative, or Delegate in Congress*, or to the Secretary of Agriculture, Washington, D. C. Because of the limited supply, applicants are urged to select only a few numbers, choosing those which are of special interest to them. Residents of foreign countries should apply to the Superintendent of Documents, Government Printing Office, Washington, D. C., who has these bulletins for sale. Price, 5 cents each to Canada, Cuba, and Mexico: 6 cents to other foreign countries.

22. The Feeding of Farm Animals.
27. Flax for Seed and Fiber.
28. Weeds: And How to Kill Them.
30. Grape Diseases on the Pacific Coast.
34. Meats: Composition and Cooking.
35. Potato Culture.
36. Cotton Seed and Its Products.
44. Commercial Fertilizers.
48. The Manuring of Cotton.
51. Standard Varieties of Chickens.
52. The Sugar Beet.
54. Some Common Birds.
55. The Dairy Herd.
61. Asparagus Culture.
62. Marketing Farm Produce.
64. Ducks and Geese.
77. The Liming of Soils.
81. Corn Culture in the South.
85. Fish as Food.
86. Thirty Poisonous Plants.
88. Alkali Lands.
91. Potato Diseases and Treatment.
99. Insect Enemies of Shade Trees.
101. Millets.
104. Notes on Frost.
106. Breeds of Dairy Cattle.
113. The Apple and How to Grow It.
118. Grape Growing in the South.
121. Beans, Peas, and Other Legumes as Food.
126. Suggestions for Farm Buildings.
127. Important Insecticides.
128. Eggs and Their Uses as Food.
131. Tests for Detection of Oleomargarine.
134 Tree Planting in Rural School Grounds.
137. The Angora Goat.
138. Irrigation in Field and Garden.
139. Emmer: a Grain for the Semi-arid Regions.
140. Pineapple Growing.
150. Clearing New Land.
152. Scabies in Cattle.
154. The Home Fruit Garden
156. The Home Vineyard.
157. The Propagation of Plants.
158. How to Build Irrigation Ditches.
164. Rape as a Forage Crop
166. Cheese Making on the Farm.
167. Cassava.
170. Principles of Horse Feeding.
172. Scale Insects and Mites on Citrus Trees.
173. Primer of Forestry.
174. Broom Corn.
175. Home Manufacture of Grape Juice.
176. Cranberry Culture.
177. Squab Raising.
178. Insects Injurious in Cranberry Culture.
179. Horseshoeing.
181. Pruning.
182. Poultry as Food.
183. Meat on the Farm.
185. Beautifying the Home Grounds.
187. Drainage of Farm Lands.
188. Weeds Used in Medicine.
192. Barnyard Manure.
194. Alfalfa Seed.
195. Annual Flowering Plants.
198. Strawberries.
200. Turkeys.
201. The Cream Separator on Western Farms.
203. Canned Fruits, Preserves and Jellies.
204. The Cultivation of Mushrooms.
205. Pig Management.
206. Milk Fever and Its Treatment.
213. Raspberries
218. The School Garden.
220. Tomatoes.
221. Fungous Diseases of the Cranberry.
224. Canadian Field Peas.
228. Forest Planting and Farm Management.
229. Production of Good Seed Corn.
231. Cucumber and Melon Diseases.
232. Okra: Its Culture and Uses.
234. The Guinea Fowl.
236. Incubation and Incubators.
238. Citrus Fruit Growing in the Gulf States.
239. The Corrosion of Fence Wire.
241. Butter Making on the Farm.
242. An Example of Model Farming.
243. Fungicides and Their Use.
245. Renovation of Worn-out Soils.
246. Saccharine Sorghums.
248. The Lawn.
249. Cereal Breakfast Foods.
250. Wheat Smut and Loose Smut of Oats.
252. Maple Sugar and Syrup.
253. The Germination of Seed Corn.
254. Cucumbers.
255. The Home Vegetable Garden.
256. Preparation of Vegetables for the Table.
257. Soil Fertility.
260. Seed of Red Clover and Its Impurities.
263. Information for Beginners in Irrigation.
264. The Brown-Tail Moth.
266. Management of Soils to Conserve Moisture.
269. Industrial Alcohol: Uses and Statistics.
270. Modern Conveniences for the Farm Home.
271. Forage Crop Practices in the Northwest.
272. A Successful Hog and Seed-Corn Farm.
274. Flax Culture.
275. The Gypsy Moth.
277. Alcohol and Gasoline in Farm Engines.
278. Leguminous Crops for Green Manuring.
279. A Method of Eradicating Johnson Grass.
280. A Profitable Tenant Dairy Farm.
282. Celery.
284. Enemies of the Grape East of the Rockies.
286. Cotton Seed and Cotton-Seed Meal.
287. Poultry Management.
288. Non-saccharine Sorghums.
289. Beans.
291. Evaporation of Apples.
292. Cost of Filling Silos.
293. Use of Fruit as Food.
295. Potatoes and Other Root Crops as Food.
298. Food Value of Corn and Corn Products.

299. Diversified Farming.
301. Home-Grown Tea.
302. Sea Island Cotton.
303. Corn Harvesting Machinery.
304. Growing and Curing Hops.
306. Dodder in Relation to Farm Seeds.
307. Roselle: Its Culture and Uses.
310. A Successful Alabama Diversification Farm.
311. Sand-Clay and Burnt-Clay Roads.
312. A Successful Southern Hay Farm.
313. Harvesting and Storing Corn.
318. Cowpeas.
321. The Use of the Split-Log Drag on Roads
322. Milo as a Dry-Land Grain Crop.
324. Sweet Potatoes.
325. Small Farms in the Corn Belt.
326. Building up a Cotton Plantation.
328. Silver Fox Farming.
330. Deer Farming in the United States.
331. Forage Crops for Hogs in Kansas
332. Nuts and Their Uses as Food.
333. Cotton Wilt.
337. New England Dairy Farms.
338. Macadam Roads.
339. Alfalfa.
341. The Basket Willow.
344. The Boll Weevil Problem.
345. Some Common Disinfectants.
346. The Computation of Rations.
347. The Repair of Farm Equipment.
348. Bacteria in Milk.
349. The Dairy Industry in the South.
350. The Dehorning of Cattle.
351. The Tuberculin Test of Cattle.
354. Onion Culture.
355. A Successful Poultry and Dairy Farm.
357. Methods of Poultry Management.
358. Primer of Forestry. Part II.
359. Canning Vegetables in the Home.
361. Meadow Fescue: Its Culture and Uses.
362. Conditions Affecting the Value of Hay.
363. The Use of Milk as Food.
364. A Profitable Cotton Farm.
365. Northern Potato-Growing Sections.
367. Lightning and Lightning Conductors.
368. Bindweed, or Wild Morning-glory.
369. How to Destroy Rats.
370. Replanning a Farm for Profit.
371. Drainage of Irrigated Lands.
372. Soy Beans.
373. Irrigation of Alfalfa.
375. Care of Food in the Home.
377. Harmfulness of Headache Mixtures.
378. Methods of Exterminating Texas-fever Tick.
379. Hog Cholera.
380. The Loco-weed Disease.
382. The Adulteration of Forage-plant Seeds.
383. How to Destroy English Sparrows.
385. Boys' and Girls' Agricultural Clubs.
386. Potato Culture on Farms of the West.
387. Preservative Treatment of Timbers.
389. Bread and Bread Making.
390. Pheasant Raising in the United States.
391. Economical Use of Meat in the Home.
392. Irrigation of Sugar Beets.
393. Habit-forming Agents.
394. Windmills in Irrigation.
395. Sixty-day and Kherson Oats.
396. The Muskrat.
398. Use of Commercial Fertilizers in the South.
399. Irrigation of Grain.
400. Profitable Corn-planting Method.
401. Protection of Orchards from Frosts.
402. Canada Bluegrass; Its Culture and Uses.
403. Construction of Concrete Fence Posts.
404. Irrigation of Orchards.
406. Soil Conservation.
407. The Potato as a Truck Crop.
408. School Exercises in Plant Production.
409. School Lessons on Corn.
410. Potato Culls as a Source of Alcohol.
411. Feeding Hogs in the South.
413. The Care of Milk and Its Use.
414. Corn Cultivation.
415. Seed Corn.
417. Rice Culture.
420. Oats: Distribution and Uses.
421. Control of Blowing Soils.
422. Demonstration Work on Southern Farms.
423. Forest Nurseries for Schools.
424. Oats: Growing the Crop.
426. Canning Peaches on the Farm.
427. Barley Culture in the Southern States.
428. Testing Farm Seeds.
429. Industrial Alcohol: Manufacture.
431. The Peanut.
432. How a City Family Managed a Farm.
433. Cabbage.
434. Production of Onion Seed and Sets.
436. Winter Oats for the South.
437. A System of Tenant Farming.
438. Hog Houses.
439. Anthrax.
440. Spraying Peaches.
441. Lespedeza, or Japan Clover.
442. The Treatment of Bee Diseases.
443. Barley: Growing the Crop.
444. Remedies Against Mosquitoes.
445. Marketing Eggs Through the Creamery.
446. The Choice of Crops for Alkali Land.
447. Bees.
448. Better Grain-Sorghum Crops.
449. Rabies or Hydrophobia.
450. Some Facts About Malaria.
452. Capons and Caponizing.
453. Danger of Spread of Gypsy and Brown-Tail Moths.
454. A Successful New York Farm.
455. Red Clover.
456. Our Grosbeaks and Their Value.
458. The Best Two Sweet Sorghums.
459. House Flies.
460. Frames as a Factor in Truck Growing.
461. The Use of Concrete on the Farm.
462. The Utilization of Logged-Off Land.
463. The Sanitary Privy.
464. The Eradication of Quack-Grass.
466. Winter Emmer.
467. Chestnut Bark Disease.
468. Forestry in Nature Study.
470. Game Laws.
471. Grape Propagation, Pruning, Training.
472. Farming in Central New Jersey.
474. Paint on the Farm.
475. Ice Houses.
476. Dying Pine in Southern States.
477. Sorghum Sirup Manufacture.
478. Typhoid Fever.
480. Disinfecting Stables.
481. Concrete on the Live-Stock Farm.
482. How to Grow Pears.
483. Thornless Prickly Pears.
484. Spotted Fever.
485. Sweet Clover.
487. Cheese in the Diet.
488. Diseases of Cabbage, etc.
489. Two Imported Plant Diseases.
490. Bacteria in Milk.
492. Fungous Enemies of the Apple.
493. English Sparrow Pest.
494. Lawn Soils and Lawns.
495. Alfalfa Seed Production.
496. Raising Hares and Rabbits.
498. Texas-fever Tick.
500. Control of the Boll Weevil.
501. Cotton Improvement.
502. Timothy in the Northwest.
503. Comb Honey.

Hog Ailments and How to Treat Them

(From the Biggle Swine Book)

More has been spoken and written on the subject of hog cholera than upon any other one subject connected with hogs. It has ever been a fruitful source for discussion at farmers' institutes and an endless theme on which to write. The Government has appropriated large sums of money and has employed learned men who have labored with seeming diligence for years, and yet after all these years of waiting and all this expenditure of money we are forced to admit, whether humiliating or not, that we know but very little that is of practical benefit about the whole matter.

But two things are absolutely known about the disease. One is that it sweeps unrestrained over vast areas of country, leaving death and destruction in its wake; and the other is that hogs which contract the disease usually die.

We shall not attempt to deal with this subject in a scientific way, but shall deal with it rather from a practical standpoint.

A somewhat recent means of preventing the disease is the serum or antitoxin cure. It consists in introducing into the system of the animal a serum which enables the body to more successfully combat the disease. The Government officials seem to be highly pleased with the results so far and seem to believe that relief from the dread disease is likely to come through this means. The serum produced last year, wherever used in cholera-infected herds, saved over eighty per cent. of the animals. It is easily applied, and its good effects in sick hogs are seen almost immediately.

Page after page has been written as a means of telling hog cholera, but much of it is difficult of comprehension to the average reader. If you have never had it in your herd you are to be congratulated on your good fortune; and if you ever do, when you are done with it you may not have as many hogs as you did before, but rest assured of one thing, and that is you will know hog cholera when you see it again. As a rule hogs do not look well for weeks before an attack. At other times it will come like a bolt of lightning from a clear blue sky. The first thing noticeable is a loss of appetite: the hair will look harsh and dry; sometimes a slight cough will be noticeable, at other times not. The disease is sometimes of slow development, at other times quite rapid. Instead of the sprightly, rapid movement so characteristic of the young and growing hog, he moves slowly and indifferently; he looks gaunt and tired; his back is arched, and he moves his hind legs with a dragging motion; his temperature will most likely be high, probably from 104 to 108—the normal temperature of the hog is from 100 to 102. His bowels may be costive or the discharges may be thin and watery in substance, but usually black or dark in color, emitting an offensive odor peculiar to the disease.

The disease may be of a lingering character and the animals linger for weeks, or they may die in three of four days. Usually the lingering type is less fatal than the more rapid forms of the disease. Hogs which discharge freely in the first stages of the disease are more likely to recover than when the bowels remain constipated. Dark blue spots will often appear under the skin. The bowels will be more or less inflamed inside; in the small intestines and sometimes in the stomach will be found ulcers; this, however, is not common in the first stages of the disease. The bladder will most likely be full of a dark thick substance, showing that the kidneys, and in fact the whole internal organism, are affected.

If we were to say what we thought was the best thing that could possibly be done when cholera appears in a herd, we would unhesitatingly say, take the well hogs to clean new quarters where no hogs have been for years. Then if more of them take sick move them again, and it is our belief based on actual experience that more can be accomplished in this way than by the use of all the medicine in the country. For various reasons it is not always possible to move hogs, and in that case treatment may be resorted to, sometimes with fairly good results. The treatment should consist in separating the well from the sick hogs, and in dividing the sick hogs according to age and size and severity of the attack. Not more than four or five hogs should be in the same pen, and fewer would be still better. Feed but little, and let that be food which is easily digested. Use air-slacked lime and crude carbolic acid freely as a disinfectant. Use it both on the hogs and on the ground, in

the sleeping places, on the fences and in the drinking vessels. As much depends on a thorough use of disinfectants as upon any other thing. If the bowels are constipated give something to move them. If too loose give something to check them. In short, use good common horse sense (so to speak) and you will usually succeed very well. There is nothing better than salts or oil to move the bowels, and nothing shows better results in checking them than a few drops of crystal carbolic acid. We know of no food better, if indeed as good, for sick hogs than ship stuff, or middlings as it is sometimes called; it seems to digest easily and is soothing to the bowels.

If the weather is wet and cold keep the hogs dry and warm. In wet weather (if not too warm) keep the hogs in a floored pen, or at least in a pen where no water will lie in sinks or holes, as dirty water is one of the worst things a sick hog can possibly have. If the weather is warm, shelter the hog from heat. In other words, make him as comfortable as possible.

Let it be borne constantly in mind that much depends on good nursing. It would seem natural and reasonable that an animal afflicted as he is would do best if allowed plenty of fresh water to drink, but actual experience demonstrates that a greater number recover when the supply of water is limited than when it is not.

Hogs that are very sick should be kept by themselves, as others seem to disturb them, and often their recovery depends on being perfectly still at the critical period of the disease. As a rule hogs that are too sick to eat die. All hogs that die of cholera, or of any other disease for the matter of that, should be burned and not buried, as abundant evidence can be produced to prove that the carcasses of hogs dying of cholera have been the cause of an outbreak years afterward. By all means burn all dead hogs as the only absolutely safe way of disposing of them. The burning operation is very simple. Lay the bodies across two logs, sticks or pieces of iron that will keep them up off the ground so that the fire can get under them, and the grease from their own bodies will usually do the work, with a little wood or corn cobs added occasionally.

Experience teaches that the disease more commonly appears in large herds than in small ones. The moral of this, then, is easily understood. Do not keep hogs in large droves. Not over twenty-five or thirty hogs at most should long remain together, and half the number would be infinitely better and safer in every way. Hogs of different sizes and ages should not be kept together, excepting of course sows and suckling pigs. Hogs should not be kept on the same ground from year to year if it can possibly be avoided. Plow up the lots and pens and cultivate them for a year or two; it will greatly assist in keeping your lots free from the germ. The disease is much more prevalent in the summer and fall months than in other seasons of the year. Then as far as is possible reduce the number of hogs on the farm at this season of the year.

If your neighbor's hogs have the disease, stay away from his pens and be sure he stays away from yours. Shoot a crow, a buzzard, or a stray dog that comes on your place as unhesitatingly as you would kill a mad dog. This trio does more to scatter the disease than all the other causes combined. If your hogs are fit or any way near fit to go to market when the disease makes its appearance in the neighborhood, sell them without delay. "A bird in hand is worth two in a bush." If your hogs have cholera this year, don't get discouraged and quit, but try it again, on fresh ground.

If your brood sows have passed through the cholera, keep them; they are valuable. They will never again have the disease, and their pigs are not nearly so apt to contract it as pigs from sows that have not had the disease. Look out for streams which come down from some neighbor above you. This has been found a frequent cause of cholera outbreaks. The germs of hog cholera possess great vitality, and will live in the soil, in moist matter and especially in water, for months.

If you feed corn, rake the cobs together often and burn them; pour water on the coals and then put salt on the charcoal thus made and you have an excellent preventive for diseases, with little or no cost. Keep your hogs, excepting brood sows, ready for market. It may come handy some day. Strong, vigorous hogs are less liable to contract the disease than hogs of less strength and vigor. Then breed and feed for both these things. Eternal vigilance in hog breeding, as in other kinds of business, is the price of success.

Here is a formula for the treatment of hog cholera that is probably as good as

any, which is not saying much. It is suggested by the Department of Agriculture:

Sulphur .....1 pound.
Wood charcoal.....1 pound.
Sodium chloride.....2 pounds.
Sodium bicarbonate...2 pounds.
Sodium hyposulphite..2 pounds.
Sodium sulphate.....1 pound.
Antimony sulphide....1 pound.

Thoroughly mix and give a large tablespoonful to each 200-pound hog, once a day. If the animal does not eat, add the medicine to a little water, thoroughly shake and give from a bottle by the mouth. If the animal will eat, mix the medicine with sloppy food. The same remedy is recommended as a preventive to those animals that do not as yet show signs of disease.

If you have had cholera on your place, and you have small, inexpensive pens, burn them at once. In a piggery, burn all the litter and loose inexpensive parts; renew the floor, if possible, and disinfect the remainder by washing it with hot water and washing soda. After washing, apply with a whitewash brush, or better yet a spray pump, a solution of one part of carbolic acid to fifty parts of water. Then thoroughly whitewash. Treat the fences in the same way. Earth floors should be removed to a depth of at least six inches and the ground sprinkled with chloride of lime and a few days later a good coating of air-slacked lime. Don't put pigs in the quarters for at least six months, and, if possible, have them vacant over the first winter.

An Ohio breeder of large experience, in the Miami valley, where hog cholera first appeared in 1856 and has recurred at frequent intervals, holds that drugs, virus and antitoxin have all been fairly tried sundry times by him and his neighbors. He believes that prevention will do more to hold in check the plague than drugs and hypodermic infusions. The most important help to prevent spread of disease is not to allow the hog farm to become infected with the excrement of diseased hogs. This can be done by quarantining the herd in a field, that is to be put under cultivation the following year. This quarantine must be established as soon as the first pig is taken sick. If the disease is in the neighborhood, carefully watch for first symptoms of disorder. Do not wait until several are sick and scouring, for this excrement is loaded with germs of disease, and these germs may retain vitality many months when covered in the corners of pens, or filth of yards, or about an old straw stack; but when exposed to sunlight or dryness they lose vitality in a few days, and under some very drying sunlight conditions in a few hours. Carefully observing these facts, he has in forty years been clear of hog cholera the year following an attack, and on until the disease has become epidemic in his neighborhood. After the herd has been placed in quarantine away from the permanent hog houses, lots and feeding floors, he kills and burns, or buries five feet deep, each animal as soon as it shows distinct symptoms of disease. They are burned or buried beside the quarantine, and in the field to be cultivated the following year. It requires nerve to kill breeding stock of great value, but they are as liable to spread and entail disease as any other, when once attacked.

If, by any means, we can prevent spread of germs, by so much do we hold the disease in check. A farm, with its feed lots and pens and shelters infected by the excrement of the diseased, becomes as deadly a centre as the public stock-yards and filthy stock cars on the railroads, and these are so thoroughly infected that we can never safely take stock hogs from these to our farms. This is not theory, but well proven fact.

Pig ailments are numerous; we shall speak only of some of the most common.

It is always best to give medicines mixed with food or drink where possible. If the animal refuses food or drink and it is necessary to administer drugs, it may be done by placing a stout chain (an ordinary harness breast chain does very well) within the mouth and well back between the jaws, which are thus kept from crushing the bottle. Two or three men are necessary for the undertaking, one or two to hold the chain and one to pour the medicine. The head should be well elevated, which places the pig on his haunches. Do not pour the medicine fast enough to strangle the animal.

Hogs will not do well when the skin is covered with filth. Bad air will bring on coughs; all corn for food, fever; a wet bed, rheumatism; and a big bunch together will breed disease. With a clean skin, good air, a variety of food, a dry bed and a few together, and lots of out-of-doors, they will do well.

When at pasture they find many roots, nuts and pebbles, besides being continually active, which does more than food

for their hearty health, rapid and easy digestion and speedy, profitable growth.

THUMPS.—This disease is quite common (especially in the early spring) and is exceedingly hard to handle when once contracted. More can be done to prevent than to cure. You visit the sow and litter in the morning to give them their accustomed feed, and you notice that one of the fattest and plumpest ones does not leave his bed as do the others. You enter the sleeping room and compel him to come out, which he does somewhat reluctantly, and you will notice that his sides move with a peculiar jerking motion, and if allowed he will soon return to his bed. Rest assured he has thumps, and nine chances to one he will die. It is caused by fatty accumulations about the breast, which interfere with its action, and the lungs work hard—pump for dear life to keep up the heart's action—to send the blood through the body. The pig is faint because of feeble circulation, and he is cold, and soon dies from exhaustion or weakness. He has no strength to suck or move.

To prevent thumps, get over into the pen several times a day and hustle the little pigs about the pen; also stint the sow so that she will give less milk. Pigs when they stir about, and when they are thin in flesh, rarely have thumps.

Thumps rarely occurs among pigs farrowed after the weather is fine, but does quite frequently occur among pigs farrowed in early spring. If the weather is cold and stormy and the sow and litter keep their bed much, then be on the lookout for thumps. Guard against it by compelling both sow and litter to exercise in the open air.

CANKEROUS SORE MOUTH is a disease which is quite common and which if not promptly taken in hand is often quite fatal. When pigs are from a few days to two weeks old, you may notice a slight swelling of the lips or a sniffling in the nose. An examination will show a whitish spongy growth on the sides of the mouth just inside the lips or around the teeth. This is cankerous sore mouth, and if not taken promptly in hand will result in the death of the entire litter, and will sometimes spread to other litters.

Some claim the disease is caused by damp and filthy beds, others say it comes from a diseased condition of the sow, and still others claim it is caused by the little pigs fighting over the teats and wounding each other with their sharp teeth, and stoutly aver that if the teeth are promptly removed no case of sore mouth will ever occur.

Hold the pig firmly and with a knife or some cutting instrument remove all the spongy foreign growth, and be sure you get it all even though the pig may squeal and the wound bleed; your success in treating the disease will depend largely on the thoroughness with which you remove this foreign growth. After removing the fungous growth apply an ointment made of glycerine and carbolic acid in about the proportion of one part of the acid to from five to eight parts glycerine. Repeat this each day for three or four days and the disease will usually yield. You may discover in a day or two after commencing treatment that you did not succeed in removing all the cankerous growth at first, and if so, repeat the cutting operation till you do remove it all.

Another treatment which we have heard recommended is to catch the diseased pig and dip his nose and mouth up to his eyes in chlora naptholeum without diluting it. This is certainly easily done and is highly commended by the person suggesting it.

BLIND STAGGERS, INDIGESTION, SICK STOMACH, FOUNDER.—Causes, over-feeding, especially common with new corn; sour or decayed food. Sudden warm sultry weather predisposes in highly fed hogs. Insufficient exercise is also a predisposing cause.

Symptoms.—Loss of appetite, bowels constipated, or maybe diarrhœa. In some severe cases blind staggers and great paleness of mouth and nose, coldness of surface of body; abdomen may be distended and drum-like from contained gases.

Treatment.—Remove sick animals, provide clean, dry, well ventilated quarters, with chance for exercise, and fresh earth and water. If animal will eat, give light feed. Give charcoal in lump form, also mix soda bicarbonate in food at rate of two tablespoonfuls per day to each half-grown animal. It is rarely necessary to drench with medicine. If recovery begins, use care not to again feed too much.

MILK FEVER occurs in sows immediately after farrowing or within the first few days afterwards. The symptoms are loss of milk, swollen, hard condition of the milk glands, which are more or less painful on pressure. Sow may not allow the pigs to suck; she may lie flat on her

belly or stand up, and in extreme cases the sow has spells of delirium, in which she may destroy her young.

Cause.—Injudicious feeding, overfeeding on milk-producing foods. Do not feed sow quite full rations for few days just before and after farrowing.

Treatment.—Give sow plenty of cool clean water; bathe the swollen glands for half hour at a time with water as warm as she will bear, dry thoroughly with soft cloth and give good dry pen. If bowels seem constipated give the sow internally one-half pint pure linseed oil. (Never use the boiled linseed oil used by painters; it is poisonous.) If the sow starts killing her young, or has no milk for them, it is best to take most of them, or all, away from her and feed by hand with spoon or ordinary rubber nipple and bottle. For this use one part boiled water and three parts cow's milk. The pigs may be returned to the sow if her milk returns.

Scours among pigs is another common and very troublesome though not dangerous disease. This disease is not confined to any particular season, but is more common in the wet, damp weather of April and early May than in other seasons of the year.

As in thumps, remove the cause. This disease is almost invariably caused by some improper food eaten by the sow. A sour swill barrel is often the cause. It should be borne in mind that pigs once affected will be more liable to a recurrence of the disease than those never affected, and greater care should be used with them for some weeks till they fully recover.

Constipation.—Cause, improper feeding, exclusive grain diet, lack of exercise. Not dangerous in itself, but frequently followed by prolapsus of the rectum, or what is commonly called piles. The constant straining causes this. The only remedy is laxative food and exercise. The protruding bowel must be washed clean as soon as seen and well covered with olive oil or lard. It should then be returned by applying firm pressure with the hand, and when once in place should be retained by three or more stitches of waxed linen or heavy silk thread, passed from side to side through the margins of the opening, care being used to take a deep hold in the skin.

While this operation is being done the animal should be held by the hind legs by two assistants, thus elevating the hind quarters. Allow stitches to remain two or three weeks.

Rheumatism.—A disease of the joints, manifested by pain, heat and lameness, with swelling of one or several joints. There may be high fever and loss of appetite. May be acute and rapid in its course, or slow, chronic and resulting in permanent enlargements of the bones of the legs, especially the knee and hock.

Causes.—Primarily deranged digestion, lack of exercise; dampness and exposure to draughts of cold air also a cause. The tendency to rheumatism is hereditary in certain families of hogs.

Treatment.—Endeavor to prevent by proper exercise, food and attention to surroundings. Do not breed rheumatic specimens even if fully recovered from lameness. In acute cases an adult hog should have twice or three times daily one drachm salicylate soda.

Asthma sometimes occurs in adult hogs.

Symptoms.—Shortness of breath on lease exercise, noisy breathing, more or less intermittent. Do not breed; butcher early.

Congestion of the Lungs sometimes occurs, the result of driving or chasing. May be rapidly fatal.

Symptoms. — Sudden shortness of breath and sudden great weakness. The hog is not adapted to rapid driving; if it must be driven at all, give plenty of time.

Pneumonia (Lung Fever) may follow congestion of the lungs; may be induced by crowding too many hogs together, when they heat and become moist, after which they are in poor condition to withstand cold.

Symptoms.—Loss of appetite, chills, short cough, quick breathing.

Treatment.—Separate sick at once from the drove; give dry quarters with abundance of dry bedding; tempt appetite with small quantities of varied food. Apply to sides of chest, enough to moisten the skin, twice daily, alcohol and turpentine equal parts; continue until skin becomes somewhat tender.

Tetanus (Lock-Jaw).—Caused by introduction into the system of the tetanus bacteria, which gains entrance through a wound.

Symptoms.—A stiffness of more or less the entire muscular system, generally most marked in the jaws, which are greatly stiffened. Eating very slow, or entirely stopped; appetite not lost.

Treatment.—Some cases recover if

carefully nursed. Give nourishing drinks, elevate trough or bucket so the patient can get its snout into the drink; give dissolved in hot water and mixed with the slop forty grains bromide of potash two or three times daily until improvement is noticed. Do not attempt to drench. Any wound which seems to be a cause should be cleansed and wet often with five per cent. solution of carbolic acid and water.

LICE.—Very commonly found upon hogs. They are introduced by new purchases or by visiting animals.

Caution.—Examine the newly purchased hog well on this point before placing with the drove. Hog lice are quite large and easily detected on clean white animals, but not readily on dark or dirty skins.

Remedy.—Wash well with soap and water, if weather is not too cold, then warm water, if weather is not too cold, then apply enough petroleum and lard, equal parts, to give the skin a complete greasing. If weather is too cold for washing, clean with stiff brush. Creolin one part to water five parts is also a safe and sure remedy. Two or more applications are necessary at intervals of four or five days to complete the job. The woodwork of pens and rubbing places must be completely whitewashed.

MANGE.—Caused by a microscopic parasite which lives in the skin at the roots of the bristles.

Symptoms.—Intense itching with redness of the skin from the irritation of rubbing. Rather rare, but very contagious.

Treatment. — Separate diseased animals; scrub them thoroughly with warm water and strong soap; apply ointment composed of lard, one pound; carbonate of potash, one ounce; flor. sulphur, two ounces; wash and re-apply every four days.

MAGGOTS.—The larvæ of the ordinary blow-fly frequently infests wounds on hogs during the summer months. Watch all wounds during hot weather; keep them wet frequently with creolin one part and water six parts, or five per cent. watery solution carbolic acid. If the maggots gain entrance to the wound, apply either above remedies freely, or ordinary turpentine with a brush or common oil can.

ROUND WORMS. — Very common in shotes and young hogs, not apparently harmful, unless in great numbers, when they cause loss of flesh. They may be exterminated by keeping the hog without food for twenty-four hours, and giving to each shote or old pig one tablespoonful of turpentine thoroughly beaten up with one egg and one-half pint of milk.

TUBERCULOSIS (CONSUMPTION). — A contagious disease common in man, cattle and not rare in the hog.

Symptoms.—Loss of flesh, cough, diarrhœa, swelling about the head and neck, which may open and discharge with little tendency to heal; death in from few weeks to months. Post mortem shows various sized tubercles, which may be situated in any part of the body, most commonly in the bowels, lungs, liver, or glands of the neck.

Causes.—Direct contagion from other hogs, but generally from feeding milk from tuberculous cows, or by eating butcher offal from such cows.

Prevention.—Care as to the source of the milk fed; if suspicious, boiling will render it safe. Do not feed butcher offal; separate suspicious hogs at once, and if satisfied they are tuberculous, kill and bury deep, or burn them. The tuberculin test can be applied to the remainder of drove, as without it it is impossible to say how many may be diseased.

WOUNDS generally heal readily in the hog if kept clean and free from maggots. The result of neglected castration wounds is sometimes serious. Have the animal clean as possible when castrated, and endeavor to keep it clean and give opportunity for abundant exercise until wound is healed. There is probably nothing better and safer to apply to wounds of the hog than creolin one part, water six parts.

TRAVEL SICKNESS.—Similar to ordinary sea-sickness in man; very common in shipping pigs by wagon.

Symptoms.—Vomiting, diarrhœa, great depression; seldom if ever fatal. May be rendered must less severe by very light feeding before shipment.

To Find the Amount of Wall Paper Required to Paper a Room

Measure the distance around the room deduct the width of each window and door, take two-thirds of result. Divide this result by the number of strips that can be cut from each roll and you have the number of rolls required. A roll is generally a foot and a half wide, 24 feet long and contains 36 square feet, or 4 square yards.

Poultry Diseases and Enemies

(From the Biggle Poultry Book)

Many of the ills that poultry flesh is heir to are directly traceable to bad breeding and treatment. In-and-in-breeding is practiced and the law of the survival of the fittest is disregarded until the stock becomes weak and a prey to disease.

Yards and runs occupied for any considerable time become covered with excreta and a breeding ground for all manner of disease germs.

Dampness from leaky roofs or from wet earth floors, and draughts from side cracks, or from overhead ventilation slay their thousands yearly.

A one-sided diet of grain, especially corn, moldy grain or meal, decayed meat or vegetables, filthy water, or the lack of gritty material are fruitful sources of sickness.

In the treatment of sick birds much depends on the nursing and care. It is useless to give medicine unless some honest attempt be made to remove the causes that produce the disturbance. Unless removed the cause will continue to operate and the treatment must be repeated.

It is an excellent plan to have a coop in some secluded place to be used exclusively as a hospital. If cases cannot be promptly treated it is better to use the hatchet at once and bury deeply, or burn the carcasses. This is the proper plan in every case where birds become very ill before they are discovered.

Sick birds should in no case be allowed to run with the flock and to eat and drink with them.

In giving the following remedies we make no pretence to a scientific handling of the subject.

Fevers, from colds, fighting of cocks, etc. Symptoms: unusual heat of body, red face, watery eyes and watery discharge from nostrils.

Give dessertspoonful citrate of magnesia and, as a drink, ten drops of nitre in half a pint of water.

Apoplexy and Vertigo, from overfeeding or fright. Symptoms: unsteady motion of the head, running around, loss of control of limbs. Give a purgative and bleed from the large veins under wing.

Paralysis, from highly seasoned food and over stimulating diet. Symptoms: inability to use the limbs, birds lie helpless on their side. Treatment—The same as for apoplexy.

Leg Weakness occurs in fast-growing young birds, mostly among cockerels. A fowl having this weakness will show it by squatting on the ground frequently and by a tottering walk. When not hereditary it usually arises from a diet that contains too much fat and too little flesh and bone-making material, such as bread, rice, corn and potatoes. To this should be added cut green bone, oats, shorts, bran and clover, green or dry. Give a tonic pill three times a day made of sulphate of iron, 1 grain; strychnine, 1 grain; phosphate of lime, 16 grains; sulphate of quinine, ½ grain. Make into thirty pills.

Canker of the Mouth and Head.—The sores characteristic of this disease are covered with a yellow cheesy matter which, when it is removed, reveals the raw flesh. Canker will rapidly spread through a flock, as the exudation from the sores is a virulent poison, and well birds are contaminated through the soft feed and drinking water. Sick birds should be separated from the flock and all water and feed vessels disinfected by scalding or coating with lime wash. Apply to sores with a small pippet syringe or dropper the peroxide of hydrogen. When the entire surface is more or less affected, use a sprayer. Where there is much of the cheesy matter formed, first remove it with a large quill before using the peroxide. A simple remedy is an application to the raw flesh of powdered alum, scorched until slightly brown.

Scaly Leg, caused by a microscopic insect burrowing beneath the natural scales of the shank. At first the shanks appear dry, and a fine scale like dandruff forms. Soon the natural scale disappears and gives place to a hard, white scurf. The disease passes from one fowl to another through the medium of nests and perches, and the mother-hen infecting her brood. To prevent its spread, coat perches with kerosene and burn old nesting material and never use sitting hens affected by the disease. To cure, mix ½ ounce flowers of sulphur, ¼ ounce carbolic acid crystals and stir these into 1 pound of melted lard. Apply with an old tooth brush, rubbing in well. Make applications at intervals of a week.

Worms in the intestines of fowls indicate disturbed digestion. Loss of appetite and lack of thrift are signs of their presence. Give santonin in 2-grain doses

six hours apart. A few hours after the second dose give a dessertspoonful of castor oil. Or, put 15 drops of spirits of turpentine in a pint of water and moisten the feed with it.

Bumble-foot, caused by a bruise in flying down from perches or in some similar manner. A small corn appears on the bottom of the foot, which swells and ulcerates and fills with hard, cheesy pus. With a sharp knife make a cross cut and carefully remove all the pus. Wash the cavity with warm water, dip the foot in a solution of one-fourth ounce sulphate of copper to a quart of water and bind up with a rag and place the bird on a bed of dry straw. Before putting on the bandage anoint the wound with the ointment recommended for scaly leg or coat it with iodine.

Gapes, caused by the gape-worm, a parasite that attaches itself to the windpipe, filling it up and causing the bird to gasp for breath. The worm is about three-fourths of an inch long, smooth and red in color. It appears to be forked at one end, but in reality each parasite is two worms, a male and female, firmly joined together. This parasite breeds in the common earth worm. Chicks over three months old are seldom affected. If kept off of the ground for two months after hatching, or on perfectly dry soil, or on land where affected chicks have never run, chicks will seldom suffer from the gapes. Old runs and infested soil should have frequent dressings of lime.

In severe cases the worms should be removed. To do this put a few drops of kerosene in a teaspoonful of sweet oil. Strip a soft wing feather of its web to within an inch of the tip, dip in the oil, insert feather in windpipe, twirl and withdraw. Very likely some of the parasites and mucus will come with it. The rest will be loosened or killed, and eventually thrown out. It may be necessary to repeat the operation.

To kill the worm in its lodgment, gum camphor in the drinking water or pellets of it as large as a pea forced down the throat is recommended. Turpentine in the soft feed, as advised in the treatment for worms in the intestines, is said to be effective. Pinching the windpipe with the thumb and finger will sometimes loosen the parasite.

When broods are quartered on soil known to be infested, air-slacked lime should be dusted on the floor of the coop, and every other night, for two or three weeks, a little of the same should be dusted in the coop over the hen and her brood. To apply, use a dusting bellows and only a little each time.

Cholera is due to a specific germ, or virus, and must not be confounded with common diarrhœa. In genuine cholera digestion is arrested, the crop remains full, there is fever and great thirst. The bird drinks, but refuses food and appears to be in distress. There is a thickening of the blood, which is made evident in the purple color of the comb. The discharges from the kidneys, called the urates, which in health are white, become yellowish, deep yellow, or, in the final stages, a greenish-yellow. The diarrhœa grows more severe as the disease progresses. A fowl generally succumbs in two days. The virus of cholera is not diffusible in the air, but remains in the soil, which becomes infected from the discharges, and in the body and blood of the victims. It may be carried from place to place on the feet of other fowls or animals. Soil may be disinfected by saturating it with a weak solution of sulphuric acid in water. Remove at once all well birds to new and clean quarters and wring the necks of all sick birds and burn their carcasses and disinfect their quarters.

For cases not too far gone to cure give sugar of lead, pulverized opium, gum camphor, of each, 60 grains, powdered capsicum (or fluid extract of capsicum is better, 10 drops), grains, 10. Dissolve the camphor in just enough alcohol that will do so without making it a fluid, then rub up the other ingredients in the same bolus, mix with soft corn meal dough, enough to make it into a mass, then roll it and divide the whole into one hundred and twenty pills. Dose, one to three pills a day for grown chicks or turkey, less to the smaller fry. The birds that are well enough to eat should have sufficient powdered charcoal in their soft feed every other day to color it slightly, and for every twenty fowls five drops of carbolic acid in the hot water with which the feed in moistened.

Roup.—The first symptoms are those of a cold in the head. Later on the watery discharge from the nostrils and eyes thickens and fills the nasal cavities and throat, the head swells and the eyes close up and bulge out. The odor from affected fowls is very offensive. It is contagious by diffusion in the air and by contact with the exudations from sick fowls. To disinfect houses and coops burn sulphur and carbolic acid in

them after turning the fowls out and keep closed for an hour or two. Pour a gill of turpentine and a gill of carbolic acid over a peck of lime and let it become slaked, then scatter freely over the interior of houses and coops and about the yards.

For the first stages spray the affected flock while on the roost or in the coop with a mixture of two tablespoonfuls of carbolic acid and a piece of fine salt as big as a walnut in a pint of water. Repeat two or three times a week. Or, if a dry powder is preferred, mix equal parts of sulphur, alum and magnesia and dust this in their nostrils, eyes and throat with a small powder gun. The nasal cavities should be kept open by injecting with a glass syringe or sewing machine oil-can a drop or two of crude petroleum. A little should be introduced also through the slit in the roof of the mouth. Give sick birds a dessertspoonful of castor oil two nights in succession, and feed soft food of bran and corn meal seasoned with red pepper and powdered charcoal. A physician advises the following treatment: hydrastin, 10 grains; sulph. quinine, 10 grains; capsicum, 20 grains. Mixed in a mass with balsam copaiba and made into twenty pills; give one pill morning and night; keep the bird warm and inject a saturated solution of chlorate potash in nostrils and about 20 drops down the throat.

Pip, so-called, is not a disease but only a symptom. The drying and hardening of the end of the tongue in what is called "pip" is due to breathing through the mouth, which the bird is compelled to do because of the stoppage of the nostrils. By freeing the natural air passages the tongue will resume its normal condition.

Diphtheria is a contagious disease. The first symptoms are those of a common cold and catarrh. The head becomes red and there are signs of fever, then the throat fills up with thick, white mucus and white ulcers appear. The bird looks anxious and stretches its neck and gasps. When it attacks young chicks it is frequently mistaken for gapes. When diphtheria prevails, impregnate the drinking water with camphor, a teaspoonful of the spirits to a gallon of water, and fumigate the house as recommended for roup.

Spray the throat with peroxide of hydrogen or with this formula: 1 ounce glycerine, 5 drops nitric acid, 1 gill water. To treat several birds at once with medicated vapor, take a long box with the lid off, make a partition across and near to one end and cover the bottom with coal ashes. Mix a tablespoonful each of pine tar, turpentine and sulphur, to which add a few drops, or a few crystals, of carbolic acid and a pinch of gum camphor. Heat a brick very hot, put the fowls in the large part and the brick in the other, drop a spoonful of the mixture on the brick and cover lightly to keep the fumes in among the patients. Watch carefully, as one or two minutes may be all they can endure. Repeat in six hours if required.

Crop-Bound.—The crop becomes much distended and hard from obstruction of the passage from the crop to the gizzard by something swallowed; generally, it is long, dried grass, a bit of rag or rope. Relief may sometimes be afforded by giving a tablespoonful of sweet oil and then gently kneading the crop with the hand. Give no food, except a little milk, until the crop is emptied. Wet a tablespoonful or more of pulverized charcoal with the milk and force it down the throat. Should the crop not empty itself naturally pluck a few feathers from the upper right side of it and with a sharp knife make a cut about an inch long in the outer skin. Draw this skin a little to one side and cut open the crop. Remove its contents, being careful not to miss the obstruction. Have a needle threaded with white silk ready, and take a stitch or two in the crop skin first, then sew up the outer skin separately. Put the patient in a comfortable coop, and feed sparingly for a week on bran and meal in a moist state, and give but little water.

Soft or Swelled-Crop arises from lack of grit, or from eating soggy and unwholesome food. The distended crop contains water and gas, the bird is feverish and drinks a great deal. By holding it up with its head down the crop will usually empty itself. When this is done give teaspoon doses of charcoal slightly moistened twice at intervals of six hours. Restrict the supply of water and feed chopped onions and soft feed in moderation.

Egg-Bound, Diseases of the Oviduct. Overfat hens are often troubled in this way. Forcing hens for egg production will sometimes break down the laying machinery. Give green food, oats, little corn, and no stimulating condiments. Let the diet be plain and cooling in its

nature. To relieve hens of eggs broken in the oviduct, anoint the forefinger with sweet oil and deftly insert and draw out the broken parts. When the hen is very fat and the egg is so large it cannot be expelled, the only way to save the hen is to break the egg and remove it as above directed.

White-Comb or Scurvy, caused by crowded and filthy quarters and lack of green food. The comb is covered with a white scurf. This condition sometimes extends over the head and down the neck, causing the feathers to fall off.

Change the quarters and diet, give a dose of castor oil and follow this with a half a teaspoonful of sulphur in the soft food daily.

Rheumatism and Cramp caused by cold and dampness. Chicks reared on bottom-heat brooders are particularly subject to these troubles. Damp earth floors and cement floors in poultry houses produce it in older birds.

Give dry and comfortable quarters, feed little meat, plenty of green food, and soft feed seasoned with red pepper.

Diarrhœa of chicks with clogging of the vent. Remove the hardened excretion and anoint the parts. Chamomilla is useful in this complaint, a few drops in drinking water.

Frosted Comb and Wattles.—As soon as discovered bathe with compound tincture of benzoin.

For Lice on perches, walls and coops, use kerosene or lime wash. To make the lime-wash more effective, pour a little crude carbolic acid on the lime before slaking or mix with plenty of salt.

For use in nests, pour crude carbolic acid on lime and allow it to air-slake. Put one or two handfuls of the carbolized lime dust in the nest box.

Pyrethrum powder kills by contact and is effective for dusting in nests, and through the feathers of birds. Its judicious use in the plumage and nests of sitting hens will insure immunity from lice for the hen and her young brood.

Chicks and poults are often killed by large lice that congregate about the head, throat, vent and wings. To destroy them, soak fish berries in alcohol, take the birds from under the mothers at night and slightly moisten the down of the infested parts with the poison.

How to Preserve Eggs

Now that eggs are dearer as a rule than they have been for years, many people are inquiring about the methods of preserving them. The old way was to pack them in salt or lime. This served the purpose, but it gave the eggs a very strong taste.

The approved method now is the one which calls for the use of "water glass," or silicate of soda. This is a thick, syrupy liquid which can be had at most drug stores for about 10 cents a pound, and a pound is enough to treat five dozen eggs, so that the cost of preserving is about two cents a dozen.

There are several grades of water glass, and it is wise to get the best. To prepare the solution, stir one part of the silicate of soda into sixteen parts of water which has been boiled, cooled and carefully measured.

It is essential to have the eggs fresh, or the experiment will not be a great success. Those over three days old should not be used, as the air has already had a chance to penetrate them. The very best way is to keep the solution made up ready and put the eggs into it just as soon as they are brought in from the nests, if you have your own chickens.

It is worse than useless to try to preserve eggs that are not fresh or that have been cracked or washed.

Incubation and Gestation Tables

Chickens	20-22 days
Geese	28-34 days
Ducks	28 days
Turkeys	27-29 days
Guinea fowls	28 days
Pheasants	25 days
Ostriches	40-42 days

The period of gestation in animals varies considerably, but the following is an average period based on a long series of observations:

Elephant	2 years
Camel	11 12 months
Ass	12 months
Mare	11 months
Cow	9 months
Sheep	5 months
Goat	5 months
Pig	3½ months
Bitch	9 weeks
Cat	8 weeks
Rabbit	30 days
Guinea pig	65 days

Horse Ailments

(From the Biggle Horse Book)

The majority of horse ailments may be traced, directly or indirectly, to improper feeding and watering, careless management in the stable and in harness. A careless driver is a very frequent cause of loss.

There is no reason why a first-class team, six to eight years old, should not serve continuously and satisfactorily for a term of twelve to sixteen years, if properly protected, fed and looked out for.

If, from improper care or feeding, or from some unavoidable cause, your horse is out of condition, you should dose him with little medicine and much common sense.

The horse that allows himself to be caught lying down may be considered out of condition or lacking sufficient nutritious food. A quart of linseed meal divided into three feeds and added to his grain daily will do him much good and help a quick shedding of the coat.

Blindness.—Consult a skilled veterinarian at once.

Bots.—The bot-fly resembles a honeybee in size, and in late summer deposits eggs of a yellowish color on the hair of the horse's breast, legs, etc. In trying to bite at these eggs, the animal gets some of them in his mouth and throat. The eggs soon hatch and the larvæ attach themselves eventually to the lining of the stomach, and are then called "bots." They remain in the stomach until the following spring. Of course, the presence of these pests causes more or less irritation, but, as a rule, no serious harm is done in ordinary instances. Contrary to popular belief, bots do not eat holes through a horse's stomach. We do not know of any treatment that will remove bots. *Prevention* should be the horse owner's main reliance. Kill the flies whenever possible; hang pieces of red cloth from the halter throat-latch, so that the shaking of the head when a horse is in pasture may serve to frighten the flies away; and scrape off, from time to time, any eggs which are found on the horse.

Broken-Wind.—See Heaves.

Capped Hock.—May be reduced in the same manner as Wind Galls (which see).

Choking.—Horses that choke thrust out their heads, bend and stretch the neck, while there is a copious flow of saliva from the mouth. In some cases there is distention of the gullet on the left side of the neck, if it has descended so far. If it be in the upper part of the gullet a man accustomed to giving balls may be able to reach it with his hand. Obstructions that have got lower down may be moved upward gently from the outside. Sometimes an obstruction is soft and may be crushed small enough for the animal to swallow it. A mass of meal or other impacted food is sometimes removed by frequent drinks of water, and a drench of olive or cotton seed oil can do no harm. The plan of reaching a whip or heavy piece of rope down the gullet to push the substance into the stomach is risky, in the hands of one not accustomed to the anatomy of the horse.

Choking Distemper. — This disease prevails at times in many parts of the country. It is sometimes called spinal meningitis or putrid sore throat. The animal often falls down paralyzed, cannot arise, and if left prostrate is almost sure to die. He must be got upon his feet, and if he cannot stand must be swung. A majority of cases are fatal. It is caused by some specific poison taken into the system with food or drink, mostly the former. Dirty mangers, rotting roots or meal, and mouldy hay, especially meadow hay, are usually the media by which the disease is acquired. The moral is to have everything sweet and clean that the animal eats and drinks, and have no decayed matter in the entry or in any other part of the barn. (See Distemper.)

Cocked Ankle.—See Knuckling.

Coffin-Joint Lameness. — Same as Navicular Disease (which see).

Colic, Spasmodic.—This begins suddenly. The horse stamps impatiently, looks backward, soon paws, and then rolls. After an interval of ease the pains return with increased severity. Give chloral hydrate, one ounce, in half a pint of water as a drench; or ether and laudanum, two ounces each, in linseed oil, half a pint; or sulphuric ether and alcohol, two ounces of each in eight ounces of water. If nothing else is handy, give of whiskey half a pint in hot water. If not relieved in one hour repeat any of the doses prescribed. The body should be warmly clothed and sweating encouraged. Dip blankets in hot water containing a small quantity

of turpentine, and hold them in place under the body with dry blankets, or rub the abdomen with stimulants or mustard water. If cramp is due to irritation in the bowels, a cure is not complete until a physic of aloes, one ounce; or linseed oil, one pint, is given. Soapy or salt water aids the cure when used as an injection.

Colic, Wind.—Is caused by feeding after a long fasting, or when the animal is exhausted by driving, or by new grain or hay, too much grain fed, or by sour or indigestible food. The horse seems dull, paws, and the pains are continuous. The belly enlarges, and when struck in front of the haunches sounds like a drum. If not soon relieved, difficult breathing, sweating, staggering and death follow. Give alkalines to neutralize the gases formed. No simple remedy is better than common baking soda, two to four ounces. If this fails, give chloride of lime in half-ounce doses, or the same quantity of carbonate of ammonia dissolved and diluted with oil or milk, until relieved. Chloral hydrate is particularly useful in both wind and spasmodic colic. Horsemen would be wise to keep it ready for emergencies. Physic should be given in flatulent colic, and turpentine, one to two ounces, with linseed oil, eight ounces, frequently, to stimulate the motion of the bowels. Colic should not be neglected nor the patient left, until you are certain of cure or death.

Cough.—If a horse coughs, dampen his hay, wet his mixed feed, keep him out of a draught; after exercise blanket him. (See Heaves.)

Cribbing or Wind-Sucking.—This is a bad habit, rather than a disease. The horse bites his manger or other convenient object, sucks air and makes a peculiar grunting noise. Prevention aids a cure. Iron mangers and stable fittings are a great help; or box stalls containing no projecting wooden objects.

Curb.—A curved, unnatural condition of the back part of the hock. Lameness, enlargement and more or less inflammation are symptoms. Liniments, iodine ointment, blisters, and, as a last resort, firing, are all recommended.

Distemper.—Keep hot poultices of bread and milk or oil meal on the neck of horses with throat distemper; change them often. In severe cases, rub the glands and muscles with spirits of turpentine and camphor. (See Choking Distemper.)

Dysentery.—If this trouble exists, place the horse in a dry, well-ventilated stable, rub the surface of the body frequently, and keep it and the legs warm with blankets and bandages. The food must be light and easy to digest, the water pure and in small quantities. Give first, castor oil, one-half pint, and laudanum, two ounces. The strength must be kept up by milk punches, eggs, beef tea, oatmeal gruel, etc.

Eye. — See Hooks, Pink-Eye and Blindness.

Farcy.—A form of glanders which attacks the skin. (See Glanders.)

Fetlock.—If this be sprained and the injury slight, bandage and apply cold water frequently. Where the lameness is intense, and the swelling and heat great, the leg should be kept in a constant stream of cold water. When the inflammation has been subdued, the joint should be blistered. (See Knuckling.)

Fits.—See Staggers.

Founder.—The front feet are usually affected, the delicate laminæ being inflamed. Acute founder, if not cured, develops into chronic founder, and no sure cure is known for the latter stage of the disease. The trouble may come from any one of several causes: Long or hard driving, hard pavements or roads, feeding or watering a horse while he is exceedingly warm or tired, etc., etc. Lameness, pain and heat in the fore feet, are common symptoms. For an attack of this kind, the best things to do are about as follows: Get the shoes off, put the horse in his stall, and soak or pack his feet in cold water, moss, or whatever is handy; give a tablespoonful of saltpeter as a drench three times a day; send for a veterinarian.

Galls.—See Shoulder and Wind Galls.

Giddiness.—A horse which is frequently or occasionally overtaken with this trouble is dangerous to use. It is hard to cure. It indicates the need of moderate driving, especially in hot weather, and that a small amount of hay should be fed.

Glanders.—Whenever a horse is seen to bleed or emit offensive matter from the nostrils, glanders may be suspected and home treatment should not be attempted. It may be a dangerous case, which is fatal alike to man and beast. A veterinary surgeon should be called.

Gorged Stomach.—This results when a horse has been fed after a long fast. The small stomach of a horse is so dis-

tended that it is unable to contract itself upon its contents, a motion which is necessary in digestion. The horse becomes stupid, slight colicky symptoms are observed, and he carries his head low and extended. As he grows worse he paws, becomes delirious, is covered with cold sweat, trembles, slobbers, staggers and drops dead. Treatment is difficult. A purgative of Barbadoes aloes, one ounce, should be given at once, followed by Cayenne pepper, one-half ounce, or Jamaica ginger, one-half ounce. If the bowels can be stimulated to act, they will in a measure relieve the stomach. For this purpose, use turpentine, two ounces, and linseed oil, eight ounces.

Grease Heel.—See Scratches.

Heaves.—A peculiar movement of the abdomen and flank, points to heaves; a cough usually accompanies it. There is no cure for the established disease. Careful dieting will relieve the distress, but this will appear as bad as ever when the stomach is overloaded. The best quality of food lessens heaves. Food that is too bulky and which lacks nutriment, has much to do with the disease. Feed affected animals only a small quantity of hay once a day, and invariably water at least fifteen minutes before feeding, and never directly after meal. Work right after eating aggravates the symptoms. Carrots, potatoes or turnips, chopped or mixed with oats or corn, are a good diet. What bulky food is given should be in the evening. Medical treatment is worth less than dieting. A predisposition to the disease may be inherited.

Hidebound.—A symptom, not a disease. The trouble comes because the horse is out of condition, or because he has worms, bad teeth, indigestion, or some chronic disease.

Hock.—See Capped Hock, etc.

Hooks.—There is a widespread delusion that hooks, so called, is a disease affecting the horse's eye. A barbarous custom among cruel men is to forcibly destroy the membrane which keeps the eye free from foreign substances, but the cruelty does not accomplish the desired result, though it may injure or destroy the eye. The obstinacy of the membrane simply shows something to be wrong in the anatomy of the horse, just as the tongue will indicate to the observing physician when the stomach of his subject is out of order. To cut or disturb the hooks in the eyes is as absurd as to doctor the tongue instead of the stomach in the human case.

Indigestion.—Some horses, although having a good appetite, remain gaunt and thin from indigestion. They should be given some strong purgative, like Barbadoes aloes, combined with powdered ginger, one-half ounce; Glauber's salts, one-half pound, dissolved in a quart of water. When the intestines have been thoroughly cleaned by this process, give daily the following powder: Sulphate of iron, three drachms; sulphate of soda, two ounces; nux vomica, ten grains; ginger, one-half ounce. This powder may be continued daily for a month. Give all the rock salt the animal will lick.

Itching Skin.—Wash the skin thoroughly with carbolic soapsuds, and give the horse a half pound of Glauber's salts daily for a week. Do not feed him any grain but wheat, scalded bran and linseed meal, three quarts of the former and one quart of the latter, for two weeks. There will speedily come a change. Card him daily. Scald his oats and give him salt daily. Feed oats, bran and linseed after the two weeks and scald the whole mess. When horses are covered with bunches or lumps, their blood is out of order. Give doses of Glauber's salts daily and hot bran mashes. Give salts a half pound daily. A gill of *raw* linseed oil every day will be good, mixed with the bran.

Knuckling or Cocked Ankle.—A condition of the fetlock joint which resembles partial dislocation. The trouble is not considered unsoundness, but it predisposes to stumbling. Foals are quite subject to it, and no treatment is necessary, as the legs straighten up naturally in a few weeks. It is caused in horses by heavy and fast work, and is produced sometimes by a disease of the suspensory ligament, or of the flexor tendons. This should be relieved by proper shoeing. The toe must be shortened and the heels left high, or the shoe should be thin forward with thick heels or high calks.

Lameness.—May be due to founder, navicular disease, faulty shoeing, sprains, spavin, etc., etc.

Laminitis or Founder.—See Founder.

Lampas. — Usually an imaginary trouble. Very rarely does the membrane directly beneath the upper front teeth congest and swell enough to interfere with feeding. When this trouble is feared there is no quicker nor surer

cure than feeding a little corn in the ear. When biting off the kernels, the horse naturally compresses the membrane or forces it back. The burning of the lampas is cruel and unnecessary, and if the swelled parts are cut, the cut should not be deep, or danger will result.

LICE.—Remove these by rubbing the horse with a solution of sulphate of potassium, four ounces, and water, one gallon; or with strong tar water; or dust with Persian insect powder; or the skin may be sponged with benzine or quassia chip tea. Any of the applications must be repeated a week later to destroy the lice hatching in the interval. All blankets should be boiled, and the stalls painted with turpentine, and littered with fresh pine sawdust.

LOCKJAW.—This is caused by cuts, nail in the hoof, etc. Nothing is so common from wounds in the feet and from docking. The horse is unable to open his jaws to the fullest extent, and mastication is impossible. Various muscles twitch, the head and tail are elevated and the nose protruded, and the anus is compressed. The animal swallows with difficulty; saliva flows from the mouth. Of course, in this disease the necessity of calling in a skilled veterinary surgeon is indicated.

MEGRIMS.—See Giddiness.

MENINGITIS SPINAL. — See Choking Distemper.

OVERWORK, OVERHEATING, ETC.—An experienced horseman, if humane, will not push his horse beyond his strength. An indiscreet driver will sometimes bring an animal to the verge of extinction. The symptoms are plain in the audible breathing, staggering gait, exhausted appearance and heaving flank. The girts must be removed and the face turned toward the wind, the animal being protected from the sun meantime. The head must be left free and the limbs and body well rubbed. The movement of the ribs should not be hindered in any way. A few swallows of cold water may be allowed, and, in hot weather, the mouth, forehead and face may be sponged with it. When sufficiently revived, the horse should be slowly led to a comfortable box-stall and heavily blanketed, woolen bandages being wound about the legs as well. If the horse has fallen he must not be allowed to lie until he voluntarily gets up, but must be propped up on his breast and not allowed to lie flat on his side. Heat exhaustion is somewhat similar in symptom and demands similar treatment, with the addition of throwing cold water over the animal, particularly wetting the head, and causing a current of air to pass over him that evaporation may take place.

PINK-EYE.—A species of influenza which causes inflammation of the eye. It is contagious. Isolate the patient; disinfect his old stall; blanket him and feed him warm mashes and laxative food; bathe the eyes occasionally with hot water. Boric acid (one dram diluted with three ounces of water) makes an excellent solution for dropping into sore eyes, at intervals of three or four hours.

RING BONE.—An osseous exudation or bony deposit at the crown of the hoof. When its presence is first detected the place should be severely blistered once or twice, or red iodide of mercury applied. If this fail, firing with the hot iron in the hands of a competent surgeon will be necessary.

ROARING.—A disease of the muscles of the larynx and a vocal cord. Causes a roaring or whistling sound when the horse is exercising. This trouble may come from straining the respiratory organs, it may be an after-effect of distemper, or it may have been inherited. Treatment is of little benefit, although a surgical operation sometimes brings relief.

SCRATCHES OR GREASE HEEL.—This trouble is frequently the result of carelessness in cleaning and ventilating the stable. Many a horse is ruined by allowing the legs to go dirty. It takes only a few minutes to wash them clean and rub them dry. If the skin begins to crack it must not be left or it will become almost incurable. The skin must be kept clean and soft. The disease may result from the condition of the blood, from unwholesome fodder, or work in irritating mud or dust, especially of a limestone character. It has been brought on by using caustic soap on the legs, clipping the heels in winter time, by debilitating disease, etc. The first step in a cure is to remove the cause, and if there is much local heat, administer a laxative, like a pound of Glauber's salts. Highly-fed animals should have their rations reduced, or replaced by bran mashes, flaxseed, fruits, roots, and other non-stimulating food. Bitter tonics are essential also, and may be continued six weeks to two months. If the skin is unbroken, bathe with

water, one quart, in which sugar of lead, two drachms, is dissolved; or anoint with vaseline, one ounce, sugar of lead, one drachm, and carbolic acid, ten drops. To clip the hair from the horse's heels and poultice them with grated carrot, night and morning, is sometimes beneficial. Free exercise is important. Rub the heels dry and apply equal parts of glycerine and compound tincture of aloes. Or try this: Cut the hair off short and paint it over with chloride of zinc and water—thirty grains to one pint of water. Put this on once a day and rub with glycerine.

SHOULDER.—Have properly fitting collars. If the surface galls under the collar, wish with salt and water at night and with clear water in the morning, and protect the spot with a pad under the collar. If the skin breaks, use a lotion of one drachm of carbolic acid to one quart of water twice a day, and relieve the horse from work for a day or two. It is cruel to work a horse with a raw, sore shoulder. Various forms of shoulder lameness exist. (See Sweeny, Navicular Disease, etc.)

SKIN.—See Itching Skin.

SPAVIN.—If you have a suspicion of a spavin coming on your horse, employ a good veterinary surgeon. Heroic treatment is the only thing in such cases. Judicious firing, strong blistering and perfect rest for at least six weeks or two months, and good nursing will, in most cases, arrest the disease and cure lameness. It is the result of too great exposure in draught or speed, or from slipping and kindred causes.

SPINAL MENINGITIS. — See Choking Distemper.

SPLINT.—This may be rubbed off and the work aided by putting on a liniment, but few would persevere in the rubbing long enough to make a cure. A blister will do it.

SPRAINS.—See Fetlock, etc.

STAGGERS OR FITS.—Horses liable to this trouble should have harnesses that are carefully adjusted, and should not be pushed in hot weather. No heavy feed should be given them at any time, oats and sweet hay or grass being the best. Such animals should not be driven when it can be avoided. When indications point to an attack, the horse should be stopped, his harness loosened, some cold water given him to drink and his face sponged at the same time. Rye is a bad feed for sleepy staggers.

STRING HALT.—Cures are difficult and rare. Consult a veterinarian.

SUNSTROKE.—See Overheating.

SWEENY.—This is often called shoulder lameness, and it causes the wasting away of some muscles on the outside of the shoulder blade. The trouble, as a rule, is brought about by extra-hard work or pulling when a horse is young. More or less lameness is a symptom of sweeny. Easy work; perfect-fitting collars; rubbing with liniment; light blisters, etc., are recommended, but a cure is difficult and tedious, as a general thing.

TEETH.—A twenty-year-old horse was not doing well. Upon examination his front teeth were found to be so long that his grinders were kept from coming together, and he could not masticate his food. His teeth were filed off, and the sharp points evened with a float, and he is now doing as well as any of the younger horses. Watch the teeth of the old horse. (See Lampas.)

THOROUGH-PIN.—An enlargement between the point of the hock and the front of the hock joint. Treatment should be the same as for wind-puff.

UNNATURAL APPETITES.—The horse which eats its own excrement, dirt, etc., does it for the acids and salts found in such substances. Give such a horse a *pinch* of copperas, bone dust, salt, ashes and saltpetre mixed in its meal once a day. A few days of pasturing will prove beneficial.

WHEEZING.—Horses often snort and wheeze because of an enlargement of the glands in the nostrils. A skilled veterinarian can remove the trouble by cutting it out. Doctoring will not cure snoring or wheezing horses. The air passages are stopped. Wheezing may also be caused by a form of asthma called Heaves (which see).

WIND GALLS OR PUFFS.—The treatment consists in pressure by means of bandages and by cold lotions; also, hand rubbing and iodine ointment.

WIND-SUCKING.—See Cribbing.

WORMS.—Horses having greedy appetites, rough coats and poor condition may be suspected of worms. Such animals often pass long, round worms. Copperas or tobacco will clear the worms out of the stomach of a horse. A tablespoonful of copperas for two days and then stop for two. A handful of tobacco dried and made into powder and mixed with the grain. Give this for

three days and then omit it for a few days. For worms in the rectum a syringe must be used. Salt and water are good; or, carbolic acid diluted fifty times in water; or, what is better, thymo-cresol, diluted one to fifty parts of water.

PUNCTURE.—It is dangerous for a horse to step on a nail, as it is likely to result in lockjaw. Have the blacksmith cut out the puncture down to tender flesh, then fill the opening with a 5 per cent. solution of carbolic acid and pack with cotton to keep out dirt, and repeat daily, soaking the foot in clean warm water before dressing.

NAVICULAR DISEASE is indicated by a shrunken shoulder, and a contracted foot that is placed several inches in advance of the other while at rest. This is an inflammation or ulceration of the pedal sesamoid at the point where the tendons play over it. The symptoms are often very obscure, according to the stage of the disease, and the lameness is attributed to some difficulty in the shoulder. This, however, is a mistake. It is due to the wasting of the shoulder muscles from disease. The cause is usually fast work on hard roads or pavements, causing slight inflammation, which being unnoticed or neglected, increases and ends in ulceration. The best treatment is to remove the shoe, pare down the hoofwall and round the edge to prevent splitting, then fire deeply in points around and above the coronet, follow up with one or more blisters of red iodide of mercury, one part, lard, three parts, and when the effects pass off, turn out the animal to pasture for six weeks. It is always best to consult, in this disease, a competent veterinary surgeon.

CORNS originate in simple bruises. There is later an increased production of hoof, and the formation of a horny tumor which presses on the quick. If of recent formation apply a bar shoe and rasp down the bearing surface of the afflicted heel and avoid pressure. Soak the feet. A horny tumor must be pared to the quick and packed with tar. Shoe with a bar shoe and place a leather sole between it and the hoof. If the corn be further advanced the foot should be soaked in a bucket of hot water for an hour, and then poulticed. Any matter that has formed should be liberated, and if grit or dirt has got into the heel this should be cleaned out. Poultices should be kept upon the wound until it is healed and free from soreness. If the cause is so serious that matter has burst out at the top of the heel, only a veterinary surgeon is competent to manage it.

THRUSH is a disease which shows an excessive secretion of unhealthy matter in the frog, and is detected by its vile odor. A common cause is foul stables. The cure consists in cleanliness and the removal of the cause. The diseased and ragged portions of the frog should be pared and scraped and the foot poulticed for a day or two with oil meal and water, to which may be added a few drops of carbolic acid, or some powdered charcoal. The dressing should be changed daily, and after every vestige of decayed substance is removed, the cleft of the frog and grooves on its edges should be cleaned and packed with oakum, held in place by leather nailed on with the shoe. Before packing, cover the place with a good coat of sulphate of zinc, pressing well in. Horses especially liable to thrush may need to be protected in the stable by the use of boots. Sometimes other diseases combine with thrush, making a cure seem impossible.

Dehorning Calves

Taking horns off yearling or older cattle is a hard shock to them. It costs a week's feed, and may cost much more. It is very easy to prevent the horns starting, requiring only thoughtful attention for a few minutes before the horns have come through the skin.

The following recipe has never failed: Procure common powdered concentrated lye, such as all housewives use. A 10-cent can will dehorn 100 calves. When the calf is a week or more old, before the horn has come through the skin, and when you can feel it in the shape of a little button under the skin, take the calf in hand. Lay him gently on his side. Spit on the little bump and rub it in with your finger, till a place is wet as big as a silver quarter of a dollar. Don't wet anywhere else. Take your knife and lift out dry the powdered lye, as much as two grains of corn. Press it down on the wet place. It will stick there. Treat the other side in the same manner. Let the calf go. It won't hurt him much, or long. A scab forms; do not touch it. It will peel off after a time, and the hair will grow over the place; you will have a fine, smooth head, equal to a natural polled head.

Lime on the Farm

The use of lime on the farm is growing every year. The farmer who uses it finds it pays and uses more; then his neighbor tries it with the same experience. Agricultural Experiment Stations have proven its value in records of results over periods of years. All reports agree that the necessity of its presence in the soil is second only to drainage.

Where lime is lacking in the soil, it is a waste to supply other fertilizers or even manure, because the full benefit of their application is only attained when the soil is sweet—has a plentiful lime supply. The more green or stable manure put on, the more fertilizer applied, the greater the need of lime, for the decay of any of these in their change to plant food forms acid and tends to soil acidity.

All legumes thrive in soils well supplied with lime. Legumes such as alfalfa, red clover, soy beans, etc., are plants having power to take nitrogen from the air; and since the bacteria necessary to their growth will not thrive where lime is lacking, lime becomes the indirect means of supplying nitrogen necessary to all plants.

Not only legume crops are benefited by the application of lime, but corn, oats, wheat, fruit trees, etc. Experiments at Wooster show a net increase for lime of more than $20 per acre in a five-year rotation.

Old pastures should be top-dressed with carbonate of lime, two to four tons per acre will not hurt. Lime not only adds to the abundance and quality of the grass, but also is of value from a sanitary point, helping destroy germs of infectious diseases, such as foot-and-mouth disease, hog cholera, etc.

Lime may be had in Ohio in several forms: Lump caustic, ground caustic, hydrated, and ground raw limestone. Lump caustic should be air-slaked before applying to the soil. Hydrated lime is the caustic lime sufficiently slaked with water to take away much of the undesirable qualities in handling, and in the process it is reduced to a fineness which makes it quickly available to do its work in the soil.

Ground limestone, or carbonate of lime, is the raw rock ground or pulverized. In it, fineness is especially desirable.

Limestone quarried or mined in some sections differs in analysis from that of other sections, but the basis of all is calcium carbonate.

All cultivated soil sooner or later needs an application of lime in one or the other of its forms, and the farmer who recognizes this fact and supplies the need will find it profitable. But it is important to remember that lime should never be applied so that it will come into direct contact with manure or nitrogenous fertilizers. Use it at a different time, or in such a way that the two will not mix.

John H. Williamson J. Frank Hickerson

WILLIAMSON & HICKERSON

Real Estate and Money to Loan and Insurance

Buys, Sells and Exchanges anything anywhere. Deeds, Mortgages, Contracts, Wills and all notarial work executed with neatness and accuracy.

Abstracting and perfecting of titles given careful attention

Offices: Rooms 216-218 & 220 Second Floor, Ewing Building, Findlay, Ohio

A FULL LINE OF—

PEERLESS FENCE, PEERLESS GATES, EMPIRE CREAM SEPARATORS, BUCKEYE INCUBATORS, PAINTS, OILS, STOVES, GUNS, CUTLERY, SPORTING GOODS, ROOFING AND GENERAL HARDWARE.

—AT—

THE BUCKEYE HARDWARE CO.

324 S. Main St. BOTH PHONES FINDLAY, OHIO

BELL TELEPHONE
No. 851-W

A. M. SMITH

DEALER IN ALL KINDS OF

MARBLE AND GRANITE MONUMENTS AND STATUES

ALL KINDS OF

BUILDING, CUT STONE WORK,
FLAGGING, ETC.

No. 132 W. CRAWFORD STREET

FINDLAY, OHIO
AND BARRE, VERMONT, U. S. A.

Gc
977.101
H19f
1916
1518002

BELL TELEPHONE
No. 851-W

A. M. SMITH

DEALER IN ALL KINDS OF

MARBLE AND GRANITE MONUMENTS AND STATUES

ALL KINDS OF

BUILDING, CUT STONE WORK,
FLAGGING, ETC.

No. 132 W. CRAWFORD STREET

FINDLAY, OHIO
AND BARRE, VERMONT, U. S. A.

Gc
977.101
H19f
1916
1518002

PUBLIC LIBRARY
FORT WAYNE & ALLEN CO., IND.
GENEALOGY COLLECTION

1518002

THE FARM JOURNAL MAP
OF
HANCOCK COUNTY
OHIO

Railroads —o— Interurban Electric Lines ·····
Improved Roads ═══

SCALE OF MILES
0 1 2 3 4

The roads in each township are numbered on this map to correspond with the Farm Journal Farm Directory of the County

PUBLISHED BY
WILMER ATKINSON COMPANY
WASHINGTON SQUARE, PHILADELPHIA

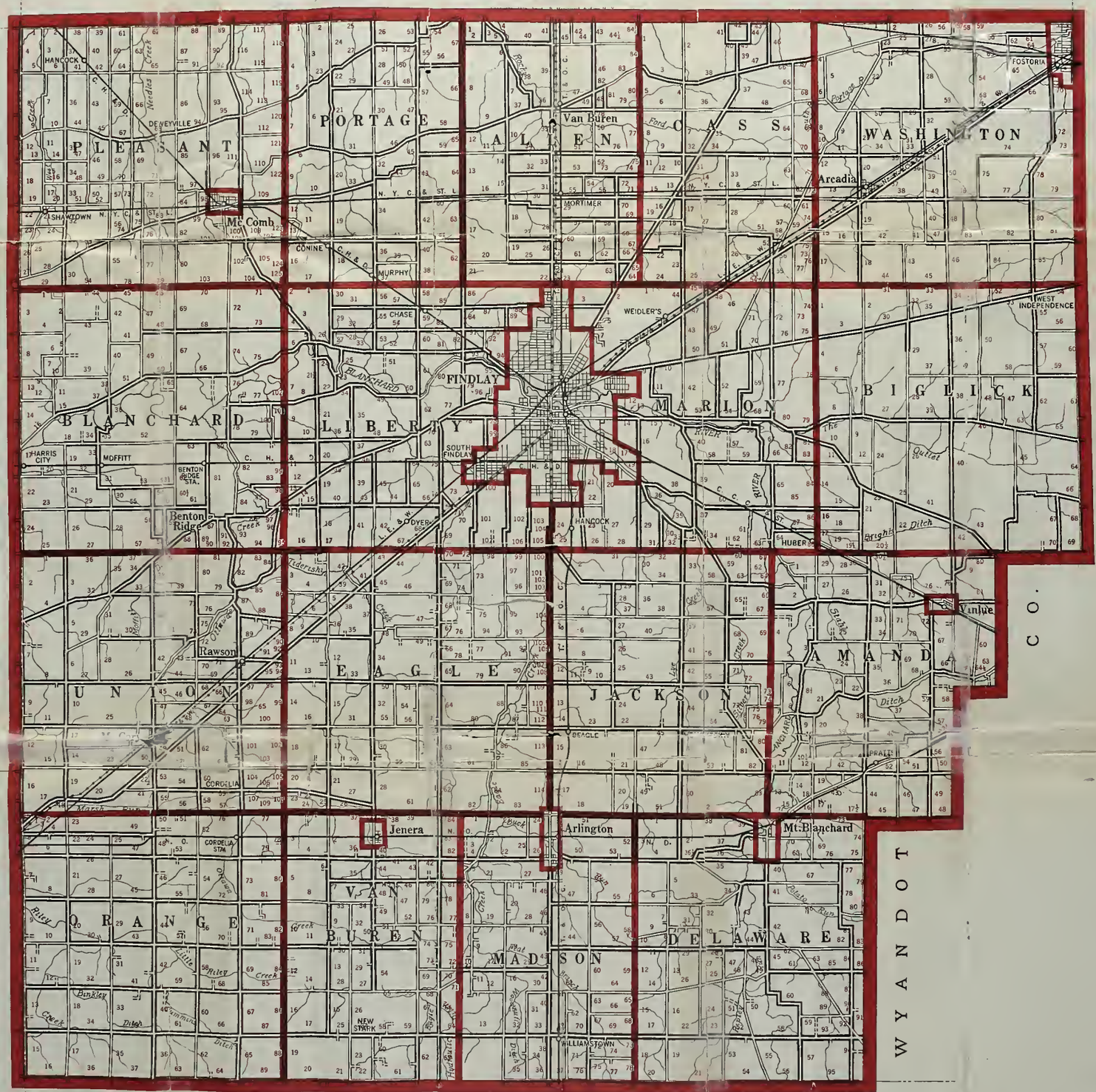

5/3